"All the News That's Fit to Print."

The New York Times.

THE WEATHER.
Generally fair Saturday and Sunday; cooler Saturday; moderate west winds.
☞For full weather report see Page 23.

VOL. LXI...NO. 19,845. * * * NEW YORK, SATURDAY, MAY 25, 1912.—TWENTY-FOUR PAGES. ONE CENT In Greater New York, Jersey City, and Newark. | Elsewhere, TWO CENTS.

MIDNIGHT FIRING STARTLES HAVANA

Troops Rushed to Casa Blanca on the North Side of the Bay—Call for Volunteers.

VETERANS TAKING THE FIELD

And Army Head Wants to Lead Forces—Conservatives Angry at Gomez for Criticism in Times Cable.

Special Cable to THE NEW YORK TIMES.

HAVANA, May 24.—At midnight to-night firing was heard at Casa Blanca, on the north side of the Bay of Havana, near Cabanas Fortress. Troops are now being rushed toward Casa Blanca.

The great seriousness of the negro uprising in Oriente Province was demonstrated to-day, when Gen. Monteagudo, commander of the army, went to President Gomez and insisted that he allow him to take the field against the insurrectionists. Gen. Gomez has not yet consented.

Placards are displayed in various places soliciting enlistments in the army. The Government is accepting all offers, regardless of age or physical condition. Long lines of volunteers are awaiting their turn to enlist, and officers are drilling the recruits. The veterans, whose aid the Government first refused, have now been accepted, and several hundred will be sent to Oriente Province on two steamers Sunday. It was proposed first to send by railroad, but fears were expressed of the possibility of the roads being destroyed and preventing their arrival. Gen. Emilio Nunez will command them.

The steamship companies have offered free transportation for all Government troops.

The Government is meanwhile rushing repairs and provisioning all the gunboats.

Several newspapers have ceased to describe the movement as an uprising, and now call it "war."

The only serious news of fighting that reached here to-day was that Havana Rurales had killed five negroes this afternoon at Lajas, in Santa Clara Province. Several negroes and two Rurales wounded.

President Gomez's cable message to THE NEW YORK TIMES, which has been recabled here and published in its entirety, may have a serious effect owing to Gomez's criticism of the Conservatives, wherein he said:

> I made every possible effort to prevent this revolt. I had Estenoz and his accomplices under arrest. This measure was highly criticised by the opposing political party, claiming that Estenoz and his party were innocent. They were tried and acquitted. Notwithstanding the reality that confronts us, there are some who do not repent even now.

The Conservatives are greatly angered by this statement, which they declare was uncalled for when they had suspended their political campaign and offered unconditional support before Gomez cabled to THE TIMES. He then commanded the undivided support of the country and the Opposition, they say.

No serious damage has yet been done to American properties, but even the most sanguine admit that the negroes, who are constantly increasing, will not long refrain from every class of pillage and outrage. The greatest damage done so far has been the compulsory shutting down of all the sugar mills in Oriente province, which alone means a loss of hundreds of thousands of dollars. One of the greatest losers will be the Chaparra mill, which shut down this morning, a month before it was expected. One company has armed its 500 employes for the purpose of defending its interests, amounting to $10,000,000. Rumors of canefield fires in Oriente are insistent, but are unconfirmed, though it is evident that Santa Cecilia and San Jose stores have been raided and goods carried off.

The sacking of El Caney is apparently confirmed. Local papers declare the loss to be $100,000, but this is probably exaggerated. The town contained fourteen general stores, mostly owned by Spaniards. It is said that the blacks not only raided the stores, but also compelled the merchants and private citizens to dig up their hidden money.

The Government has wired to the Governor of Oriente Province to inform the stevedores who are on strike there that any violence committed by them will be considered as aid to the negroes, and will be prosecuted accordingly.

The impression is prevalent that the government is not giving out all the news. Otherwise it would not rush troops to Oriente and seek enlistments.

Rumors of a conspiracy in Havana are insistent. Ultima Hora to-night asserts that the centre of the negro junta is in Havana.

La Prensa states that the local negroes are trying to persuade President Gomez to ask Congress to declare martial law for the purpose of muzzling the press.

President Gomez has sent a message to Congress, but the contents are not given to the press. It is intimated that he has requested the suspension of guarantees.

THE TIMES's dispatch of Wednesday regarding the Haitians is partly confirmed by a formal accusation brought against the Haitian Consul here, who is charged with having aided the negroes by sending arms on schooners from Haiti in collusion with a former Haitian Consul in Havana.

The Havana situation is threatened with the complication of a general strike owing to the orders given to the Firemen's Union to-day to call off their strike. Other unions are indignant and are threatening to walk out.

The Chief of Police to-day sent this message to the Firemen's Union:

> The honorable President of the republic orders me to inform you of the necessity of calling off the strike, which the members of your union is supporting, because if it is not called off, owing to the present state of affairs, the Govern-

Continued on Page 2.

A TITANIC POEM BY HARDY.

It Pictures the Twin Growth of Ship and Destroying Iceberg.

Special Cable to THE NEW YORK TIMES.

LONDON, May 24.—Thomas Hardy contributes to the June number of The Fortnightly Review the following poem of eleven triplets, entitled "The Convergence of the Twain—Lines on the Loss of the Titanic":

In a solitude of the sea,
Deep from human vanity,
And the pride of life that planned her, stilly couches she.

Steel chambers, late the pyres
Of her Salamandrian fires,
Cold currents thrid and turn to rhythmic tidal lyres.

Over the mirrors meant
To glass the opulent,
The seaworm crawls—grotesque, slimed, numb, indifferent.

Jewels in joy designed,
To ravish the sensuous mind,
Lie lightless, all their sparkles bleared and black and blind.

Dim moon-eyed fishes near,
The daintily gilded gear,
Gaze, querying, "What does all this sumptuousness down here?"

Well, while was fashioning
This ship of swiftest wing,
The immanent will that stirs and urges everything

Prepared a sinister mate
For her, so gaily great,
A shape of ice, for the time far and dissociate.

And as the smart ship grew
In stature, grace and hue,
In shadowy, silent distance grew the iceberg, too.

Alien they seemed to be.
No mortal eye could see
The intimate welding of their later history;

Or sign that they were bent
By paths coincident
On being anon twin halves of one august event;

Till the spinner of the years
Said, "Now!" the which each hears
And consummation comes and jars two hemispheres.

HURT GUARDING ROOSEVELT.

Major Robbins Run Over by the Colonel's Auto and Seriously Hurt.

Special to The New York Times.

ATLANTIC CITY, N. J., May 24.—So great was the crowd which surrounded the automobile conveying Col. Roosevelt to the Million Dollar Pier, where he spoke to-day, that Major William H. Robbins of Hammonton, one of the Roosevelt party, sprang on the running board of the Colonel's auto to prevent over-enthusiastic supporters from jumping aboard to shake Col. Roosevelt by the hand. The crowd pressed close around, however, and at Indiana and Pacific Streets Major Robbins was knocked off the running board.

He fell to the pavement, sliding partly under the car. The chauffeur, who had been operating the car slowly, stopped almost at once, but the rear wheel had passed over the Major's body.

Col. Roosevelt was out of his auto almost before the accident happened, and he was the first to reach the Major, whom he raised from the pavement. With others he carried him into the Marvel Sanitarium, where Dr. Emery Marvel found that he had several fractured ribs and probably internal injuries. He was unconscious and throughout the day he did not regain consciousness. It is feared that he is dying.

After seeing that everything possible was done for Major Robbins, Col. Roosevelt continued to the pier, where he delivered an address. On his way back he stopped at the sanitarium and left instructions that he be notified by telegraph of any change in the Major's condition.

TRENTON, N. J., May 24.—When Col. Roosevelt arrived here to-night the crowd at the railroad station got out of control of the police. The Colonel's automobile was held up for several minutes, and in the confusion a boy was run down by the automobile behind the one in which the Colonel was seated. The boy was taken with a broken leg to a hospital.

BLANCKS' AUTO HURTS TWO.

Triangle Man and His Wife Didn't Tell Each Other of Mishaps.

Max Blanck, one of the proprietors of the Triangle Shirtwaist Company, whose plant was burned out with the loss of 147 lives, was involved in an automobile accident yesterday. So was his wife. Both instructed their chauffeur, Chauncey Wahlen, on these separate occasions, not to inform the other of their mishaps.

So when reporters called at their home, 240 Ocean Parkway, Brooklyn, last night, for information concerning the serious injuries sustained by six-year-old Jeffie Levy of 22 East Third Street, Brooklyn, Mr. Blanck told them how his machine had struck Max Moscovitz, 17 years old, of 1,202 Thirty-eighth Street, how he had taken him to a drug store at Flatbush and Atlantic Avenues, and how he had taken the boy home after finding him to be slightly injured.

He was then informed that the reporters were not seeking information regarding the boy, but wanted to know about the little girl who lay at the point of death with a fractured skull and thigh and possibly internal injuries at the Coney Island Hospital.

Mrs. Blanck, who had kept in hiding behind a door up to this time, then broke hysterically forth: "I did it! I did it!"

"Did what?" exclaimed Mr. Blanck. "Do you mean to say you had an accident and didn't tell me of it?"

"Well, you didn't tell me of your accident either, did you?" said Mrs. Blank.

Then Mrs. Blanck explained that, with Wahlen driving, she had just rounded a corner on Beverly Road, when the little girl ran in front of the machine. Realizing that the child was seriously injured, she said she lifted her into her lap and told the chauffeur to make all speed for the Coney Island Hospital, where the child was turned over to Dr. Kennedy. No policeman was on hand at either accident.

ANTEDILUVIAN WHISKEY. A genuinely good whiskey. The favorite of the connoisseur. Luyties Bros., N. Y.—Adv.

CALL ROCKEFELLER IN ATTACKING OIL TRUST

Waters-Pierce Fight Taken Up by Untermyer, Who Expects to Prove Standard Undissolved.

ALL THE LEADERS SUMMONED

Archbold, Moffett, Tilford, Pratt, Bedford, and Others Ordered to Appear and Bring the Books.

John D. Rockefeller and a score of his associates and former associates in the oil business will be called as witnesses on Monday in an attempt to show that the dissolution of the Standard Oil Company was not carried out in good faith, and that the oil monopoly still continues through a system of interlocking Directors. The proceeding is part of the litigation which has been pending between the Standard Oil interests and the Waters-Pierce Oil Company ever since the faction headed by H. Clay Pierce refused to recognize the proxies presented at the annual meeting of the Western company on Feb. 16 of this year. The hearing will be before A. L. Jacobs, who has been named as Commissioner by the St. Louis court, at 80 Broad Street. The subpoenas were issued yesterday by Justice Blanchard at the instance of Samuel Untermyer, counsel in New York for the Pierce interests. The petition on which the subpoenas are based will be filed in the Supreme Court to-day.

Besides John D. Rockefeller those who are to testify are John D. Archbold, James A. Moffett, Charles T. White, Henry M. Tilford, Charles M. Pratt, H. C. Folger, Jr., Richard T. Tinsley, George Chesebro, A. C. Bedford, E. T. Bedford, F. E. Morrell, William M. Hutchinson, Samuel A. Drew, John T. Lee, Albert C. Weed, Charles M. Payne, R. C. Veit, W. C. Teagle, M. F. Elliott, and Robert W. Stewart. Mr. Archbold is President of the Standard Oil Company of New Jersey, Mr. Moffett is Vice President, A. C. Bedford is Vice President and Treasurer, W. C. Teagle is Vice President, and Charles T. White is Secretary. Messrs. Teagle, Pratt, and E. T. Bedford are Directors in the old Standard Oil Company of New Jersey.

Subpoenas duces tecum were issued for several of those named, the papers required being the minutes of the last meetings of several of the former subsidiaries of the Standard Oil Trust, with the proxies cast at the annual elections. It is understood that the purpose of introducing these papers is to show that the same individuals appeared at these meetings bearing the proxies of those who formerly dominated the combination, constituting in the aggregate enough shares to control the election of Directors, and through them of the officers. This, it will be contended, defeats the object of the dissolution proceedings.

Decree Didn't Forbid Interlocking.

There is nothing in the dissolution decree of the Supreme Court in the Standard Oil case to prevent the same individuals from serving as Directors of more than one of the companies which were supposedly made free and independent when the knot was cut that bound them to the Standard Oil Company of New Jersey. The court simply ordered the combination dissolved, and the lawyers for the trust carried out the decree by arranging that the stocks of the many subsidiaries should be distributed to the individual stockholders. These individual stockholders, of course, if they act together, continue to control each of the former subsidiaries and the contention of the Waters-Pierce people is that this is just what they are doing.

The grievance of the Waters-Pierce Oil Company is that the old Standard Oil interests are trying to wrest control of it from H. Clay Pierce and his associates and bring it again under their own domination. They object to this on their own account and also contend that it would be illegal for them to permit Mr. Rockefeller and his friends to control, both because of the dissolution decree and also because of the judgment of the Missouri courts rendered some time ago. The Missouri courts worked out a means compelling the Waters-Pierce Company to conform to the State laws and the court's decree.

It is first ordered that the company's charter in the State of Missouri should be forfeited. Then it suspended the execution of this decree, provided the company paid a liberal fine and continued to comply with the law. Now the Waters-Pierce people contend that if they should submit to the domination of the Standard Oil interests their charter would be taken away.

When the annual election was held in February two Inspectors of Election, appointed by Henry Clay Pierce, refused to count the proxies representing the Rockefellers, Archbold, and their party on the ground that they were trying to perpetuate the Standard Oil Trust under a new system. The Standard Oil interests, it appeared, owned 68 per cent. of the stock, proxies being presented for 2,058 shares in their possession, while the Pierce interests polled 1,525 shares. The list of stockholders showed that John D. Rockefeller owned 682 shares, the market value of which at $1,350 a share is $1,010,700. William Rockefeller owns 42 shares, John D. Rockefeller, Jr., 2 shares; the General Education Board, 40 shares, and the University of Chicago, 12 shares.

Standard interests wanted to vote the stock for three Directors—Robert W. Stewart of Chicago, an attorney, for the Standard Oil Company of Indiana; George W. Mayer of Kansas City, manager of the Standard Oil Company of Indiana at Kansas City, and Charles M. Adams, who was already Secretary and Treasurer of the Waters-Pierce Company. Stewart was to be elected President in place of C. A. Pierce, Mayer was to be Vice President, and Adams was to be re-elected Secretary and Treasurer.

Old Trust Declared at Work.

When the polls closed, H. Clay Pierce declared the Directors proposed by him had been elected. The new Directors immediately re-elected H. Clay Pierce, Chairman of the Board; Clay Arthur Pierce, President, and Andrew H. Finlay, Vice President. Adams was ousted as Secretary and Treasurer, and T. F. Lyon was elected as his successor.

While the meeting was in progress, the Rockefeller interests applied to the courts for a mandamus to compel the Inspectors to count their proxies, and this is part of the matter still in litigation. The prize at stake in the fight is shown by testimony that the Waters-Pierce Company in one year declared a dividend of $240,000.

A little later it was announced that plans had been made for a National investigation in search of evidence to prove the contention that the Standard Oil Company is evading the law in perpetuating an illegal trust, in defiance of the Supreme Court of the United States. It is planned to take depositions, not only in New York, but also in Texas, Louisiana, Tennessee, and Illinois. The attorneys for the Waters-Pierce Company also contend that, although the Standard Oil Company was ousted from Texas, it is still operating there under the name of the Magnolia Petroleum Company, which has headquarters at Dallas and refineries at Corsicana and Beaumont.

"IRON CITY EXPRESS," 11:30 P. M. Beginning May 26, the "Iron City Express" to Pittsburgh will leave Pennsylvania Station, New York, at 11:30 P. M., arrive Pittsburgh 9:30 A. M. Pennsylvania Railroad.—Adv.

RAISING THE DEAD.
The laboratory experiments of Dr. S. J. Meltzer have shown astounding results with animals. Read about it in To-morrow's Sunday Times.

R. T. WILSON ESTATE TOTALS $16,000,000

Only $2,000,000 of This Represented by Real Estate, the Balance by Personalty.

BANK INTEREST $8,000,000

State's Appraisal of His Holdings Filed by Deputy Controller in Transfer Tax Office.

Richard T. Wilson, a banker and broker, of 33 Wall Street, who died Nov. 26, 1910, left an estate valued at $16,072,470.69, according to the appraisal filed yesterday in the transfer tax office of the Surrogates by Deputy State Controller Wallace S. Fraser. Of this amount $13,859,887.36 was in personalty, which was invested in various enterprises. He had no money on deposit in banks outside of his account with his own firm, R. T. Wilson & Co.

The value of Mr. Wilson's realty holdings is $2,216,083. His Summer residence, at 97 Narragansett Avenue, Newport, R. I., was not valued in the appraisal of his New York estate. All his real estate is free and clear of mortgage.

Mr. Wilson had comparatively a small amount of his fortune invested in stocks and bonds. His largest holding, as senior member of the firm, was his interest in R. T. Wilson & Co., worth $8,838,658.10. His other large securities included a bond on 829-830 Broadway, worth $579,892.35; 1,000 shares of Fourth National Bank, worth $195,000; 1,248 shares of the West Point Manufacturing Company, worth $124,800; 25,584 shares of Mathieson Alkali Works preferred, $2,588,400, and 82,694 shares of the common stock of the same, worth $1,684,700; 460 shares of Atchison, Topeka & Santa Fé Railroad Company, worth $46,900; 1,000 shares of Pennsylvania Railroad Company, worth $64,250.

According to the terms of Mr. Wilson's will, his estate is divided among his children and grandchildren. No bequests are made to charities. His sons, Marshall Orme Wilson and Richard T. Wilson, Jr., who were members of the firm, get no specific bequest in regard to the distribution of his interest in the business. He says in his will that this shall be settled by them and a third party, who are appointed the executors of the will.

The legatees are Marshall Orme Wilson, his son, who receives $3,005,358.14; Mary R. Goelet, wife of Ogden Goelet, a daughter, $2,973,248.14; Richard T. Wilson, Jr., a son, $2,872,840.14; Leila Belle Herbert, wife of Michael Henry Herbert, a daughter, $2,831,858.14; Grace G. Vanderbilt, wife of Cornelius Vanderbilt, a daughter, $2,908,090.14; Orme Wilson and P. Thornton Wilson, grandsons, $98,765 each; Robert Goelet and Mary R. Goelet, and Mary, Duchess of Roxburgh, granddaughters, $114,141 each; Louisa and Marian Wilson, granddaughters, $161,907 each; Sidney and Michael G. Herbert, grandsons, $181,470 each; Grace Vanderbilt and Cornelius Vanderbilt, Jr., grandchildren, $145,192 each. In the will Mr. Wilson made a large bequest to his wife, but she died before he did.

HEAT, HUMIDITY, LIGHTNING.

All the Discomfort of Midsummer for City Dwellers Yesterday.

Unusual humidity, combined with the second highest temperature of the year, made yesterday very uncomfortable for New Yorkers. A thunderstorm in the early evening helped a lot, and gave a promise of cooler weather to-day.

According to the police reports, the heat yesterday was responsible for the death of one woman and the prostration of a man and a boy. Mrs. Margaret Moritz, 51 years old, of 436 Convent Avenue, was taken ill at Fifty-fourth Street and Broadway in the afternoon, and died in an automobile before reaching Roosevelt Hospital. She had been in poor health, and the ambulance surgeon said that the heat had contributed to her death.

John Bartell, 19 years old, of 123 East 130th Street, an usher in the Alhambra Theatre, was overcome by the heat while at work in the theatre yesterday afternoon, and was removed to the Harlem Hospital. Adrian Synet, 11 years old, of 2,040 Amsterdam Avenue, was overcome at 179th Street and Audubon Avenue, and taken to Washington Heights Hospital.

The thunderstorm caught the early evening crowds and sent them scurrying for shelter. The lightning was very vivid.

A bolt struck a shed used for storing empty kerosene barrels in the yards of the Valvoline Oil Company, on Newtown Creek, Williamsburg. Seven other one-story wooden buildings belonging to the same plant were soon in flames. The firemen prevented a spread of the flames to the main buildings of the company. The loss is about $25,000.

WALL PAPER MEN NOT GUILTY

Federal Jury Decides There Was No Violation of Sherman Law.

CLEVELAND, Ohio, May 24.—A verdict of not guilty was returned to-night in the Federal Court for the eight wall paper manufacturers and jobbers who were tried for alleged violation of the Sherman law in conspiring in restraint of trade in the conduct of their business.

The jury was out four hours and took twenty-nine ballots before reaching a verdict.

The defendants were J. B. Pearce of the J. B. Pearce Wall Paper Company, Cleveland; Winfield A. Huppuch of the Standard Wall Paper Company, Hudson Falls, N. Y.; Robert E. Hobb of Hobbs, Benton & Haith, Hoboken, N. J.; John McCoy of York Card and Paper Company, York, Penn.; George Tait of Campbell Wall Paper Company, Glens Falls, N. Y.; C. C. Aler of C. C. Aler Wall Paper Company, Columbus, Ohio; Norton Newcomb of Newcomb Brothers Wall Paper Company, St. Louis, and Charles E. Maxwell of S. A. Maxwell Wall Paper Company, Chicago.

T. J. Roache of the Carey Brothers Wall Paper Company, Philadelphia, was assailed by counsel for the defense in their argument, their view being that he had turned against his associates to win immunity. The District Attorney and Judge Day, presiding, denied this, Judge Day saying that Roache had been summoned as a witness, and that his failure to give his evidence would have meant his being sentenced to jail.

Late Special Train From Asbury Park May 30 Pennsylvania Railroad, Memorial Day. Special train leaves Asbury Park 10:30 P. M. for Newark and New York.—Adv.

WINS RECORD FLIGHT IN LIGHTNING'S PLAY

Paul Peck Stays Up 4 Hours, 23 Minutes and 15 Seconds and Comes Down in Storm.

SOARS IN CIRCLES IN RAIN

Flashes Reveal Him to Assistants in Nassau Boulevard, Who Build Bonfires to Show Him Where to Land.

Special to The New York Times.

NASSAU BOULEVARD, L. I., May 24.—Paul W. Peck, the aviator selected to start the first United States aerial mail service between New York and Washington, volplaned to the earth in his biplane a few minutes before 8 o'clock to-night in the midst of the thunder storm which had started a few minutes earlier. Vivid lightning flashes revealed the craft and its operator swooping earthward in great circles, though in the darkness between the flashes the biplane and the aviator were lost to the sight of the anxious watchers who stood about huge bonfires lighted in the vicinity of Peck's hangar.

Presently, however, out of the darkness appeared the biplane close to earth, and when it settled gently in front of the hangar, Peck stepped from his seat after having remained aloft exactly 4 hours 23 minutes 15 seconds, a new American record for sustained flight.

It was to create this new record that Peck ascended in brilliant sunlight at 3:20 o'clock, and after he landed he declared that he should have remained in the air long enough to establish the record he sought no matter what the weather had turned out. As it was, there could have been scarcely less desirable weather for flying than that which the last half hour of the flight afforded. The rain fell in heavy sheets, the wind blew fitfully, as it had blown several minutes before the storm broke. Darkness replaced the twilight of early evening with the suddenness which follows the turning off of an electric bulb

Friends and assistants of the aviator who stood about the field where they had watched Peck, at an altitude of 2,000 feet, make circuit after circuit of the course, looked for him to land immediately. They condoled with one another over the misfortune of the unexpected storm which they feared would prevent the establishing of the record that Peck sought.

But their conclusion that Peck must abandon his flight were based on what they knew they would have done under similar circumstances and not on the nerve Peck showed himself possessed of. The crowd in the field fled to the shelter of the hangars, whence they peered aloft to sight the dropping biplane. Overhead everything was pitchy blackness except when the lightning flashes lit the sky. Each flash was the signal for many eyes to sweep the sky for a glimpse of Peck and his craft, and at last some one sighted the aviator.

"Why, he's not coming down. He's going higher," was the startled exclamation of the one who caught sight of the aviator.

And it was true. Round and round the field Peck guided his craft, though it must have been as impossible for him to catch sight of the earth at it was for the watchers to get view of him. Flash after flash of lightning, however, revealed him continuing the steady circuit of the course and then the shout arose that Peck dared not land, that he couldn't see the earth and didn't know how high he was.

Instantly there was a rush to gather kindling wood. Coston lights were set off, too, and presently a glare rose from several big bonfires. It was clear now that Peck could land if he desired, but again the frequent lightning flashes showed aviator and biplane, silhouetted against the blackness of the sky, still maintaining the steady circuit of the field.

And then, presently, the whirr of Peck's motor sounded above the roar of the storm. A flash showed him nearer earth and the next flash revealed him closer still to the ground. At last the biplane touched the turf, settled on its wheels, and ran swiftly along the ground, to bring up gently in front of the hangar. Peck alighted, stiff, wet to the skin, and weary from the strain of long flight, coupled with the nervous exhaustion which followed the daring risk he had taken of flying in a thunder storm. He was worn out, but elated, and declared the flight was the most thrilling experience he had ever had in the air.

The previous American record for sustained flight was made by Howard Gill at Kinloch, Md., on Oct. 19 last, when he remained aloft 4 hours, 16 minutes, and 35 seconds. The foreign fliers have remained in the air much longer, however. Many flights exceeding the American record have been made, and on last July 21, at Mourmelon, France, Loridan piloted a small biplane around the aerodrome for 11 hours and 45 minutes, covering 465¾ miles.

Peck carried twenty-five gallons of gasoline and seven gallons of oil yesterday, and with this fuel probably could have remained aloft longer, except for the coming of the storm. When he was certain he had broken the American endurance record he decided no longer to risk the dangers of flying in a thunder storm.

BRYAN AS A DARK HORSE.

May Be Brought Forward if Present Candidates Lose Ground.

Special to The New York Times.

WASHINGTON, May 24.—The Wilson managers announced to-night that twenty delegates for the New Jersey Governor had been chosen from Ohio. This, if true, leaves Gov. Harmon with not much more than a bare majority.

It is the judgment of politicians of both parties here that even if these latest claims of the Wilson people are not fully substantiated, Gov. Harmon has suffered moral defeat in his own State. He has been twice elected Governor, the first time by a majority of about 20,000, and the second time by the impressive majority of 100,000. By all the rules of the game he should have carried the State overwhelmingly now that he is going before the people as a Presidential candidate on his record. Instead, he faces for the first time a divided State.

It is not doubted here that William J. Bryan's invasion of the State had a good deal to do with the result.

A number of delegates elected nominally for Speaker Clark were to be turned over to Harmon, but the failure of the Ohioan to get more than four delegates outside his own State or to carry that State by a decisive majority has changed this purpose. These delegates will be turned over, not to Harmon, but to Underwood, provided they can be turned over to anybody.

The present outlook is that at Baltimore the conservative candidate will be Underwood, with Wilson as the radical, and Clark as the choice of that curious jumble of radicals and conservatives which has been attracted to his standard.

None of these candidates will have a majority, and political observers here are confident a deadlock will result which will end in the nomination of a dark horse. The persons most prominently spoken of as dark horse candidates are Mr. Bryan, Mayor Gaynor, and Senator Kern of Indiana.

Dine at Kalil's, 14-16 Park Place. Carlos Quartetta. Singing at luncheon to-day.—Adv.

THE NEBRASKA AGROUND.

Strikes Mud Lump in Mississippi but Clears Herself at Night.

Special to The New York Times.

NEW ORLEANS, La., May 24.—After spending some weeks in the Mississippi River, practically without accident, and having ascended as far as Vicksburg, the battleship Nebraska struck a mud lump to-night as she was emerging from the Mississippi into the Gulf. Wireless messages here told that the big sea fighter was aground in southwest pass and needed assistance. The tugs R. W. and W. G. Wilmot were sent from here.

After being stuck for several hours the battleship got clear at 10:50 o'clock to-night without assistance and passed out into the Gulf. The vessel was reported uninjured.

RE-LIVES WITHOUT MEMORY.

Woman's Heart, Stopping in Operation, Was Made to Beat Again.

Special to The New York Times.

ALBANY, May 24.—Miss Anna Loebenstein of Schenectady, who was brought back to life on the operating table in the Ellis Hospital, Schenectady, after her heart had stopped beating, is subject now, the physicians say, to anaemia, which has deprived her of the memory of events that occurred before the operation.

While being operated on three weeks ago her respiration ceased and the attending surgeons pronounced her dead. Dr. C. G. McMullen thrust his hand through the incision made and began massaging her heart, which then began to beat. She has been recovering physically very rapidly since and will soon be strong enough to walk about.

TAFT SURE OF THIS ELECTION

Will Succeed Himself on Yale Corporation—Pinchot Withdraws.

NEW HAVEN, Conn., May 24.—President Taft will succeed himself as elective member of the Yale Corporation.

Gifford Pinchot, '89, was the only other alumnus who received the requisite votes for nomination, and he has withdrawn, leaving Mr. Taft the only candidate in the field.

ROOSEVELT GAINS IN OHIO.

Gets Two More Delegates, Giving Him 34 to Taft's 8.

COLUMBUS, Ohio, May 24.—Col. Theodore Roosevelt gained two more delegates in the Ohio primaries on Tuesday than has been accorded him, according to the official count to-day from the Thirteenth District, making him 34 delegates to President Taft's 8.

The official count shows that Thomas P. Dawny and E. J. Gugler, Roosevelt delegates, were elected by slight majorities.

The error discovered in the Fifteenth District, which gives Col. Roosevelt both delegates from that district, was offset by the loss of one in the Sixth, E. E. Eulass for Taft defeating W. H. Baum.

There has been no change in the Democratic standing, Harmon holding 31 to Wilson's 11.

MUSTN'T MENTION TAFT.

Conditions Under Which Roosevelt May Address Princeton Students.

Special to The New York Times.

PRINCETON, N. J., May 24.—Princeton's undergraduates will hear Col. Roosevelt in Alexander Hall next Monday evening, the night before the New Jersey primaries, but President John G. Hibben, in an announcement made public to-day, has stipulated that there shall be no personal reference to President Taft at the meeting. Permission to hold the meeting in Alexander Hall, near the centre of the campus, and the only suitable building in Princeton for this kind of a meeting, was granted by Dr. Hibben only on this condition.

Princeton's President took this action owing to President Taft's recent visit to President Hibben's inauguration. The statement follows:

"The Roosevelt Club is granted permission to hold a political meeting in Alexander Hall on Monday night, May 27, provided that there be no reference of a personal nature to the President of the United States, who has recently been the guest of the university.

"JOHN GRIER HIBBEN."

ALL CAN USE SQUARE BOTTLE.

No Company, Justice Decides, Can Claim Exclusive Right to It.

Supreme Court Justice Giegerich decided yesterday that a square bottle was so practical and of such general convenience for packing and handling that no single company had the right to enjoin any other company from using it.

The owners of the Crystalleid Water Company and the Mohawk Spring Bottling Company sought to enjoin Carl H. Schultz, a dealer in natural and carbonated waters, from using a square-shaped bottle which the plaintiffs declared they had invented and used since 1905. In addition, the Crystalleid Company asked $50,000 damages for the use which Schultz had so far made of the bottle. The suit was dismissed.

KENTUCKY TOWN IN ASHES.

Business Section of Lebanon Junction Burns with $250,000 Loss.

LEBANON JUNCTION, Ky., May 24.—The business section of Lebanon Junction was wiped out early to-night by fire, which swept the length of the town's main street. Thirteen business buildings and three residences were consumed and the two general stores and the hotel which remain were badly damaged. Two men were hurt by falling timbers, though not fatally.

The fire originated in the third floor of the store of A. Davis and spread rapidly. A special train brought fire apparatus from Louisville, thirty miles away, but the fire had burned itself out or had been checked before this help arrived. The loss is estimated at from $200,000 to $250,000.

C. Y. Turner to Leave New York.

Special to The New York Times.

BALTIMORE, Md., May 24.—It is understood that C. Y. Turner, the artist and decorator, of New York, has been selected as Director of the Maryland Institute to succeed James Frederick Hopkins, who leaves at the end of the term to take a position under the Massachusetts State Board of Education. Mr. Turner was appointed a member of the institute faculty in 1909, and has been coming from New York to Baltimore to teach two days each week. He is considering taking the studio of the late F. D. Millet, who lost his life on the Titanic, in Washington, and of changing his residence from New York to the Capital City.

FOR DISTRESS AFTER MEALS use Horsford's Acid Phosphate. Recommended for the relief of nausea, sick headache and acid stomach.—Adv.

TAFT MEN CONCEDE CLOSE JERSEY VOTE

President Is Weary After Long and Dusty Automobile Trip Through the State.

"FIGHT WON," SAYS COLONEL

Roosevelt and the President Speak at Many Meetings on Second Day's Trip—La Follette Also Talks.

The State of New Jersey hummed yesterday with the second day's campaigning of President Taft, Col. Roosevelt, and Senator La Follette. At the end of the day's work Mr. Taft said that he would win even without New Jersey, the friends of the Colonel said that "it was all over," and that he would win New Jersey with ease, and the Senator did not say what he hoped for. The President was very weary after the last meeting in Jersey City.

The President's trip carried him through six counties. He used a special train in the morning and traveled by motor in the afternoon. The President's train consisted of one parlor car and one coach. Col. Roosevelt's train was made up of three Pullman cars. The President began his tour at 8 o'clock in the morning and traveled from Trenton, where he had spent the night, through farming districts. He did not strike many of the big towns until the day was well advanced.

Col. Roosevelt started from Burlington, a manufacturing city, and, like the President, traveled through six counties. Not once did they approach one another. At Frenchtown the President got a four-leafed clover from a girl and a little verse that foretold good luck. At Hammonton the Colonel got a bouquet from a little girl, and so in the matter of sentiment they were even.

In all of his speeches the President mentioned Col. Roosevelt and told the people that they ought not to vote for him, because no man should have a third term as President; because he was a dangerous man and could influence the people to their hurt, and because he did not speak the truth when he accused the President of the United States of being ruled by the bosses, of being in favor of class rule, and of not keeping his pledges to the people.

The Colonel displayed a desire to leave personalities out of his speeches, so far as mentioning the name of the President was concerned. But he talked a lot about bosses and boss rule, and in praise of the plain people. He also made his customary references to Lincoln. All three of the candidates will tour New Jersey again to-day.

TAFT LOOKS FOR CLOSE VOTE.

Small Majority at Jersey Primaries Expected by His Supporters.

When President Taft arrived in Somerville early yesterday afternoon in his speaking trip around New Jersey, he was very weary. He abandoned his special train at Phillipsburg, and traveled to Somerville in an automobile over hot and dusty roads. There were thirty-four automobiles in his train and they all went to the home of Gen. Joseph S. Frelinghuysen, where the entire party had luncheon.

In an upper room overlooking rolling valleys and grass-clad hills, the President was entertained. In his personal party were his host, U. S. Senator Frank O. Briggs, State Senators Colgate and Smalley, ex-Governors Murphy and Voorhees, Assemblyman Anderson of Somerset County, and Major Rhoads. The morning's campaign had been disappointing. The crowds were small and not very enthusiastic, and there were some trying hitches in the programme.

The conversation at luncheon turned upon the outlook in the State. The President did not take much part in the talk until he was asked directly what he thought the result on Tuesday would be. He laughed genially and said that it didn't make very much difference, because he would have the Chicago Convention without New Jersey.

"But of course," he said, "I would very much like to get New Jersey too."

Then followed some more talk as to what Col. Roosevelt and his friends would do to defeat such an outcome at the National meeting. It was suggested that money would probably be used to defeat the President. The first version of the luncheon conversation represented the President as concurring in the suggestion. But later in the day Major Rhoads declared that the suggestion about the use of money at the convention was made by one of the other guests and that the President had said nothing about money as a possible influence in the convention proceedings. In telling what had occurred, the Major said:

"The mention of money was made by one of the party and was the result of some talk concerning what the other side might do in the face of a sure defeat. The remark was to the effect that money might be used and that was all."

The President declared: "All I said at the luncheon of any importance was that the Chicago Convention would be for me, and you may quote me as saying so."

Expect Close Result.

Many of those in the President's party seemed to feel yesterday that the State would be closely divided between the President and Col. Roosevelt, with a very small majority favoring one side or the other. In his travels during the day the President covered the principal points in the six counties of Hunterdon, Warren, Somerset, Middlesex, Union, and Hudson. Of these Hunterdon, Warren, and Middlesex are Democratic and the others are Republican. In the First District, which embraces Camden, Gloucester, and Salem Counties the President's followers think the changes are even as between him and Col. Roosevelt.

In the Second District, that takes in Cumberland County, and is the home of ex-Gov. Stokes, the President, it was said, would probably get all the delegates. His chances are also good for a complete victory. The President's friends say in the Third District that takes in the County of Monmouth. The President is also expected by his supporters to win in the Fourth District and to have an even chance in the Fifth, Sixth, and Seventh Districts, but the belief among his friends is that he will lose the other districts.

During his afternoon trip the President talked to larger crowds and was heartily received everywhere.

The President's speech in Somerville in the early afternoon was made from the steps of the new Court House. The green lawn that swept down to the street was well filled with men and women. Friends of Col. Roosevelt had sought permission from the Freeholders to have his meeting held in this place, but the Freeholders said "No." When they were asked why they refused to extend the same courtesy to Col. Roosevelt as to Mr. Taft, they replied:

"Mr. Taft is President of the United States, and Col. Roosevelt isn't."

Introduced by Democratic Mayor.

When the President appeared he got a hearty welcome that was in such marked contrast to his reception in the morning that he smiled broadly. His prospects for a good meeting seemed to be growing brighter, and they improved still more when Mayor W. V. Steele rose to introduce him. Some thought it strange that a Democratic Mayor should pay so much attention to a Republican, but their astonishment increased when they heard Mayor Steele compliment the President on the success of his Administration and the manner in which he had supported the Constitution of the United States. In closing Mayor Steele said:

"I wish you godspeed and success."

The crowd cheered then, and the President's hearers cheered even harder when he rose and beamed upon them. He made a speech along the same general lines as those he has recently delivered. Then he said:

> Now let us cast up items on this subject. We promised to revise the tariff, and we promised to call an extra session to do so, and we did. That tariff bill has been greatly misrepresented. It is a great deal better bill than many people have thought from the continued misstatements concerning it, but now that it has passed into history in a sense, now that it has been in operation three years, now that we have had statistics that prove exactly what it is, and its effect, we are able to say how much better a bill it is than it was supposed to be. It was defective in that it did not attend to or revise two or three schedules, but it did revise a great number of schedules, and it did reduce the tariff by 15 per cent. on an average. Then it gave us Philippine free trade, which has trebled the trade with those islands. Then it gave me authority to say to the countries of Europe and the rest: "If you don't stop trade discrimination against us I will increase the tariff against you," and in that way we abolished discrimination, and we greatly increased our foreign trade. Indeed so much that it has been greater in these last three years than ever before in history and perhaps that accounts for a part of the prosperity of these three years.

From Somerville the President's party traveled to New Brunswick. The long line of automobiles made a picturesque show as they tore along with hills rising on the one side and the river flowing lazily along its low bed on the other. At New Brunswick committees and sub-committees were in waiting to greet the President. More than three thousand persons gathered to hear and applaud him. His speech was practically the same as that given at the other meetings during the day.

At Plainfield a large crowd was in waiting. The President spoke in the Opera House, and, after discussing the tariff, said:

"It is said that I have appointed a number of commissions, and it is true. I have appointed the Country Life Commission for one, and some of the bosses got about me and tried to have me discontinue that one and the others. I would not accede to their wishes, and so they say that I am not a Progressive and was subject to the bosses. Mr. Roosevelt says I am not a Progressive. I think that a man is a Progressive who is responsible for the enactment of measures that lift the people and contribute to their progress. Perhaps they mean that I am not a Progressive because my imagination is not lively enough."

Brings Up Reciprocity.

Mr. Taft spoke at Elizabeth, Bound Brook, Garwood, Cranford, Roselle, and Westfield. Large crowds met him at all these points and cheered him lustily. Here are some of the things he said:

> Mr. Roosevelt has had two terms, and that is enough. Mr. Washington felt it was enough; Mr. Jefferson did; Mr. Jackson did; Mr. Lincoln did; Mr. McKinley did; and, indeed, so did Mr. Roosevelt in 1904 and in 1908. And I appeal from Mr. Roosevelt now, seeking a third term, to his judgment as to a third term in 1904 and 1908, just as I appeal from his view of me now to his view of me in 1908, even at the risk of my blushes.
>
> My friends, there is one other thing I want to call your attention to in connection with Mr. Roosevelt's method of campaign. I approved reciprocity; I put it through; I approved of it because I believed then, and still believe, that it would have been greatly to the benefit of the farmer, the merchant, and everybody else. We export into Canada from four to nine times the agricultural products that they export into our country. But, it is said, you discriminated against the farmer because you put grain on the free list and left flour with the duty on it, because you put cattle on the free list and you left meat with a duty on it. We tried to take the duty off of flour, and we tried to take the duty off of meat, but our Canadian brothers said: "No, you have meat cheaper in your country than in ours, and you will destroy our packers; you have flour cheaper in your country than in ours, and you will destroy our millers." So, all they would consent to do was to put it down, which they did, below what it was and is now under the tariff. Now, my view would have been that it would have opened the market for a variety of products, because in Canada they cannot raise anything but hardy cereals, whereas, we raise everything, truck and everything. They do not even raise corn, save in Southern Ontario, and we are constantly exporting millions of bushels of corn into Canada.
>
> We would have had the advantage of them, and they thought so and killed the treaty. Now, I wrote to Mr. Roosevelt before I made the treaty, and I asked him for his views and to consult with the editors of The Outlook, which he did, and he wrote me saying that he approved it fully, that he was in favor of free trade with Canada and always had been, and he commended me highly for doing it. Then he made two or three speeches in its favor. But when he went out to Illinois, after the thing was dead and had no political or other significance except as it could be used against me with the farmers, he did not approve my course. Then he rose and said that he had made a mistake, that he had approved the treaty without fully understanding it, merely (now mark what he said)—merely to help me in my Administration. Well, I venture to be a little skeptical about that motive. But I want to say that, while I would like to get all the farmers' votes I can, I cannot change my opinion just to get them. The thing is dead; it is no issue; but nevertheless I cannot say to you that I have changed my opinion about reciprocity. I think it would have been a good thing. If you differ with me, why that is my loss. If you differ with me to the point of taking your vote away, why I will have to stand it, because I cannot change my opinion just to get votes or office. Now, that is the truth about reciprocity.

Speaks to 3,000 in Jersey City.

President Taft wound up his day's campaigning by addressing some 3,000 persons in the Jersey City High School, Jersey City, last night. Col. Roosevelt spoke to about the same sized crowd in the same place the night before. Those who attended both meetings said that the President received about the same kind of an ovation as the Colonel. When the President mounted the platform there were many cries of "Hello Bill," "Give it to him, Bill," and "You're our next President."

Mr. Taft thanked the audience for its enthusiasm and declared that he was delighted with the reception he had encountered everywhere he had gone in the State. There were many women in the audience, and they cheered the President vigorously. The President used most of his speech to defend his Administration. He said many harsh things about his opponent. He declared he was forced to take the stump, much against his will, to defend himself from the onslaught Mr. Roosevelt was making on his character.

"When the President has been attacked as I have been, it should be his duty to go before the people and defend himself, even though he establish a precedent in doing so," he declared.

The President defended every important act of his Administration, declaring that the tariff on many necessities had been reduced 15 per cent. and that the Tariff Board he had appointed was about ready to report to Congress. He said that the $50,000,000 deficit which he took over from the Roosevelt Administration had been practically wiped out. He said that Mr. Roosevelt was taking credit for much that he had done himself.

"I executed the laws as I understood them," he declared, "and although I have been criticised for enforcing the law, I have only followed out what I promised to do when I took the oath of office."

Trusts, he said, were under better control at present than at any time during the Administration of his predecessor. He ended by saying that Col. Roosevelt was not fit to occupy the White House, as he would be dangerous to the country. Former Congressman Marshall Van Winkle presided at the meeting and Senator Mason of Illinois also spoke.

Makes an Early Start.

Mr. Taft began the day with a speech at Flemington at 9:15 o'clock. The committee had made extensive preparations to receive him. The village has a population of about 2,000 persons, and 1,500 of them turned out to receive him. The little brown station was banked with girls, clad all in white and carrying flags. Every sort of vehicle, from the automobile to the old farm wagon, was out, waiting in the narrow roads. When Mr. Taft appeared upon the platform of his car the men cheered and the women clapped their hands. An enthusiastic farmer cried:

"This is a great day for Flemington. Why, we haven't had a President of the United States here since Washington crossed the Delaware."

The President was escorted fifty feet to the shady side of the platform, where he began to talk. He began by apologizing for bringing the people from their work, and said that he would rather discuss farming than politics, only he didn't know anything about farming. The President said that he would tell them what Mr. Roosevelt's opinion of him was four years ago, only his modesty forbade, but that his modesty would not prevent him from repeating what Mr. Roosevelt's opinion of him is now if he deemed it worth while. The crowd laughed.

Greeted by Factory Workers.

Then the train backed up to Lambertville, a village of 5,000, nearly all of whom work in the local factories. Some of the factory employes ran down to the station and welcomed the President. One factory blew its whistle in greeting, but kept its machinery going and its hands at work. A talk of ten minutes disposed of Lambertville, and then the train moved along to Stockton, a village of 588. There were 250 persons awaiting the arrival of the President, and they heard him speak for six minutes about how loyally he had adhered to the pledges made in the campaign that elected him.

Considerable interest was exhibited by the natives on the train when the train pulled out for Frenchtown. "We will now strike the Woodrow Wilson road," said a train hand in explanation of the interest. Asked what he meant he replied:

"It's a single track road, and all single tracks are called Woodrow Wilsons."

Twenty-five per cent. of the 975 inhabitants of Frenchtown were at the station with the customary band and children waving flags. There were also a committee with big badges that bustled noisily about. The President talked from the rear platform of the train for a few minutes.

To-day Mr. Taft will motor for more than twelve hours through New Jersey. He will leave his brother's house in New York, where he is spending the night, early, and is scheduled to stop at Jersey City, Kearny, Newark, Harrison, East Newark, Passaic, Paterson, Ridgewood, Montclair, Rutherford, Hackensack, and Englewood, spending Saturday night and Sunday in New York.

WARM GREETINGS FOR COLONEL

Followers Sure of Carrying Jersey After Second Day's Trip.

Special to The New York Times.

TRENTON, N. J., May 24.—Leaders of the progressive movement in New Jersey who have watched Col. Roosevelt's second day in the State, predicted a sweeping victory for him to-night. One of those who was most enthusiastic was ex-Gov. John Franklin Fort, who has been associated with New Jersey politics for thirty years.

"It's all over," he said, "and the Colonel will carry the State by a large majority. In all my experience in politics in New Jersey I have never seen such spontaneous and enthusiastic gatherings of the people as those which have greeted Col. Roosevelt.

"It is the people's fight, and they realize it. They can see, too, that the voters of Ohio realized it. I think that the victory in Ohio has won ten thousand votes for Col. Roosevelt in New Jersey. There isn't a doubt left in my mind about the result."

The Colonel set forth with confidence from New York this morning to "finish up his fight," as he expressed it. His special train, made up of three Pullman cars, arrived at Burlington at 10:43 o'clock, and he found the space about the station jammed with a cheering crowd of 2,000 or more. Burlington is in a farming district, and hundreds left their work to hear the progressive candidate. It was a noisy crowd, too, and the Colonel had difficulty in making himself heard.

"I have the right to appeal to every wage earner and farmer, for I am fighting for them," he shouted as he waved his hand to quiet the cheering. He was about to continue when a man in the crowd cried:

"Teddy, wait till we holler once."

The crowd started to cheer, and the Colonel, plainly showing the pleasure their enthusiasm gave him, made no effort to check the demonstration.

"I want to see such an organization of the farmers that all the profits the farmer makes will go into his pockets," was Col. Roosevelt's parting word.

Col. Roosevelt's trip to-day carried him into six counties, Burlington, Atlantic, Cumberland, Gloucester, Camden, and Mercer. They comprise the First, Second and Third Congressional Districts, and have a population of approximately 325,000 persons.

Warmly Greeted at Hammonton.

At Hammonton, the next stop after Burlington, half of the little town was at the station to greet the Colonel. Hundreds of children gathered about the train waving flags and cheering. It was a brief stop, but the Colonel had time to get in a slap at the bosses.

"We must have leaders, not bosses," he declared. "In political life men must lead, not drive. I am very deeply touched by the reception you have given me today," he called back as his train moved out of the little station. He waved a big bouquet of flowers presented by a child in the crowd as his train started.

At Egg Harbor every one turned out as if it had been a circus day and listened intently to what the Colonel had to say, and cheered heartily. Ex-Gov. Fort, who stood by the Colonel, his face wreathed in smiles, exclaimed: "Colonel, I never saw anything like it."

Atlantic City, the home of ex-"Boss" Louis Kuehnle, who has been sentenced to one year in State prison, next gave the Colonel a cordial reception. There was a large crowd at the station, and at least 8,000 persons were packed in the Million Dollar Pier, where Col. Roosevelt delivered his principal address. The Colonel also spoke at a meeting of negroes. There are 4,000 negro voters in Atlantic City.

"I want to take this opportunity of expressing my thanks to the colored men of Ohio," the Colonel told them. "They stood by us just as though they had been in the Ninth or Tenth Cavalry."

The crowd at the Atlantic City pier was most enthusiastic, and hundreds who were unable to get within the structure waited on the boardwalk to bid the Colonel good-bye. The city declared a holiday for the visit. In his address Colonel Roosevelt said:

"Our opponents claim to be regular Republicans. The only regularity in the Republican Party is the regularity of the rank and file. The bosses are not regular; some are highly irregular. The party isn't theirs; it's ours. It was designed to be the party of the plain people, and we intend to apply the principles of Lincoln to the needs of the present day."

Complains of Noisy Audience.

Col. Roosevelt also pitched into the bosses again. He spoke, too, of his social betterment ideas. Several times Col. Roosevelt was interrupted by the click of telegraph instruments and the tinkling of bells carried by some of those in the audience. Finally, he exclaimed: "There seem to be a good many complicated noises around here."

From Atlantic City Col. Roosevelt went to Vineland, where another noisy crowd of 2,500 greeted him. Then he went by automobile to Millville, the home of ex-Gov. Stokes, one of his adherents. There he spoke to 3,000 men and women at the baseball park.

At Bridgeton, the next stop, the city had been bedecked in bunting, and 3,500 people, including hundreds of women, gathered in the ball park. At the opening of the meeting the Colonel received a large bouquet of roses, a gift from the women. He had just been introduced by Bridgeton's leading grocer as the "Battle Scarred and Undaunted Champion of the People."

Some one asked the Colonel about the "recall," and he took the cue. "Yes, you want the recall, initiative and referendum, and the whole business," he shouted back.

Then he turned to boss rule, saying: "So often I have seen Senators and Representatives four to one against propositions that the people favored four to one, and that was just how it was when we got at these people through the direct primaries. We didn't leave enough to put in a coal scuttle, and I'll go in and beat them Tuesday in New Jersey."

Marchers Escort Him in Trenton.

The climax of a busy day came to-night when the Colonel in his auto led a parade of hundreds of his adherents through the streets of Trenton to the Second Regiment Armory. Each of the marchers carried a brilliant torch. The streets were thronged with people, who cheered the Colonel as he was driven by waving his hat. In the great armory a crowd of 8,000 had collected to greet the candidate, and many of them had waited there an hour or more. They gave him a stirring cheer as he appeared on the stage.

Throughout the day Col. Roosevelt had been received by big crowds wherever he stopped and he was unable to conceal his elation. Jumping upon the speaker's table at Trenton, he tore a big green paper shade from the electric lights above his head. For a full minute the armory resounded with applause. Finally, when the cheering had quieted a bit, Col. Roosevelt shouted out:

"Friends, I think that I can safely say that the battle is won and we have won with 99 out of 100 of the great special interests against us, with Federal patronage against us, and almost every great newspaper opposing us.

"But I want you people of New Jersey to double rivet the victory next November. They asked for a fight and they shall have it. When I went into this fight three months ago it looked as I didn't have a chance. They told me I couldn't get a vote in Jersey. But I have come to the conclusion, after my experience of the last two days, that that is not so."

"Our next President," a deep voice in the audience interrupted here, and Col. Roosevelt, while the crowd cheered wildly, waved his hand.

"And we shall not rest until we have on the statute books laws which will give every man a chance to show the stuff that is in him," he called back.

The Colonel also reiterated his former statements about the tariff and applied them to local conditions. "That's simply trying to apply the square deal," he concluded. After the Colonel had been speaking about twenty minutes hundreds who had only been able to get places in parts of the armory at a distance from the speaker's platform, began to leave the hall, but to them he paid no attention, and continued his address.

Hits at Taft Meeting.

The big reception the Colonel encountered in this city followed close on the heels of a big demonstration at the Camden Armory, where he spoke to a crowd of 6,000 at 7:30 o'clock to-night. Camden is the home of ex-State Assessor David Baird, who is one of the Taft leaders in New Jersey, and Mr. Baird and ex-Gov. Franklin Murphy had occupied the stage when the President spoke there Thursday. This Col. Roosevelt did not overlook. Mounting a table on the platform, he said:

"My friends, I am greatly obliged to you for the reception you are giving me to-night, and I want to point out the fact that to-night there isn't a boss on the platform. This is a fight not only for every decent citizen within the Republican ranks, it is a fight for every decent citizen whatever his party may be. For when we clean up the bosses within our own party others will speedily follow our example.

"Mr. Taft says that he believes in government by a representative part of the people. That means by the representative part of the people you saw sitting on the platform last night. I think you understand the situation."

Col. Roosevelt made one other reference to President Taft, saying:

"Mr. Taft says that if my proposal for a referendum on judicial decisions were adopted there would be nothing to prevent a Democratic Legislature from repealing the Thirteenth, Fourteenth, and Fifteenth Amendments to the Constitution and disfranchising the negro.

"It is impossible to treat such a statement as either sincere or serious. It is sheer nonsense. You might just as well speak of recalling the vote by which the thirteen original States adopted the Constitution. Mr. Taft can't believe that, for Mr. Taft is grown up, and after all, no man who is grown up can believe anything so foolish. That bogie is to frighten political infants. It is difficult to reply seriously to such nonsense."

As Col. Roosevelt was closing his address a photographer let off his flashlight. "Missed," shouted the Colonel, "and they'll miss Tuesday every time."

Col. Roosevelt will start from Trenton to-morrow morning at 7:58 o'clock, and in the day will stop at Lakewood, Asbury Park, Long Branch, Red Bank, Perth Amboy, Rahway, New Brunswick, Plainfield, Westfield, Garwood, Cranford, and Roselle Park. He will speak at night at Elizabeth, and then go at once to Oyster Bay to rest until Monday, when he will continue his New Jersey campaign.

PASTOR HECKLES LA FOLLETTE.

Senator Wants Temperance Question Put to Roosevelt and Taft.

Special to The New York Times.

PATERSON, N. J., May 24.—Senator La Follette, who is making a lone campaign in New Jersey for the Republican Presidential preference vote, wound up a busy day at this place to-night. The Senator started from Atlantic City and swept through the northern and central parts of the State, stopping at Lakewood, Asbury Park, Long Branch, and Red Bank, and to-night he addressed a large crowd at Newark before speaking here.

The most interesting incident of the day occurred at Asbury Park. Just as the Wisconsin Senator had finished speaking and was reaching for his hat, the Rev. J. T. Scott, who has served forty years in India as a missionary, arose and in a loud voice said:

"Senator, may I ask one question which will call for a short answer?"

"Go ahead," replied Mr. La Follette.

"Do you believe in prohibition? Do you advocate temperance?" asked the minister.

"No!" shouted the Senator, almost before the whole question had been asked. There was a tense silence for a few seconds, then laughter and a yell of applause.

"I don't think it was quite fair of you to ask that question," continued the Senator when the crowd became quiet. "That had not entered into the discussion of the campaign and is not an issue, but you have my answer. Now I am going to ask you something.

"Col. Roosevelt will be here to-morrow, and President Taft on Monday. Put to them the question you put to me and see if they answer as I did. On that question, as on others, I mean what I say, and I say what I mean in words that cannot be mistaken."

In his set address Senator La Follette followed his other speeches closely. He attacked the high cost of living, which, he said, had doubled in twelve years, when, as a result of improved methods of production, it should have been cut in half.

WILSON APPEALS TO VOTERS.

Smith's Opposition Is Dictated by Revenge, Jersey Governor Says.

Special to The New York Times.

TRENTON, N. J., May 24.—Charging that ex-United States Senator James Smith, to get revenge for his defeat by James E. Martine, is now in league with the Republican machine of the State to prevent his obtaining the Democratic Presidential nomination, Gov. Wilson issued an appeal to-day to the voters of the State to support his delegates at next Tuesday's primaries.

The Governor calls upon all right-minded citizens to cast their ballots on Tuesday, and asserts that every man who stays away from the polls, deserts a great cause and hands his State over to be plundered of even her good name. He reviews his two years in office, telling what has been accomplished, and declares he has wrenched control of New Jersey from the corporations and moneyed interests. After announcing his candidacy, the Governor says:

"I was unwilling to canvass the State for your vote. I have spoken frequently in the last few months in other States, because my friends thought I ought to make myself personally known there; but that could not be urged as a reason in New Jersey. You know me. For eighteen months I have sought to serve you as Governor of the State, with a full sense of the responsibilities you have imposed upon him, and my record all the State knows. Nothing that I could say upon the public platform could alter it, either for better or for worse. It would be unbecoming in me to commend it to you or to seek to give it color by my own exposition of it."

Gov. Wilson then takes up State affairs. He reminds voters of his fight against ex-United States Senator James Smith, Jr., and tells them that he opposed the re-election of Senator Smith and favored James E. Martine, the present incumbent of the office, because the people of the State had expressed their preference for Mr. Martine at the primaries. He reviews recent State political history and continues:

"This is the whole ground of my offending. I insisted that the party should keep faith with the people, in the matter of the Senatorship as in all others. Senator Smith wanted its obligations ignored in order that he might be returned to the Senate. He seeks revenge, as do 'the Guardians' and all others who have been deprived of their private control. Their purpose is to regain their power and rule again as they please.

ROOSEVELT BARS ROOT AS CHAIRMAN

Will Control Convention and Choose His Own Man, He Announces Through McHarg.

DEFIANCE TO COMMITTEE

Word of the Colonel's Demands Carried to Chicago—270 Contests Likely to be Filed.

Special to The New York Times.

CHICAGO, May 24.—Col. Roosevelt served notice to-day on the Republican National Committee that he would oppose the selection of United States Senator Root as Temporary Chairman of the National Convention.

The Roosevelt message was brought to Chicago by Ormsby McHarg, who has been intrusted with the work of breaking up the Taft delegations in the "Solid South" and subsequently representing the Roosevelt claims before the National Committee.

Mr. McHarg, who said he spoke with the authority of Col. Roosevelt concerning Mr. Root, declared that the Senator would not be permitted to call the National Convention to order if the Roosevelt men controlled the convention. The National Committee's selection, Mr. McHarg said, would be ignored by Col. Roosevelt and his followers, who would proceed to take charge of the convention immediately after the Chairman of the National Committee had called it to order.

In place of Mr. Root, if he does not voluntarily relinquish the post assigned him by the National Committee in the meantime, the Roosevelt men will select United States Senator Moses E. Clapp of Minnesota and demand a roll call on the naming of the Temporary Chairman. Gov. Hadley of Missouri is Mr. Roosevelt's choice for Permanent Chairman.

"You can take it as definitely settled," said Mr. McHarg, "that Senator Root will not preside over the National Convention as Temporary Chairman. Col. Roosevelt is determined that he shall not, and in that determination he will be successful.

"I know what Col. Roosevelt's views are on this subject, and I repeat that Mr. Root will not be given an opportunity to take any important part at all in the National Convention if the friends of Mr. Roosevelt are in control, and I believe they will be.

"We propose to organize this convention on lines that would make it very uncomfortable for Mr. Root to assume any conspicuous attitude when the delegates assemble. This is to be a Roosevelt convention, and as such there is no room in it for Mr. Root as one of the presiding officers.

"Col. Roosevelt does not attempt to hide his displeasure over Mr. Root's attitude in this fight. He feels hurt. There is, perhaps, no other prominent Republican in the country who has been battling for President Taft this time who has earned the deep displeasure of Mr. Roosevelt more than Senator Root. The Senator has undoubtedly gone out of his way to assail Mr. Roosevelt. Mr. Roosevelt takes the only attitude that could be taken honestly in this matter.

"It would be absurd and stupid to assemble a convention committed to the Roosevelt programme and then have such a man standing up there as Temporary Chairman and making the keynote speech of the convention. That is about all a Temporary Chairman has to do—sound the keynote of the platform on which the nominee will make the race. It would be a huge joke for Senator Root to get up and sound a keynote that would be denounced by the next speaker to whom the gavel would be surrendered.

"No, Mr. Root will not preside as Temporary Chairman, regardless of the recommendations of the committee, because it would not be proper for him to do so. His attitude is diametrically opposed to that of Col. Roosevelt, and we do not propose to have a Temporary Chairman who will not be in accord with the sentiments of a majority of the delegates who will be supporting Mr. Roosevelt when the convention assembles."

In discussing the contests to be brought before the National Committee, McHarg said there would be at least 260 or 270 contested seats, as against 229 contested seats at the last National Convention.

June 3, it was said to-night, will signalize the opening of activities in Chicago for the final pre-convention struggle between the Taft and Roosevelt forces.

Charles Nagel, Secretary of Commerce and Labor, has decided not to sit on the Contest Committee of the National organization, and has delegated his proxy as National Committeeman of Missouri to Congressman Bartholdt of Missouri.

WARNING BY TAFT MEN.

Roosevelt Will Try to "Terrorize" the Committee and Convention.

WASHINGTON, May 24.—The bitterness of the fight that is to rage about the Republican National Committee, when it begins consideration of contest cases in Chicago, June 6, was emphasized to-day by a statement from Representative William B. McKinley, head of the Taft campaign forces.

Mr. McKinley declared it was becoming apparent that Col. Roosevelt "and his followers will resort to every known means to terrorize the Chicago convention.

"That the time has come when the moral stamina of the leaders of the Republican Party is to be tested as it has not been since the civil war is certain," Mr. McKinley continued. "It is within the power of the National Committee to make or break the Republican Party for many years to come. The party is strong enough to withstand the shock of any attack, within or without, but no party can survive a compromise with principle or an abandonment of all principle."

The McKinley statement was given out as the result of widespread reports that Col. Roosevelt desired the removal from the National Committee of certain members whom he knew to be strongly opposed to him.

Mr. McKinley's statement was followed by another from the Taft bureau, in which it was asserted that telegrams circulated by the Roosevelt headquarters tending to show that the Taft supporters were considering a compromise candidate were without foundation.

"First, last and all the time," said this statement, "President Taft is in the present fight to stay, and his friends will stay with him until he is renominated and re-elected President of the United States for a second term."

The statement by Manager McKinley of the attitude of the National Committee toward the contest cases which involve the seats of a large number of delegates at Chicago was most open and direct.

"It must be expected that those National Committeemen whose consciences may force them to disagree with Mr. Roosevelt will be openly denounced by him," said Mr. McKinley, "and the whole committee will be misrepresented and villified, collectively and individually, by Mr. Roosevelt, exactly as he has misrepresented and denounced those who have hitherto disagreed with him during his public career.

"The Republican National Committee itself made the rules under which delegates have been elected to the National Convention, and its sole duty now is to see that these rules have been obeyed to the letter. The mere fact that one candidate, Theodore Roosevelt, has seen fit to bring 95 per cent. of the 'contests' before that body does not alter the issue involved.

"The friends of President Taft believe that the Republican National Committee as now constituted is representative of the Republican Party and that it will do its full duty by the party at Chicago. The friends of the President will not try their cases of contested delegates before the country until the National Committee meets. They have no sympathy whatever with Mr. Roosevelt's endeavors to bring influence to bear upon the party tribunal—the National Committee—before the evidence is heard.

"To the country at large, however, the friends of the President protested against the tactics now being employed by Theodore Roosevelt in an endeavor to excite popular passion against the members of the controlling body of the Republican Party before an iota of evidence in the 'contests' to be decided has been laid before that body."

Advertisement 𝔉
JOHN DAVID
Edited by Braunach

BLUE SERGES are, to Kipling-ize, "sisters under the skin," but they differ widely in *wear-ability* and *shape-stability*. Trashy Serges are as plentiful as a rich man's friends and worthy Serges are as scarce as a poor man's. "Stein-Bloch" on *your* Blue Serge Suit not only authenticates the style of the *cut*, but certifies the staunchness of the *color* and *cloth*. A Stein-Bloch Blue Serge *lasts to the last*—it never cockles, discolors or misshapes. Two and Three-Piece—½ and ¼ lined.

Tailored by Stein-Bloch
expressly for us
$20.

All aboard the "Week-End Special"! Fine Madras and Mercerized Soft Shirts—Plain Colors and Quiet Stripes—French Double Cuffs—all sizes—all sleeve lengths—all shorn of 85 cents:

Were **$2.00,**
Today, **$1.15.**

"Slip-Easy" Four-in-Hands—glide-free as a toboggan—"two-faced," because reversible—to-day's front is to-morrow's back—lustrous silks:

35 *Cents each,*
3 *for* **$1.**

JOHN DAVID
STEIN-BLOCH SMART CLOTHES
Broadway at 32nd Street

Advertisement 99
JOHN DAVID
Edited by Braunach

WHILE our *young-mannish* shapes in Straw Hats are strikingly "smart" and a year in the vanguard, we have just as broad a gathering for *older men*. We show all the *conventional* braids, as well as many *original* ones for men who don't relish keeping step with a regiment of others and scorn to be "dittos." Soft Straws, usually formless and "floppy," we have impregnated with emphatic style.

We sell *better-than-hat-store* Straws at *lower-than-hat-store* prices. Our Two-Dollar "Sennits" and Three-Dollar "Splits" fetch a dollar more at the "charge-all-we-can-get" shops. Compare, come here, and *save that dollar!*

Sennits,	$2, $3, $4
Splits,	$3, $4, $5
Bangkoks,	$6 *each*
Milans,	$5 *and* $7.50
Panamas,	$5, $7.50, $10

JOHN DAVID
STEIN-BLOCH SMART CLOTHES
Broadway at 32nd Street

'DEMOCRATS CAN WIN ON TARIFF'--BALDWIN

Republican Legislation the Germ That Produced Trust Disease, Says Governor of Connecticut.

MARSHALL ALSO SANGUINE

Indiana Executive Expects the People's Sober Second Thought to Ratify Democratic Doctrine.

The following replies have been received in further response to inquiries from THE NEW YORK TIMES to Democratic leaders for their views on the Taft-Roosevelt fight for the Republican nomination, and its effect on the Democratic Party's chances of electing the next President:

By SIMEON E. BALDWIN.,
Governor of Connecticut.

By Telegraph to the Editor of THE NEW YORK TIMES.

NEW HAVEN, May 24.—The bitter personalities of the Republican primary contests have made it more and more unlikely that either President Taft or ex-President Roosevelt can head a winning ticket. In my judgement the Democratic Party will elect our next President if they make tariff reform the main issue of their campaign.

The Republican high tariff has proved itself the germ that produces the trust disease. That disease will persist until its cause is eradicated. A United Democracy can eradicate it and will, for in opposition to the principle of our present tariff system the Democratic Party is, and always has been united.

SIMEON E. BALDWIN.

By THOMAS R. MARSHALL,
Governor of Indiana.

To the Editor of The New York Times:

I do not understand that the sun ceases shining during an eclipse. I do understand that an eclipse is of temporary duration. If the cardinal doctrines of the Democratic Party and the theories on which our Government is based do not appeal to the sober judgment of a majority of the voters of America, torch light processions and epileptic seizures over the condition of public affairs will not change them.

I believe that the sober second thought of the American people will, in November, ratify Democratic doctrine. A platform consisting of our brief cardinal principles, and candidates who understand that the platform is a solemn pledge and that their power is delegated and limited by the people, will win.

We either believe something or we do not. If we do, let us say it once for all and having said it, await with confidence the result. If we attempt to play Polonius to Mr. Roosevelt's Hamlet, we will not live to see the curtain fall on the last act.

THOMAS R. MARSHALL.
Indianapolis, May 23.

CLARK OUT FOR CONGRESS.

Wants to Stay in Washington Even if Not Named for Presidency.

Special to The New York Times.

WASHINGTON, May 24.—Champ Clark decided to-day to file his petition as a candidate for re-election to the House of Representatives in the Ninth Missouri District. He will appear as a contestant for the Congressional nomination nineteen days before the Democratic Convention meets in Baltimore.

Mr. Clark is in the lead in the race for the Democratic Presidential nomination. The Speaker already has 309 delegates. Nobody else is within gunshot of him except Gov. Wilson, who has only 155. Under the Missouri law candidates for Congress must file declaration of their candidacies sixty days before the primaries. The last day for filing will be June 6, and before that date Speaker Clark's declaration will be on file.

"Mr. Speaker," THE NEW YORK TIMES correspondent asked him to-night, "what is the reason you have decided to be a candidate for Congress?"

The Speaker was plainly angered. "Why, the reason is perfectly plain," he said. "I have a majority of the delegates so far elected to Baltimore, but I haven't a majority of the convention and I haven't two-thirds. It takes two-thirds to nominate. In case I am not nominated for President the people of my district want me to run for Congress again. Why shouldn't I become a candidate for Congress? Can you tell me?"

Elect Taft Contesting Delegates.

WELDON, N. C., May 24.—Negro Republicans of the Second Congress District, asserting they represented a majority of the qualified Republican voters of the district, met here to-day and elected H. H. Taylor and W. W. Watson as contesting delegates to the Chicago National Convention, instructed for Taft.

MIDNIGHT FIRING STARTLES HAVANA

Continued from Page 1.

ment will be obliged to consider them guilty of sedition and dangerous to public order and tranquility.

The firemen held a meeting and unanimously voted to continue the strike. They went out three weeks ago on a question of wages and hours.

HAVANA, May 24.—Reports received from other than Governmental sources during the day leave no room for doubt that the insurrectionary movement in the eastern end of the island is growing with alarming rapidity.

These reports apparently receive confirmation in the action of the Government in increasing the severity of the telegraph censorship.

Almost the only news concerning the uprising that the Government had vouchsafed up to late to-night was that columns of regular troops were converging on the town of Figuay Bos, in the district between La Maya and Guantanamo, where the forces of Gens. Estenez and Ibonet, the insurgent leaders, are reported to be concentrated.

To-night it was reported that there has been a renewal of the insurrection in Havana province. A small band of armed negroes was seen near Marianao. All roads entering the capital continue to be carefully guarded to prevent the ingress or exit of negroes suspected of being affiliated with the movement.

The Under-Secretary of Government to-night declined to comment on a dispatch stating that the government at Washington had official information from Havana that President Gomez did not have sufficient troops to cope with the insurrection. The Under-Secretary merely said that his government continued confident that it would soon restore order.

Throughout Oriente province panic is prevalent. The white people are taking refuge in the cities, as the local authorities have been unable to protect them. The troops are all massed in columns and the rural guards are too scattered to make headway against the insurgents.

The mill on an American plantation at Santa Cecilia is reported to have been attacked by insurgents, who disabled the machinery and looted the place.

SANTIAGO, Cuba, May 24.—Reports of numerous minor outrages and destruction of property by negro insurgents reached this city to-day.

A band burned the Cuniera Bridge of the Guantanamo & Western Railroad, which is an American property. Armed bands of negroes are repoprted near Baracoa and Victoria de Las Tunas.

Bands of armed negroes are reported to have torn up the rails of the Guantanamo Railroad between Guantanamo City and Boqueron, on the east side of Guantanamo Bay and a short distance from the United States Naval Station. They also cut the tracks of the Guantanamo & Western Railway between San Luis Junction, on the Cuba Railroad, and Guantanamo. No trains arrived to-day from Guantanamo, all traffic having been suspended.

Several American plantation owners near Guantanamo applied to the Mayor of that city to-day for a guard of twenty-five soldiers for each plantation. The Mayor being unable to comply with their request, the planters appealed to the commandant of the American naval station to send marines or bluejackets for this work. The Mayor telegraphed the Provincial Governor, asking whether he should consent to the landing of American forces if the commandant agreed to permit them to guard the plantations. No decision has been reached by the Governor.

Owing to the longshoremen's strike and the interruption to railroad traffic, Santigao is running short of supplies, and application has been made to the Government in Havana to send a gunboat here with provisions, and also with arms for the defense of the city.

WASHINGTON WANTS FACTS.

Change of President's Attitude Impresses the Washington Officials.

Special to The New York Times.

WASHINGTON, May 24.—Varying reports came from Cuba to-day about the insurrection. Most significant was the news from Mr. Beaupre, the American Minister, that President Gomez, after having refused to accept the services of volunteers and declared that the government forces were adequate to crush the revolt, opened recruiting stations. The War Department received a dispatch from Jennings Cox, manager of mining properties at Juaragua, Daiquiri and Nipe Bay, saying that the reports had been much exaggerated, and that everything was quiet around his properties, which have not been burned or pillaged.

Abrogation of the Morua law, forbidding the organization of the negroes into a political party, is the alleged basis of the Outlook, according to State Department advices. They are also declared to be striving for American inetrvention and the reëlection of President Gomez.

The Cuban government has two thousand troops in Oriente province and these may be strong enough to subdue teh revolutionists. The volunteers are being raised to take the place of these troops in the west end of the island, where there is danger of the movement increasing.

The statement that the Prairie left Philadelphia short of meat because of the rejection of all but a small part of the 28,000 pounds ordered yesterday for the voyage to Guantanamo with 1,054 marines on board was denied at the Navy Department to-day. The meat was rejected only because it was not frozen enough to be placed in the cold storage compartments on the Prairie.

THREATEN AMERICAN PROPERTY

Cane Burning Is in Neighborhood of Sugar Plants Owned Here.

American capital in Cuba is mainly invested in the plantations in the eastern end of the island, the centre of the negro uprising. None of the New York companies in the sugar trade has received advices direct from agents.

The Guantanamo Sugar Company has two plantations in that district which are only a few miles from Esperanza and Santa Rosa, at both of which places cane burning has been reported. The company's New York office has been advised that one of these plants has closed down, but whether the cessation of work aws due to local conditions in cane crushing or forced by the uprising the New York officers of the company had not heard.

HARPS
SPECIAL SALE

We are closing out a splendid lot of Second-Hand HARPS at greatly Reduced Prices. Many of the Instruments are by Celebrated Makers

Prices Range from
$50.00 to $400.00

NEW HARPS

We also have on Exhibition a complete line of the Unrivalled
LYON & HEALY HARPS

Prices range from $350 to $2,000. The HARP can be easily learned, is most fascinating, and has a magnetism purely its own.

Harps for Rent   Harps Repaired
Catalogue free for the asking. Investigate our EASY PAYMENT plan.

CHAS. H. DITSON & CO.
8-10-12 East 34th Street.

TRADE REIS MARK
NON-BINDING
UNION SUITS
$1.00 TO $5.00 THE GARMENT

neither bag nor pull. Sold for over a quarter of a century—proven the best that experience can produce.

ROBERT REIS & CO.
Manufacturers and Distributors, New York

WHY NOT visit my shore front summer home to-morrow? Bungalow for small family. Modern conveniences. Garden. Garage. Reasonable price. Take train on New Haven Road. G. H. Seward, Sound Beach, Conn.

New Netherland Bank
of New York,
41 West 34th Street

A strong recommendation of this bank lies in the fact that it is controlled entirely by its own Board of Directors with no outside affiliations whatever.

The Pure Product of Nature's Springs. You will feel better and do better for using

Hunyadi Janos Water
NATURAL LAXATIVE
½ Glass on Arising for
CONSTIPATION

The ROCKY MOUNTAIN LIMITED,"—the train that gives a final touch of perfection to a Colorado vacation—

¶ Other splendidly equipped daily trains—including the "Colorado Flyer", from Chicago and St. Louis to Denver, Colorado Springs and Pueblo.

¶ For booklets, low fares and details address K. E. Palmer, 1238 Broadway, New York, Cor. 31st St. Phone, Madison 2350.

Rock Island

PRENDERGAST MUCH BETTER.

Operation Not Necessary Now and He Will Be Out Soon.

Controller Prendergast, who has been ill at his home, 500 Fifth Street, Brooklyn, since Wednesday, suffering from an attack of indigestion, was much improved yesterday, according to his physician, Dr. Charles L. Johnston. Mr. Prendergast is not seriously ill, and he will be able to go out in a few days.

It was feared that Mr. Prendergast would have to undergo an operation, but Dr. Johnston said this was not necessary now. He had much pain at first, but this has practically disappeared.

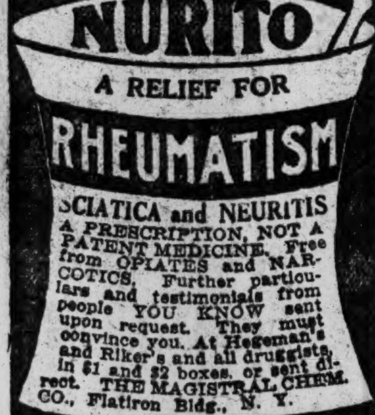

NURITO

A RELIEF FOR

RHEUMATISM

SCIATICA and NEURITIS

A PRESCRIPTION, NOT A PATENT MEDICINE. Free from OPIATES and NARCOTICS. Further particulars and testimonials from people YOU KNOW sent upon request. They must convince you. At Hegeman's and Riker's and all druggists, in $1 and $2 boxes, or sent direct. THE MAGISTRAL CHEM. CO., Flatiron Bldg., N. Y.

BUY THIS VICTROLA FOR $25 AT

Landay BROS

You can pay for it on practically your own terms. By all means, open a CHARGE ACCOUNT at Landay's. Step into one of the three Landay salesrooms and let us demonstrate the wonderful possibilities of this instrument.

Landay can show you every model made by the Victor factory and the largest assortment of records to be found in this country.

Victrolas from	-	$15 to $200
Victor Records	- -	60c up

Note Our Addresses Carefully.

Landay BROS

Authorized Victor Factory Distributors

27 W. 34th St., bet. 5th & 6th Avs.

400 Fifth Ave., at 37th St.

563 Fifth Ave., cor. 46th St.

Commencing with Lot No. 801

JACQUES COHEN, Auctioneer

has been instructed to sell at absolute

PUBLIC AUCTION

To-day at 2 P.M. and to-night at 8 P.M.

Also Monday same time,

at 61-65 West 23d Street,

near 6th Avenue,

By Order of

W. & J. Sloane

COSTLY PERIOD AND IMPORTED FURNITURE, REMOVED FROM THEIR FORMER BROADWAY STORE.

The sale comprises also

$100,000 Worth of New

High Grade Furniture

of every description for the Drawing Room, Library, Living Room, Boudoir, Dining Room, etc.

Oriental Rugs and Carpets

CATALOGUE ON PREMISES.

MOTHPROOFING CARPETS AND RUGS is safe and inexpensive. Satisfaction guaranteed.

THE THOS. J. STEWART CO.

CARPET CLEANSING

42 years' experience.

B'way cor. 46th St., N. Y. Phone 3596 Bryant

Erie cor. 5th St., Jersey City. Phone 155

DUAL SUBWAY PLANS ADOPTED BY THE CITY

Board of Estimate Accepts the Routes and Terms Proposed for the Interboro and the B. R. T.

APPROVING McANENY REPORT

Lively Debate in Which ex-Mayor Low Takes Part and Messrs. McAneny and Mitchel Lock Horns.

All the plans proposed for a dual subway system, to be operated by the Interborough and the B. R. T. on the terms outlined in the report of the McAneny committee, were formally approved yesterday by the Board of Estimate. This gives the assurances that the two companies, and particularly the bankers for the Interborough, J. P. Morgan & Co., required, which was a general approval of the terms of contract tacitly agreed to between the representatives of the companies and the city officials who carried on negotiations.

It now remains for the Public Service Commission to draw up the form of contract between the city and the companies and for the Board of Estimate to approve it, but these are only details.

Before the board took action yesterday the debate was noteworthy.

Ex-Mayor Low participated in it and gave earnest support to the plans, and then Borough President McAneny and President Mitchel of the Aldermen fought out the technical points over which they have disagreed.

Once President Mitchel went so far as to describe a statement of Mr. McAneny as absolutely and unqualifiedly false, but the President of Manhattan adopted Mr. Mitchel's version of the incident with the utmost good temper.

When the vote was taken only President Mitchel cast his three votes in the negative. Even then he explained that he was in favor of granting forthwith certificates for the third tracking of the elevated lines and the use of the Steinway Tunnel, which improvements are included in the plans. Borough President Steers also stated, as he voted in the affirmative, that if he thought the construction of an elevated road along Franklin Avenue was involved he would have been on the other side. The result was the dual subway plan was ratified by 13 votes to 3.

Neither Controller Prendergast nor President Connolly of Queens was present, the Controller being away on account of his illness and Mr. Connolly on account of his wife's illness. Mr. Prendergast was represented by Deputy Controller Matthewson and Mr. Connolly by Dennis O'Leary, Commissioner of Public Works for Queens.

In moving the adoption of the report of his committee, Borough President McAneny took up the criticisms which Commissioner Maltbie had made of it and explained those points which had been declared to be departures from the offer of the Interborough and B. R. T. companies. Thus Mr. McAneny declared that Mr. Maltbie was wrong in saying that his report deviated in granting the two twenty-year franchises for the Nassau Street line as well as the Bridge Loop, because that there should be no distinction drawn between the Loop proper and its extension down Nassau and Broad Streets had been understood from the beginning.

Other exceptions taken by Mr. Maltbie seemed to be the result of the equalization of the terms to be granted to the two companies in Mr. McAneny's report.

Treats Both Companies Alike.

"There is no reason," said the Borough President, "why the deficit of one company should be cumulative and that of the other not; there is no reason why the B. R. T. should receive as part of its preferential the cost of the new money it raises, while the Interborough is to receive 5 per cent capital. As a matter of fact, in the negotiations the Interborough asked for its actual charges, but it was thought to be fairer to the city to give it a fixed return."

Then Mr. McAneny took up the calculation of Mr. Maltbie that the result of the 1 per cent. sinking fund payment would be to grant the Interborough a practical bonus of $55,000,000. This calculation, he said, was predicated on the theory that the company would be able to compound its interest every six months at 4½ per cent. At the present time, he pointed out, the company is paying interest to the city on its bonds annually, and not every six months, and at a 4 per cent. rate. Consequently, he argued, there is no reason to suppose that the company will be able during the entire forty-nine years of the lease to make 4½ per cent. on its sinking fund investments. As a matter of fact, the committee had gone on the theory that the bonds would be amortized in forty-one years, but they had considered that if the company gained thereby, the city would also gain equally on its own investments.

"In any case," said Mr. McAneny, "the utmost the company can gain is $5,600,000, and not these countless paper millions."

Mr. Maltbie's objection to the readjustment of the terms of the lease on the recapture of any part of the system, Mr. McAneny dismissed by saying that these were the only terms on which the recapture was possible, and as for the statement that the committee had estimated the cost of the new subways at $22,000,000 too little, he could only say that it took its estimate from the figures of the Public Service Commission itself.

"I do not believe," said Mr. McAneny in conclusion, "that Mr. Maltbie represents the views of the Public Service Commission, and I do not expect any difficulty in working out the terms of the contracts. The representatives of both companies have examined the terms as we have set them forth, and have expressed their willingness to proceed with the construction under them."

President Mitchel took up the cudgels for Mr. Maltbie. He declared that even if the Interborough could only get 4 per cent. on its sinking fund investment, this would mean pouring into its lap $39,000,000, and he objected strongly to the proviso for the readjustment of the terms of the contracts in the event of the recapture of any of the lines.

"What we have now before the board," he said, "is the offer of the Interborough and the offer of the B. R. T., if there is one. We may interpret them how we like, but the companies may take a different view of them. We must take the offer as it lies on the record, as we cannot tell what view the courts might adopt later."

Seth Low Points Out Benefits.

Ex-Mayor Seth Low was then invited to speak by Mayor Gaynor, and, standing in the first row of seats, he read a carefully prepared paper. He began by summing up the advantages of the proposed settlement. It was comprehensive; it gave provision for extension at the wish of the city, it promised prompt relief, and it extended largely the area of the 5-cent fare.

"I respectfully submit," he said, "that no other plan which has not all four qualities in greater measure than the dual plan is entitled to any consideration. Moreover, no financial criticism of any part of the dual plan can possibly be conclusive unless it is also shown that these four qualities as embodied in the dual plan are not worth to the city the utmost that they can by any possibility cost under the dual plan as now proposed."

Mr. Low declared that the advantages of the new plan could not be expressed in dollars, but could be set forth in thousands, perhaps hundreds of thousands of human lives, and he compared the work done by the Board of Estimate Committee, under Mr. McAneny, and the Public Service Commission, under Chairman Willcox, as equal in importance to that of Major L'Enfant in the planning of Washington.

Then the ex-Mayor dwelt on the way in which every available rapid transit facility had been worked into the new plan so that the bridges ceased to be mere bridges and became thoroughfares, and he spoke of the great advantage of the city's power in the future to call for such extensions of the rapid transit system as it considered necessary.

Turning to the financial side of the question, Mr. Low pointed out that it was absolutely fallacious to say that the city was guaranteeing a single bond issued by either of the two companies, and that of the $75,000,000 which the Interborough would borrow for subway construction every cent would pass into the hands of the city as soon as it was invested. He refused altogether to credit the calculations which declared the allowances made to that company were extravagant and wasteful, and he suggested that though the trunk lines were now definitely fixed, it was impossible to say how many they would carry through the advances of the art of railroading. In this connection Mr. Low referred with approval to the suggestion of Walter Wellman that trains of twenty cars should be run on the trunk lines which should be split into shorter ones for the branches.

"At the end of forty-nine years," explained Mr. Low, "the Interborough will own no subway, no equipment, and no lease, unless another is granted to it. The city, on the other hand, will own a subway system that has cost $225,000,000 to pay for which the city itself will have issued bonds for approximately only $100,000,000."

Mr. Mitchel Asks Questions.

As Mr. Low resumed his seat Mr. Mitchel began to cross-examine him.

"You have read my memorandum to the board. Did you not find any criticism of the $1,000,000 a year to be paid to the Interborough as a result of their deferred depreciation?"

"I said I had no criticism as to routes," replied the ex-Mayor, "not as to terms. But I think that under this plan the city will gets its money's worth and more than its money's worth."

"But as a business proposition," persisted Mr. Mitchel, "do you think the city is justified in giving the Interborough more than it should any more than it would be right to pay for a public school site more than it is worth?"

"I must decline to answer hypothetical questions," answered Mr. Low.

Mr. Mitchel, however, was not satisfied and continued to interrogate the ex-Mayor as to his knowledge of how much the Interborough has set aside for depreciation and what Bion J. Arnold, the traffic expert, had reported with reference to the practice of that corporation.

"I am not aware of what Mr. Arnold said," replied Mr. Low. "I only know that the Interborough has kept its plant in perfect running condition and if you can show that the plant is not, your point will have more weight."

Mr. McAneny broke in to say that in the seven years it has been operating the Interborough has spent $9,000,000 on the maintenance of its way and its equipment, and it would be better to talk of appreciation than depreciation. In particular it spent only last year $500,000 on safety devices. Moreover it is provided that before taking over the company's plant the Public Service Engineers may see that it has been brought to the highest point of efficiency.

Mr. McAneny declined to accept Mr. Mitchel's view that the saturation point of the new subway, at which the congestion will be as great as exists at present will be at 775,000,000 passengers a year. Mr. McAneny spoke of the certain advances in railroad efficiency and pointed out that at the time the Subway was built the saturation point was 160,000,000, but it has now been raised to 300,000,000.

"The new subways will," the Borough President admitted, "be unquestionably uncomfortable at certain times and in certain spots. But there is not a shadow of doubt that the saturation point will go beyond 775,000,000. There has been a constant increase of traffic outside of the rush hours. A number of new centres will be built up."

Then he considered the ratio operating expenses are likely to bear to gross earnings, which Mr. Mitchel has said the Interborough, under the proposed plan, will have no incentive to keep down. The present Subway has found it as low as 36 per cent., and last year it was 43 per cent. The company estimates that in the first year of the new system it will amount to 50 per cent., and will fall to 44 per cent. If these figures be taken as correct, it will be only three years after the opening of the new system that the company will earn its interest and sinking fund payments, and in eight years the city will receive enough to meet the interest on its bonds. At that point the city will begin to earn on its investment.

"Suppose we give this offer up," he said. "We give up $77,000,000. We shall have to raise some more money somehow or other. Suppose we drop the Seventh Avenue line and the use of the Steinway Tunnel, should we not be fairly criticised for doing so on account of a few doubts as to the margin of profit? We are establishing a city-wide system under city control in a manner that was never believed possible till we went into these negotiations. Yet now that we have secured the bargain we are criticised on account of paper millions."

Outbreak from Mr. Mitchel.

Mr. McAneny said that the city had cheerfully added $4,000,000 to its budget to equalize the salaries of teachers, and the possible deficit from the new system would not amount even to this. Moreover, as the Brooklyn Rapid Transit bonds will begin to be self-supporting in five or six years, they will be released from the debt limit, and the city would then have the money to take over any of the lines from the Interborough if it were dissatisfied with the company.

Mr. Mitchel here asked Mr. McAneny to explain what the preferential to the Interborough really was. This led Mr. McAneny to say that Mr. Mitchel had himself been willing to grant a preferential of 8.50 per cent. This brought an outbreak.

"That is absolutely and unqualifiedly false," exclaimed Mr. Mitchel, "from the first word to the last."

The audience gasped in astonishment at such a sudden break to the entirely orderly proceedings. Mr. Mitchel was sitting next to Mr. McAneny at the board; and nothing but the best of feeling had so far been shown between them.

Mr. Mitchel went on to explain that he had been overpersuaded to agree to such a preferential at a meeting at the Metropolitan Club, but after he got home he had thought it over and had telephoned every member at the conference that he must withdraw his assent.

Mr. McAneny with perfect good humor accepted his explanation and said that he would have made it himself if Mr. Mitchel had not broken in, and the President of the Aldermen went on to declare that never even under the hallucination of fever could he have accepted an allowance to the Interborough based on their earnings for the last two years.

Mr. Mitchel declared the courts had held that railroads should maintain a proper depreciation fund, and he went over the contention in his memorandum with reference to congestion and the difficulties of recapturing any of the Interborough lines on the ground that that would involve the Interborough-Metropolitan mortgages, which by the agreement must not be disturbed. The deficit of loss to the city at the end of the contract he put at $118,000,000.

As soon as he had finished a number of citizens made brief requests, mainly as to particular routes which interest individual localities. The People's Institute sent a representative to voice the same kind of criticisms as have been made by Mr. Mitchel, and Dr. Allen of the Bureau of Municipal Research begged for delay in the vote at least till Monday.

"Only 300 people," he said, "out of 2,000,000 voters have heard this argument. Remember, this may be a political matter, and if you do not give the people the idea that you have considered it sufficiently it will be cast in your faces during the entire fifty years of this contract."

Here the board was called to vote on the resolutions.

"I do not think I need say anything," said the Mayor. "Every one knows how I stand. Ever since I wrote that letter to Mr. Swanstrom in 1910 I have been educating the people up to this. I have discussed the matter in the newspapers, and am now ready to vote."

As the resolutions were carried by 13 votes to 3 there was prolonged cheering.

INVITED TO JOIN MORGAN.

Banks Expected to Take Their Allotments of Subway Loan Eagerly.

J. P. Morgan & Co. have sent specifications to a number of banking houses which are to participate in the underwriting of the $170,000,000 of bonds which the Interborough will issue for the construction of the new Subway lines and additions to the elevated system. The terms of the participation will be made public this noon. From the number of requests which have already been made for a share in the underwriting, it is expected that the allotments will be eagerly accepted.

A considerable part of the funds which will go into the new rapid transit routes will come from Europe. Morgan, Grenfell & Co., in London, and Morgan, Harjes, in Paris, will invite European bankers to join them in financing part of the subways. No definite amount of the new securities has been set aside for sale abroad, and it is understood that money conditions prevailing on each side of the Atlantic will decide the relative proportion of the bonds to be sold here and in Europe.

J. P. Morgan & Co. will buy all of the $170,000,000 of bonds from the Interborough and resell them to the syndicate, of which that firm is to be manager. The Morgan house will take a large allotment of bonds themselves as members of the syndicate. It has not been definitely decided whether the Interborough's new mortgage will be $200,000,000 or $250,000,000, but in view of its future financing requirements, it was assumed in the financial circles yesterday that it was likely to be for the larger amount. It is expected that about half of the proceeds of the bonds to be taken by the underwriters will be called for during the first year of construction, during which much of the most expensive work will be gotten out of the way.

The Interborough is to start third-tracking and other work on its elevated lines immediately, making it necessary to issue its new bonds at an early date. Different conditions prevail with the Brooklyn Rapid Transit, which is to dispose of about $100,000,000 of new bonds, and the syndicate to underwrite that issue, which will be managed by Kuhn, Loeb & Co., will not be formed for five months.

Odd Lots of Stock

We issue a booklet entitled "ODD LOTS." It outlines the advantages of trading in Odd Lots of stocks, and tells how to buy and sell them.

Send for Circular K—"ODD LOTS."

John Muir & Co

Specialists in Odd Lots

Members New York Stock Exchange

71 BROADWAY, NEW YORK

FORCED HAVEMEYER'S HAND.

Fort Collins Sugar Co. Was Started as a Bluff and He Bought It In.

The American Sugar Refining Company managed to bring out yesterday in cross-examination from a Government witness that the people of Fort Collins, Col., at any rate, did not think they had been hardly used through their experience of H. O. Havemeyer. Assistant District Attorney Knapp put Benjamin F. Hottel of Fort Collins on the stand in the hearing of the suit against the Sugar Trust before Special Examiner Wilson B. Brice in the Federal Building.

Mr. Hottel told of the organization of the Fort Collins Sugar Manufacturing Company by two bank presidents, one bank vice president, a retired cattle raiser and other local lights, whom he described as "very wealthy." They got subscriptions for $300,000 and expected that the Pennoyer Brothers of Michigan would take half the stock. They backed out, but the others bought 480 acres of land for $98,000.

They heard rumors of the Sugar Trust coming in, and they turned over their beet contracts to its representatives. Nothing happened, so they went to the Kelly Company of Cleveland and signed a contract with F. C. Kelly for a factory costing from $600,000 to $650,000. As soon as the contracts were signed and put in Mr. Kelly's desk he swung round and asked them how they would like to have H. O. Havemeyer join them in erecting a 1,000 ton plant.

They accepted, and Mr. Havemeyer took all but $300,000 of the stock. For a time the witness was President, but after 1908 Chester S. Morey became President and only five of the directors remained local men. Then Charles W. Waterman, counsel for the Great Western Sugar Company, began to cross-examine Mr. Hottel.

"You and your associates were casting 'round the country to get more than $300,000?" he asked.

"Yes, sir."

"When you incorporated the Fort Collins Sugar Manufacturing Company, is not it a fact you did it to throw a big bluff and force some one to find the money?"

"That's what we did," replied Mr. Hottel with a smile.

"And when you heard Mr. Havemeyer was coming in, you thought your bluff had been successful?"

"Well, we felt better than after the Pennoyers had turned us down."

"To be quite frank, you didn't want to go into the sugar business, but you wanted Fort Collins to beat Loveland?"

"That was our idea. The factor increased the population from 3,200 to 8,000 in three years and doubled land values."

"And all you local men got every cent back, and some made money?"

"Yes, most of us made money."

William D. Hoover then gave testimony about the establishment of a plant at Eaton and another at Windsor, and the way in which Mr. Havemeyer came to buy part of the stock, with the inevitable result of the election of Mr. Morey as President.

The hearing will be resumed on Monday.

REFUSES A JURY FOR THAW.

Justice Keogh Rules That He Alone Shall Pass on Sanity Plea.

Special to The New York Times.

WHITE PLAINS, N. Y., May 24.—The request of counsel for Harry K. Thaw, the slayer of Stanford White, to Supreme Court Justice Martin J. Keogh, that a jury be appointed to pass on the question of Thaw's sanity, was denied by Justice Keogh to-day. The decision of Justice Keogh merely said "trial by jury denied."

The decision means that when Thaw appears in the Supreme Court here one week from next Monday, for hearing upon the writ of habeas corpus, in which he alleges that he is now sane and should be released from the Asylum for the Criminal Insane at Matteawan his fate will rest entirely in the hands of Justice Keogh, who will decide the case without a jury.

The application for a jury was made by Clarence J. Shearn of New York, who is Thaw's chief counsel, and who filed a motion in which he asked that Dr. Russell, the Superintendent of Matteawan, be required to show cause why the issue as to Thaw, a mental condition should not rest with a jury. The motion was opposed by ex-District Attorney William Travers Jerome of New York, who prosecuted Thaw on both of his murder trials and who has been retained by Attorney General Carmody to appear for the State in the proceedings before Justice Keogh.

In opposing the motion for a jury, Mr. Jerome argued that technicalities in the Thaw case required the understanding of a trained Judge, and that if a jury was brought into the case it would tend to revive the question of the justice or injustice of the murder of Stanford White a question that does not now enter into the matter.

Mr. Shearn was disappointed by the decision of Justice Keogh, and Mr. Jerome was pleased. Mr. Shearn said that he had no comment to make on the decision.

TWO DEAD IN THE PARK.

Man Self-Shot in Heart—Flies in Vial the Other's Only Possession.

An unidentified man, about 30 years old, committed suicide last night in Central Park by shooting himself through the heart with a revolver. The man was lying in the path just south of the reservoir opposite Fifth Avenue and Seventy-ninth Street when he was found by James Carss of 58 East Eighty-sixth Street, who summoned Policeman Powers of the Arsenal Station. The body was removed to the Morgue.

Eleven cents and two white handkerchiefs were found in the man's coat pocket. The revolver with which he shot himself contained only one cartridge.

With the pockets of the clothing empty with the exception of an odd-shaped vial taining five dead flies, the body of another unidentified man, about 45 years old, was found shortly after 6 o'clock last night lying in the Park near the West Drive and opposite 107th Street. The body was discovered by Henry Holzwerth of 345 East Eighty-first Street, who notified Policeman McDonald, attached to the Arsenal Station. The body was removed to the East Sixty-seventh Street Station.

Nothing was found by the police, however, that would offer a clue as to the man's identity. The body was later removed to the Morgue, and is described by the police as being 5 feet 7 inches in height, weighing 180 pounds, and attired in a black suit. The police think death was due to natural causes.

A. W. MELLON WINS SUIT FOR DIVORCE

Pittsburgh Banker Gets the Children and Must Pay Mrs. Mellon $30,000 a Year.

RECALLS CURPHEY'S ARREST

With His Friend Kirkbride He Was Charged with Contempt of Court—Came Here to Help Mrs. Mellon.

Special to The New York Times.

PITTSBURGH, Penn., May 24.—The end of the Mellon divorce case came to-day when Attorney John P. Hunter, who was appointed master to take testimony, filed his opinion and a copy of the evidence.

Although the utmost secrecy was thrown about the proceedings, it is understood that Andrew W. Mellon, the husband, will get a decree upon the recommendation of Hunter. It is said also that the court will put the two children in the custody of the father.

Nora McMullen Mellon, the wife, it is said, will get an income of $30,000 a year. None of the counsel in the case will give any information. The decree is recommended on the grounds of desertion.

It was when Mellon amended his bill and sought separation on the desertion charge that Mrs. Mellon decided not to fight any longer. This was not generally known until to-day, when George M. Newmeyer, who was appointed Commissioner to go abroad to take testimony, was notified to postpone his trip indefinitely.

Within the last week five men, all said to be from Ireland, have been in Pittsburgh giving testimony in the case. One is said to be the proprietor of a famed hostelry in Erin. These witnesses were brought to Pittsburgh and taken away so quietly that nothing was known of their visit here until after they had returned East.

Mr. Mellon, in his original action, charged his wife with infidelity and named George Alfred Curphey, an officer of the English Army, as co-respondent.

Curphey and his friend, Capt. Kirkbride, came to Pittsburgh in June, 1911, to testify for Mrs. Mellon. While here they were served with subpoenas by Mr. Mellon, but they failed to appear, and were indicted for contempt of court and obstructing public justice. Both men were arrested at the Ritz-Carlton Hotel, New York, but returned to England, after giving bail before Judge Mulqueen of New York.

A bill of particulars filed by attorneys for Mr. Mellon gave a number of dates and places in Paris and England and on steamship lines when it was alleged Mrs. Mellon was unfaithful to her husband.

The charges were denied by Mrs. Mellon and a jury trial was demanded by her. Through her attorneys, Ache & Wassell, she contested every phase of the case, fighting first to prevent the appointment of a master to hear the case. The efforts of Mr. Mellon's attorneys to have the case advanced on the list for an early trial and the appointment of a master to go to England and France to take testimony were also contested in court by Mrs. Mellon.

On these two points she lost, and only recently Judge Joseph M. Swearington appointed George M. Newmeyer as Commissioner to take depositions in foreign countries. Exceptions to these decisions of the court were taken by Mrs. Mellon's attorneys, and dismissed after an argument before a full bench in Common Pleas Court recently.

The case had been advanced for trial next October, and it is said that only within the last rew weeks were negotiations opened for a settlement of the case by the principals.

The differences between the Mellons started some years ago, and at the time of their separation Mr. Mellon settled on his wife an income of $60,000 a year, as well as a handsome income for the support of the children. Mrs. Mellon was to have possession of their two children half of the year, and her husband the remaining portion.

Over a year ago the question of the possession of the children was taken into the Orphans' Court, and after the hearing Fraulein Bertha Meyer was appointed guardian of the children, and the parents were given the right to visit them during alternate weeks. An apeal to the Superior Court taken by Mrs. Mellon from this decision was recently abandoned and was not argued at the recent sitting of that court here.

More Lifeboats for Eastern Lines.

While the steamships on the various lines which are operated by the Eastern Steamship Corporation have always been amply equipped with lifeboats, liferafts, and lifebelts, the corporation in order to anticipate Government requirements or any laws that may be enacted, and to satisfy public feeling, has recently placed a large order for lifeboats and rafts for its ships. The added equipment will provide a lifeboat seat for every passenger carried on the thirty ships which the corporation operates.

Money Lender Held Under Bail.

Israel Goldwitz of 139 Delancey Street was held in $500 bail by Magistrate Butts in the Tombs Court yesterday on a charge of asking usurious rates of interest on a loan. The complainant is Morris Horowitz of 142 Orchard Street, who says that Goldwitz charged $15 for a loan of $100.

WHY were "Onyx" silk hose named for onyx? Because they have the scintillating brilliancy of that iridescent stone and the same durability—which neither water nor the heels of mortals will easily wear away. Their pure-silk thread adds not only to their beauty but to their wear.

Fifty cents—in the newest Summer effects.

869 Broadway	27 New
241 Broadway	58 Nassau
757 Broadway	150 Nassau
1185 Broadway	20 Cortland

42nd and Fifth Avenue

Weber and Heilbroner

Nine Stores

$25,000 VANISHES; BOND CLERK HELD

Charles Schlagel, Well Known in Jersey City, Accused of Embezzlement.

SPECULATED AND LOST

Disappearance of New Jersey Title Guarantee & Trust Company's Bonds Not Noticed for Some Time.

Charles Schlagel, well known in German circles in Jersey City, N. J., where he lives with his wife and four children at 121 Sip Avenue, a member of many clubs, and of St. John's German Evangelical Church, was arrested late yesterday afternoon in the office of the New Jersey Title Guarantee and Trust Company, where he was chief clerk in the stock and bond department, on the charge of embezzlement. The specific amount which Schlagel is charged with appropriating to his own uses is $25,767.57. Officials of the company said last night, however, that they believed the company's loss would amount to $50,000.

Schlagel is said to have confessed the thefts and to have explained that he lost the money in Wall Street. It is said that he has saved none of the money he is accused of taking.

Detective Sergt Van Horne arrested Schlagel. The latter was at work, although he is believed to have known that his arrest was imminent, because of the questions which had been put to him and because of the examination which had been made in his department, and which revealed a shortage of $20,000 in bonds and of $767.57 in cash.

Schlagel was taken to the City Hall Police Station, where he was detained more than an hour while he tried to arrange for bail. In communication with his father-in-law, Nicholas Ott, a wealthy retired manufacturer of shoes, and with his family. Presently Mr. Ott and Schlagel's son, Charles, Jr., who is 20 years old, arrived at the station house.

The old man and the boy threw their arms around Schlagel's neck and wept, begging him to tell them why he had taken the bonds and money. Schlagel, calmer than either of them, tried to console them and to arouse them to some action to provide bail for him. Finally Mr. Ott supplied the necessary $20,000, and Schlagel accompanied his son and his father-in-law from the station. He will be arraigned in court to-day.

The charge against Schlagel was made by Daniel E. Everett, Secretary and Treasurer of the trust company. He stated that the bonds which were missing were twenty of the North Hudson Light, Heat and Power Company, valued at $1,000 each, and ten of the Consumers' Light, Heat, and Power Company, worth $500 apiece.

The thefts began on Oct. 2, 1911, so Mr. Everett said the books showed. He said that for some time the bonds were not missed, and there might have been no investigation for a long time had not Schlagel been observed making frequent trips to the financial district in New York. He was followed and watched closely, and his operations on the Stock Exchange soon became known to the officials of his company.

Then the investigation began, and the absence of the bonds which had been in Schlagel's charge was noted. It is said that he put these bonds up as collateral to finance his stock transactions, all of which ended unfavorably to him.

Schlagel is 50 years old, and had been with the trust company for eight years.

FOUNDLING SOON ADOPTED.

Man and His Wife Adopt Boy Waif on His Way to Bellevue.

A boy foundling some two weeks old met with a better fate than that encountered by most waifs abandoned in this city yesterday, when Mr. and Mrs. Andrew Salvato of 203 Ridge Street, attracted by the infant as it nestled in the arms of Patrolman Kelly, who was taking it to the foundling ward of Bellevue Hospital, followed the baby and his custodian to Bellevue Hospital, and, with the sanction of the hospital authorities, adopted him.

The baby was found yesterday in the ground floor hallway of a tenement at 535 East Seventy-fourth Street.

PEABODY COLLEGE RECEIVES $250,000

General Education Board Contributes to Nashville School for Teachers Fund.

$500,000 MORE PROMISED

If College Raises Another Million—Four Other Colleges Get Conditional Appropriations.

The General Education Board gave $250,000 yesterday to the George Peabody College for Teachers, at Nashville, Tenn. The institution has in hand now about $2,000,000, and $500,000 more from the Peabody Fund has been promised on condition that the school raise an additional $1,000,000.

That this can and will be done is the opinion of Dr. Bruce R. Payne, the President of the college, who is now in New York with several of the trustees of the George Peabody College for Teachers, including ex-Secretary of War Jacob M. Dickinson of Nashville, and Bolton Smith of Memphis.

"The gift has a significance quite unusual in benefactions of the General Education Board," Dr. Payne said last night. "Some years ago, when the trustees of the Peabody Education Fund, of which Joseph H. Choate is Chairman, decided to close the fund, a committee, of which the late Morris K. Jesup was a member, was asked to study educational conditions in the South and make recommendations. The report of the committee suggested that the South's great need was educational leadership.

"Thirty-five years ago, when there was no institution for the training of teachers in the South, the Peabody Board had established in Nashville the Peabody Normal School. This had sent back to the Southern States more than 7,600 teachers, who preached the doctrine of teachers' training until there are in the South to-day, thirty-seven State-supported normal schools. But there are lacking in sufficient numbers leaders for the supervision of these various sorts of educational agencies.

"In consideration of these facts the Peabody board determined to establish the George Peabody College for Teachers, whose chief function will be the training of professors for the normal schools, and supervisors for the country and city schools.

"While the educational revival has been going on in the South, a no less important awakening in agriculture development was being conducted by the United States Department of Agriculture and the General Education Board of this city under the very able supervision of the late Dr. Seaman A. Knapp. Boys' corn clubs, farmers' demonstration work, girls' tomato canning clubs, and various other methods of improving farm practice have been carried on with wonderful success. Dr. Knapp, who came to the rescue of the Southern cotton farmer some years ago when the boll weevil threatened to overthrow him, is a word to conjure with among the farmers of the South."

The following conditional appropriations were made yesterday at the meeting of the General Education Board: To Beloit College, Beloit, Wis., $100,000; to Coe College, Cedar Rapids, Iowa, $100,000; to Macalester College, St. Paul, Minn., $50,000, and to the University of Rochester, Rochester, N. Y., $200,000. To gain these sums the institution must raise equal amounts themselves.

In addition to the appropriation for colleges the sum of $133,000 was appropriated for demonstration work in agriculture in the Southern States under the supervision of Bradford Knapp. The sum of $33,100 was appropriated for professors' secondary education in the State universities of the Southern States. The sum of $9,000 was appropriated for supervisors of negro rural schools in Kentucky, North Carolina, and Virginia. Three negro schools receive $35,000.

Commencement at Berkeley School.

The thirty-second annual commencement exercises of Berkeley School were held last night at the Berkeley Lyceum, 19 West Forty-fourth Street. A sketch, a scene from "Henry the Fourth" and a number of recitations were given by the pupils. The address to the graduating class was made by Edward W. Allen, Berkeley, '91. The graduates this term are: Academic, Louis H. F. A. Mouquin; scientific, LeRoy L. Harding, Arthur McAleenan, Jr., Eugene C. Kiernan; commercial, Thomas F. McCarthy, John J. Mahr, Herbert Von Bernuth.

TIME TO "SWITCH"

But when you discard that derby, get on the right track---buy a Young Straw. In the *style* schedule it is right on the minute.

"STRAWS THAT COOL"

Exclusive Young Models—each Hat a perfect oval absolutely insuring a comfortable, easy fit

Sennits at $2	Sennits at $3	Mackinaws / "The Hampton"
"The Avondale" fortified edge. "The Amherst" box edge. "The Majestic" saw edge.	"The Bretton" cable edge. "The Windsor" saw edge. "The West End" cable edge. "The Riverside" box edge.	Mackinaws Flange and Pencil Curls $3 "The Hampton" A Cable Edge Sennit $4

199 Broadway.
605 Broadway.
849 Broadway.
903 Broadway.
1197 Broadway.
500 Fifth Ave.

Young's Hats

NONE BETTER MADE

1359 Broadway.
6 Broadway.
37 Nassau St.
Only Brooklyn Store:
371 Fulton St.,
Opposite City Hall.

DENOUNCES ROOT AND HIS AMENDMENT

Villard Says the Senator Isn't Democratic and Believes in Strong Exploiting Weak.

CROWDS FILL COOPER UNION

And There It Is Declared the Immigration Bill Would Furnish More Victims for Stolypin's Red Necktie.

Senator Elihu Root's amendment to the Dillingham Immigration bill, which makes it an offense punishable by deportation for any alien to take advantage of his residence in this country "to conspire with others for the violent overthrow of a foreign Government at peace with the United States," was condemned and the Senator's name hissed by a mass meeting which filled Cooper Union last night under the auspices of the Political Refugees' Defense League and the Anti-Root Amendment Conference. The amendment, it was charged, was subversive of the fundamental American principle of allowing this country to be an asylum for political refugees, and would make this Government, through its immigration service, lend itself as a servile secret police force to the dark purposes of the Russian autocracy. Not only would it, according to one of the speakers, send thousands of political refugees "to be put in Stolypin's necktie again in Russia," but "Stolypin's necktie" would be "hung up at the neck of the Statue of Liberty and the work completed here."

Former Congressman Herbert Parsons, who took an active part in resisting the attempts of the Russian Government to extradite Jan Pouren five years ago, was Chairman of the meeting last night.

"It is said that the immediate object of this amendment was to prevent the plotting of revolution and armed interference with the affairs of Mexico along our Mexican border," he said. "But if that is so, let us frame laws to meet that situation, not to oppress people who come over here to preach and plan freedom for their friends against a tyrannical Government abroad.

"We have laws in this country to prevent the organization of armed expeditions against other countries or acts tending to violate our neutrality laws. But these apply to American citizens and aliens alike, and under them each man accused has his day in court, but is not liable, as under the Root amendment, to summary deportation upon the arbitrary order of an immigration official on the decision of the Secretary of Commerce and Labor. Under this amendment the stanch German political reformers and refugees who came here after 1848, the hero Kossuth, Garibaldi, and more recently the Young Turks and the men who planned and carried out the glorious revolution in China, would all have been deported from our shores."

He warned his audience not to take it for granted that the Dillingham bill and the "vicious amendment" have already been killed, adding that "not until Congress adjourns will the country be safe."

Oswald Garrison Villard, editor of The Evening Post, who said that he had inherited the right to speak against the amendment, inasmuch as every member of his father's family except one had been driven from South Germany for taking part in the revolution of 1848 there, declared that the Root amendment would practically terminate the right to political asylum in this country.

"If this amendment were passed," he said, "it would be taken throughout Europe to mean that this country had joined those European despotisms which, in order to maintain themselves, are ready to hand over to one another those of their citizens who have conspired against misrule. No one wishes foreign refugees to plot assassinations or to prepare bombs or to fit out raids upon a neighbor's soil. Our neutrality laws have, indeed, been strengthened only recently so that our neighbor Mexico may have no complaint against us on that score.

"But as long as forcible revolution is regarded as legitimate the world over, it would be monstrous to say that we should deny asylum to foreigners who might sit together and dream dreams on our territory of tyrants' yokes broken at home and foreign despots driven from their shores. Shall we set a premium upon spy and reformer? Shall we brand the exiled patriot as one to be watched lest in his sitting-room, with four friends, he talks over possible deeds at arms? The shades of a thousand revolutionists—men like Sigel, Blenker, Carl Schurz—would rise to protest."

George Gordon Battle, the next speaker, attacked both the Root amendment and the Dillingham bill, the latter of which, he said, by imposing a literacy test, would bar out many able, healthy, and honest immigrants, thus treating illiteracy as a crime instead of as a misfortune, and denying for the unfortunate the only means of remedying their defect under the educational advantages to be enjoyed in this country.

"The real object of the Root amendment," he said, "is not to guard our neutrality toward Mexico or any other nation, but simply to stop immigration. It is monstrous, un-American, inhuman. Great sinister interests are supporting this bill, and it is scotched, but not killed."

Simon Pollock, a lawyer, who took an active part in fighting the extradition of Jan Pouren, declared:

"There are no less than 50,000 men and women in this country who are refugees from Russia. That means 50,000 families here and on the other side who are interested in the defeat of this bill and amendment. So strong is the belief in Russia in the American people's love of freedom that no one there will believe that such an amendment as this could ever be broached in the United States Senate."

After reading figures to show the great toll of deaths wrung for political offenses from men, women, and children in Russia in recent years, the speaker continued:

"I venture to say, Mr. Chairman, that if we were to ask these people here assembled to raise their hands in evidence of having been tortured in Russian jails, half of them would raise their hands.

"The moment this amendment were to become law, Stolypin's necktie—the red one, the tight one—will become busy again on the other side, and probably they will take that necktie and hang it up on the Statue of Liberty and complete the work over here."

Other speakers at the meeting were Assistant District Attorney James P. Reynolds, Moses Oppenheimer, J. G. Phelps Stokes, the Rev. Dr. Percy S. Grant, Meyer London, and Nicholas Aleinikoff. Letters indorsing the meeting's opposition to the Root amendment were received from Charles Edward Russell, the Rev. Dr. Stephen S. Wise, Dr. Abraham Jacobi, Mrs. Harriot Stanton Blatch, Dr. Felix Adler, the Rev. Dr. John Haynes Holmes, and Miss Leonora O'Reilly.

MOORS CAPTURE GERMANS.

Two of the Mannesmann Brothers, Bankers, Said to be Prisoners.

Special Cable to THE NEW YORK TIMES.

BERLIN, May 24.—Prominence is given in a section of the Berlin press to a story telegraphed from Tangier to the Echo de Paris to the effect that two of the well-known brothers Mannesmann have been imprisoned at Taradant by the adherents of the pretender, Hiba.

The only thing known here in responsible quarters is that "two Germans" have been captured at Taradant. The German Government has already made application to the French Government and the German Minister at Tangier for their protection.

Two of the brothers Mannesmann are said to be now at Casa Blanca, and the firm in Westphalia has received nothing to-day to confirm the story of the capture of the other two.

KING FREDERICK BURIED.

Four Monarchs in Procession Viewed by 200,000 Danish Mourners.

ROSKILDE, Denmark, May 24.—The body of King Frederick VIII. of Denmark was buried to-day in Denmark's Abbey among the tombs of thirty-three predecessors on the Danish throne.

The service, which lasted an hour, was most impressive, the feature being the hymns and anthems sung by singers connected with the Royal Opera and a special "Farewell" by the Danish composer, P. E. Lange-Moeller.

The cathedral was draped simply in black and white and the coffin rested on a high catafalque beneath a black canopy.

King Christian X. and Queen Alexandrine, with their royal relatives and many foreign princes and special envoys, were grouped around the bier.

Two hundred thousand mourners thronged the short route along which the funeral procession passed from the railroad station to the cathedral.

The procession was very imposing. Preceded by a military band, playing funeral marches, the hearse was followed by the Kings of Denmark, Norway, Sweden, and Greece, and all the male members of the Danish royal family, with a number of foreign princes and special envoys on foot. The Queens and Princesses were in mourning carriages.

As the procession passed the men bared their heads and women waved their handkerchiefs in farewell to the dead King.

The cathedral was thronged when the coffin entered, borne on the shoulders of twenty-four high officers of the army and navy, and was carried to the altar, while Beethoven's Funeral Match was played.

A memorial oration was delivered by the officiating chaplain, the Rev. Mr. Paull, and was marked by two references to Germany's attack on Denmark during the youth of Frederick VIII. As the Crown Prince of Germany was sitting in the front row of the Princes, the remarks of the chaplain caused a mild sensation.

At the close of the service the coffin was borne to the Chapel of Frederick V., where it was laid at rest, the Princes and Princesses following and remaining some time in prayer.

A service in memory of the late King Frederick of Denmark, whose funeral took place in Denmark yesterday, was held in the Danish Lutheran Church, in the Bronx, yesterday. The services were conducted in accordance with the elaborate ritual of the State Lutheran Church of Denmark.

EXPLAINS RUBBER PLANS.

President Colt Writes Stockholders About New Capital and Dividend.

Samuel P. Colt, President of the United States Rubber Company, sent a letter to the stockholders yesterday in answer to many inquiries concerning statements in his address at the annual meeting of May 21. These inquiries, he says, are welcomed by the management, which, before proceeding in the manner suggested, desires to be advised of the views of the stockholders. The letter takes up first the common stock dividend of 20 per cent. which was to be declared in conjunction with a new capital issue of $45,000,000, with special subscription rights to common stockholders, and explains:

> Upon reference to the last annual report it will be observed that the company's share of the undivided earnings of the Rubber Goods Manufacturing Company, the Canadian Company, and other companies was not shown separately in the consolidated statement, although as much a part of the total earnings of the United States Rubber Company as though it had been thus shown.
>
> The report indicates that for the last fiscal year, after payment of all interest charges, the entire net earnings of the United States Rubber Company and of its subsidiaries (to the extent of the company's interest therein) were $6,711,331.25.
>
> The amount paid for dividends during the last year, including three quarterly dividends on the common stock, was $4,550,000, which, had four quarterly dividends been paid on the common stock, would have been increased to $4,800,000. This sum, therefore, was almost $2,000,000 less than the company's earnings as above stated.
>
> On April 1, 1912, the surplus of the United States Rubber Company and its direct subsidiaries was $9,175,729.89, and on Jan. 1, 1912, the further surplus of the Rubber Goods Manufacturing Company, (of which the United States Rubber Company owned substantially all of the common stock and more than three-quarters of the preferred,) was $8,260,877.26.
>
> Accordingly, upon the basis of last year's earnings, and disregarding the expectation of increased business and earnings, there would appear to be adequate assurance of earnings to provide full dividends after the issue of the new stock; and upon the basis of surplus it appears that there is ample justification for a dividend upon the common stock so long as the same shall not constitute a drain upon the cash resources of the company.
>
> It is to be observed that the common stockholders are entitled to consideration in view of the fact that the greater part of these surpluses have been accumulated during the years in which dividends have been suspended on their stock.

As to the second preferred stock, all that is proposed is an offer to its holders for acceptance or rejection by each for himself without compulsion of any kind, and it seems to Mr. Colt that most, if not all, of the holders of second preferred stock will desire to make the exchange upon terms which would seem to be fair.

As to the first preferred, he says the $5,000,000 common stock dividend having been declared, the company would be at liberty to issue $10,000,000 first preferred stock without exceeding the limitation of the New Jersey statute which provides that the preferred stock shall not be more than twice the amount of the common stock. For this reason there can be no issue of first preferred stock unless the proposed common stock dividend be approved. These two parts of the plan, he declares, are inseparably connected, and if one is rejected the other will be.

"If the terms upon the proposed issues are regarded as liberal," he says. "It should be borne in mind that the entire benefit inures to our own stockholders, there being no syndicate and no payment of commissions."

BUDAPEST STRIKERS WIN AND RIOTS END

Labor Outbreaks, Following Suffrage Victory, Caused Another Day of Furious Fighting.

SCORES HURT IN BATTLES

The Government Finally Intervenes and Forces the Manufacturers to Take Back Their Men.

BUDAPEST, May 24.—After an afternoon of fierce fighting between strikers and police, aided by a large force of troops, peace was restored in the city this evening through the intervention of the Government, which induced the manufacturers to agree to take back the locked-out metal workers to-morrow. Another riot, however, began later in the Outer Walzner Boulevard, but the police suppressed it and arrested 140 persons.

The general strike, called by the Socialists yesterday, which caused a series of conflicts between the police and infuriated workmen all over the city, had been called off earlier.

Rioting continued, however, until after midnight, when the strikers made a determined attempt to break into the residence of Count Tisza, Speaker of the lower house, and fired several revolver shots, but were finally driven off by police.

About 50,000 men, representing half the factory hands of the city, took part in the disturbances. Six were killed and 160 wounded, 100 of them seriously. The police made upward of 200 arrests.

It was generally quiet throughout the morning, but in the afternoon a mob of workers who had disobeyed their leaders' orders to return to work, resumed the wrecking tactics indulged in yesterday.

The rioters first overturned several street cars and then demolished the windows of stores on the principal streets.

They then made a fierce attack on the Calvary Church, afterward proceeding to Neuschloss, where they set a factory on fire, feeding the flames with petroleum. The rioters beat off the firemen to prevent them extinguishing the flames.

Troops then put in an appearance and this was the signal for several volleys of revolver shots and stones, to which the soldiers replied with volleys from rifles. Rioters and troops suffered heavily.

At one factory a lively battle took place between strikers and non-strikers. Revolvers were used and many were wounded.

An ambulance in which three wounded men were being conveyed to a hospital was attacked by rioters and broken up. The wounded men were rescued with difficulty.

A squadron of hussars dispersed a crowd of rioters on Outer Waizner Street. They fled into a house which they barricaded. The police had to storm the building, and only succeeded in dislodging the mob after a severe fight, during which eighteen were wounded.

A column of 500 strikers stormed the offices of the electric works whence they were beaten back by the troops.

The rioters, most of whom are trained soldiers and adepts at taking cover, fired from behind barricades, composed of flour bags and walls.

The excitement at this time was intense throughout the city. From broken lamp posts great flares of gas illuminated the streets.

Detachments of infantry and cavalry were gradually worked into the manufacturing district, which was the centre of the outbreak. The troops, however, made slow progress, as the mob resisted step by step.

The rioting continued throughout the afternoon in outer sections of the city.

Notes of Foreign News.

PARIS.—Paul Deschanel, the new Speaker of the Chamber of Deputies, in an inaugural address asked the members to unite in working for electoral reform and in support of the public schools and for laws in the interests of the working classes. Finally he urged a firm and logical foreign policy, pacifically joined with a powerful army and navy.

LONDON.—The doctors in attendance on Gen. Booth of the Salvation Army, who was operated on for cataract, issued a bulletin saying: "The General's eye is doing extremely well."

LONDON.—The Board of Trade Inquiry into the Titanic disaster was adjourned till June 4 after the completion of the evidence of the wireless operators.

BERNE.—The Swiss Government has voted $2,000 for a clock, which will be placed in the tower of the Peace Palace at The Hague as Switzerland's gift to the edifice.

BUFFALO

A contractor has no more right to take a building beyond the contract date than a railroad has to take a man to Chicago who wants to get off at Buffalo.

True, the problems of building are more complex than those of transportation, but that is more reason why a building organization should seek to overcome the natural handicaps of its business.

We have so far overcome them that passengers for Buffalo are put off at Buffalo.

THOMPSON-STARRETT
COMPANY
Building Construction

OROZCO SAYS REBELS WILL STILL FIGHT

To Resume Campaign Against Mexican Federals at Jiminez —Belittles Rellano Battle.

ZAPATA THREATENS CAPITAL

Says He Will Attack It in Ten Days if Madero Does Not Resign by Then.

AT GEN. OROZCO'S HEADQUARTERS, JIMENEZ, Mexico, May 24.—The rebels prepared to-day to resume their campaign. Gen. Orozco declared the revolutionary cause in Mexico had not suffered as a result of his defeat at Rellano yesterday by Gen. Huerta's Federal forces. Scarcity of ammunition, the superior artillery fire of the Federals, and the intolerable heat made it necessary to cease fighting, he says, and that the rebels did not disband nor retire in disorder, but stood their positions until ordered to turn from the battlefield.

Gen. Orozco arrived here to-day, making this town once more his headquarters. The vanguard of his army is at Corralitos.

"I do not consider this as indicative of the overthrow of the revolution," said Gen. Orozco. "We will continue fighting, and in the end we will win. Guerrilla warfare will not be resorted to, as has been stated by enemies of the revolution."

The rebels say that all their cannon were saved, and that their loss is not more than 100.

Bachimba, forty-six miles south of the City of Chihuahua, will probably be the scene of the next combat.

The fighting is gradually drawing closer to Chihuahua, the largest city in Northern Mexico. Many bridges, the rebels say, were burned in their retreat, and they assert that if they move even further north beyond Bachimba to Ortiz the destruction of a large bridge there is likely to delay the Federal advance a long time.

RELLANO, Mexico, (At Federal Headquarters of Gen. Huerta, 10:30 P. M.,) May 24.—Gen. Orozco's rebels, who were driven out of this town by Gen. Huerta after a desperate battle, are retreating further and further northward to-night. The rebels could be seen burning the big railroad bridge in front of Jiminez, now the rebel headquarters.

MEXICO CITY, May 24.—The sense of relief experienced in Mexico City by the decisive nature of yesterday's battle at Rellano, was tempered to-day by news of a threat from Emiliano Zapata, the Morelos rebel, that he will attack this city within eight days if President Madero fails to resign within that period.

The warning came in communications to the Chamber of Deputies, and simultaneously notices were sent to all foreign Consuls in the capital advising them to take precautions for the protection of their subjects.

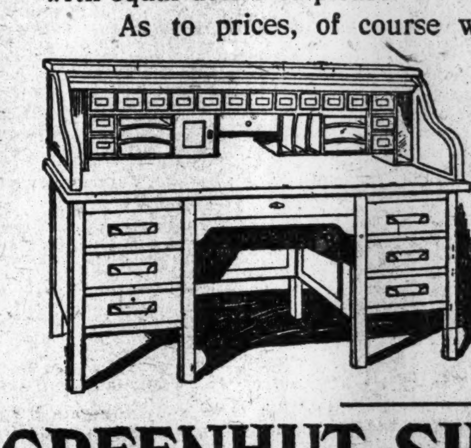

"In New York's Shopping Center"

The Greenhut Building

The Largest, Finest and Most Helpful Store in the World Devoted Exclusively to Furniture and Housefurnishings

How About Your Office Furniture?

This wouldn't be the complete Furniture and Housefurnishing Store that it is, if it wasn't also a complete Office Furnishing Store.

Office furniture is too often made a sort of side-show, or incident to a house furniture business. Not so here. We have a separate department for that line, and it's a good one. We call it our "Bureau of Office Equipment," and trained men are in charge—specialists in office systems, filing systems, efficiency methods, and office labor-saving devices.

We show more *kinds* of desks than any two other stores in town. We can tell you as much about filing systems as the manufacturers of such systems themselves—and as we play no favorites, our advice is impartial and worth having.

Whether You Want One Little Desk, or the Entire Equipment of a Floor—This Is the Place to Visit

Large equipments are undertaken on contract—we'll sell you everything from the President's roll-top to the window-shades and waste-baskets, on one order and at one price.

Or, a single desk, a single chair or a single typewriter ribbon, with equal desire to please.

As to prices, of course we can make them interesting because while the Bureau of Office Equipment is a separate and specialized department, it nevertheless profits by all the power and resource of this great business.

Just as an example:—

Here's a solid oak, hand-rubbed, roll-top desk with a 50-inch top, with pigeon-holes and lock box. Built to last a business lifetime $25

(GREENHUT Building, Second Floor.)

GREENHUT-SIEGEL COOPER Co.
BOTH SIDES OF 6TH AVE. J. B. GREENHUT, Pres. 18TH AND 19TH STS.
"THE BIG STORE"

Hundreds of Other Timely Sales Now in Progress in Both Our MAIN and Our GREENHUT Buildings

Double "S&H" Green Trading Stamps With Purchases Made Before 12 o'Clock

Thousand Islands

The Motor Boat Metropolis

Whether in search of rest, recreation, amusement, beauty, instruction or excitement, the summer seeker can be perfectly suited in the Thousand Islands.

This border land between the United States and Canada is rich in historical association and every summer thousands of refined and congenial people, in the cottage or camp colony or in the hotels, join in the enjoyment of city comfort and the beauty and quiet of the woods and stream.

One Fare plus $2 Round Trip Tickets on sale May 29 to June 15. Return limit, 30 days from date of sale

Let Us Plan Your Vacation

Tell us in a general way what you require, the number in your party and the amount of money you want to spend and we will propose one or two trips for your consideration with complete information, and send descriptive folder, "The Thousand Islands." Address New York Central Lines Travel Bureau, Grand Central Terminal, New York, N. Y.

Railroad and Pullman Tickets will be delivered upon request by Special Messenger without extra charge.

New York 'Phone, 6310 Madison
Brooklyn 'Phone. 167 Main

or address General Eastern Passenger Agent, 1216 Broadway, New York

NEW YORK
CENTRAL
LINES

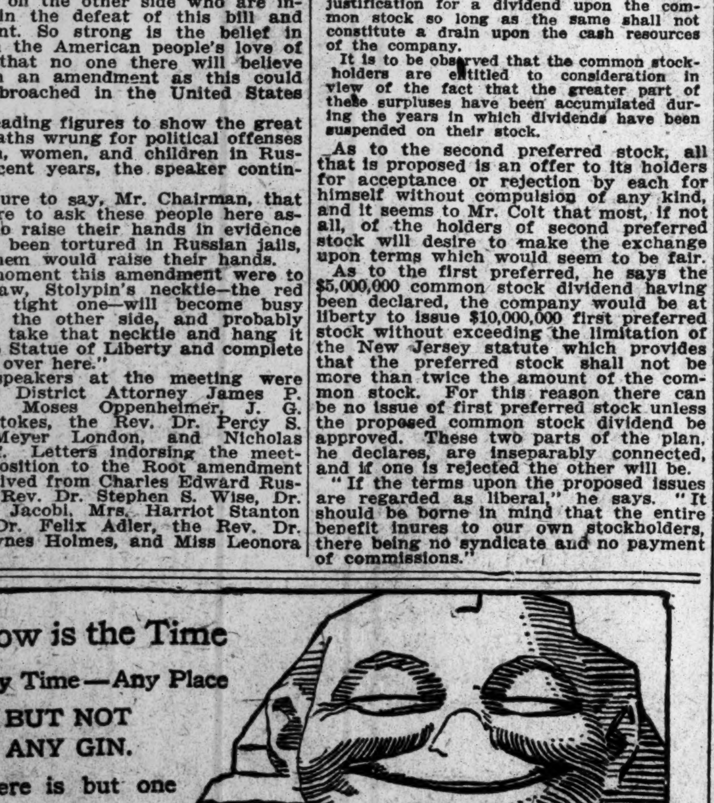

Now is the Time
Any Time—Any Place
BUT NOT
ANY GIN.
There is but one
GIN
That at all times
makes the best
COCKTAIL
RICKEY
FIZZ.
"Make it with BURNETT'S."
First Distilled in 1770.

Sir Robt BURNETT & Co's
London DRY Gin
The Bottle with the RED Label.
Sir Robert Burnett & Company
632-634 W. 34th St., New York

Custom Shirt Satisfaction in Shirts Ready Made

When a shirt maker who began business in a little two by four building down in the old State of Maine in 1870 has today become the *largest* shirt maker in America, he must be making ***mighty good shirts.***

And the fact is that there has been a ***growing crimp*** in the custom shirt business since

"BATES-STREET"

Shirts became well known in New York.

The ***wonderful tailoring*** and ***perfect fitting*** of these shirts ***first*** caused the remarkable growth of the Bates-Street Shirt Company's business.

And today, the ***very enormousness*** of the business permits a ***saving of cost*** on ***single items*** which makes possible the use of the ***very fabrics*** of the expensive man who makes your shirt-to-order.

We are not talking to you who know BATES-STREET SHIRTS—you buy them by choice anyway—but to the man who doesn't know them we offer this

SPECIAL Imported Russian cords—one of handsomest of Bates-Street fabrics—New York's biggest shirt value 2.00

Hand tailored—buttons sewed on by hand—colors absolutely fixed.

BATES-STREET SHIRTS are sold for 1.50 2.00 2.50

Smith Gray & Co.

Two Brooklyn Stores:
Fulton St. at Flatbush Av.
Broadway at Bedford Av.

Two New York Stores:
Broadway at Warren St.
Across from City Hall,
5th Av., Bet. 27th & 28th Sts.

THE TIMES'S DAILY TRANSATLANTIC WIRELESS AND CABLE DISPATCHES

DIX PREDICTS TAFT; SAYS HE CAN'T WIN

New York Governor, in London, Laments the Lowering of Presidential Dignity.

DEMOCRATS DESERVE TO WIN

Glad the State Delegation Is Uninstructed, So That It Can Help to a Wise Choice.

Special Cable to THE NEW YORK TIMES.

LONDON, May 24.—Gov. and Mrs. John A. Dix of New York reached London to-night from Paris by motor car, having made the journey by easy stages, and staying overnight at Folkestone.

Gov. Dix looks very fit, having spent practically his whole vacation in motoring. Driving himself, he has covered thus far more than 3,000 miles. He intends to stay here until June 8, when he sails on the Lusitania. During the interim he will make a trip into the Shakespeare country and to Oxford. It is seven years since he made a prolonged stay here.

During a talk to-night, THE NEW YORK TIMES correspondent asked the Governor's opinion of the Taft-Roosevelt campaign. He replied:

"I consider it a humiliating spectacle and feel it very keenly as an American citizen that the dignity of that office is being made the object of so much criticism."

Turning to the Democratic situation, Gov. Dix declined to discuss possible candidates, merely saying:

"There is a good crop of militant Democrats, and also a harvest of candidates.

"On the issues of the campaign that are coming before the voters the Democratic Party represents the best arguments by its position on public questions, its attitude toward the business world, and the wisdom it has shown on the treatment of these important questions in Congress. The tariff will be the cardinal feature of the campaign."

Gov. Dix's opinion is that despite recent results President Taft will be renominated.

"I don't see how Republicans can logically do otherwise than renominate Taft," he said, "but no matter who is nominated, Democratic victory is assured."

He said that he was very anxious to have the New York Democratic delegates go to Baltimore uninstructed, so as to be in a position to do what was for the best interests of the party.

When asked whether anything was likely to be done to reintroduce horse racing in New York in view of the fact that the deterioration of the quality of horses bred had been very marked since racing stopped, Gov. Dix declined to discuss the first part of the question, but said the matter of breeding horses had been taken up actively by the Department of Agriculture.

At the close Gov. Dix again referred to the Democratic situation, saying:

"There is no question in my mind that New York State will go Democratic this time. The Democrats are united and vigorous and on the right side of questions, and there has not been the slightest suspicion of corruption. With such a record, I believe the public will show their approval by keeping the party in power."

TO PRINT BJORNSON LETTERS

Norwegian Author's Correspondence Will Be Published in the Fall.

By Marconi Transatlantic Wireless Telegraph to The New York Times.

BERLIN, May 24.—Devotees of Björnson will rejoice to learn that arrangements have been made to bring out of a full edition of the Norwegian author's private correspondence.

The first volume, dealing with Björnson's letters to the year 1871, will leave the press simultaneously in Berlin and Copenhagen next Autumn. An English edition is also being considered.

The compiler of the work is Prof. Halfdan Koht, a Norwegian and a well-known Ibsen authority.

"CANAL" BRINGS $10,000.

Hubert Robert's Painting Among the Sales of the Demachy Collection.

Special Cable to THE NEW YORK TIMES.

PARIS, May 24.—Two landscapes by Hubert Robert, "La Cascade" and "The Canal," were sold to-day for $9,600 and $10,000, respectively, after lively bidding at the auction of the Demachy collection. held in the Galerie Petit.

Two panels by François Boucher, showing the group "D'Amours" and the group "De Cinque Amours et de Brebis," were purchased by Stettiner for $30,800. Two other panels by Boucher realized $4,000, while "Après la Chasse," by Oudry, brought $3,500.

CONSUL GENERAL NASH ILL.

Stricken with Pneumonia at His Post at Budapest.

Special Cable to THE NEW YORK TIMES.

BUDAPEST, May 24.—Paul Nash, American Consul General here, is dangerously ill of pneumonia.

Paul Cleveland Bennett Nash was born in Geneva, N. Y., April 28, 1877. After studying at Hobart College, the Boston Institute of Technology, and at Columbian University, Washington, D. C., where he acquired a knowledge of international law, he traveled in the Far East and in Europe studying industrial and commercial conditions. He has been Consul General at Bangkok, Consul at Venice, Vladivostock, and Rheims, and was appointed Consul General at Budapest in 1908.

POWERS WOULD END WAR.

Talk of a European Congress to Settle the Turco-Italian Conflict.

PARIS, May 24.—The idea of assembling a congress of the European powers in an endeavor to settle the Turco-Italian war seems to be gathering force. It is understood here that Turkey is favorable to such a suggestion, and the Temps this evening thinks that while it is too early to form definite conclusions, Italy is not hostile to it, and this would mean a solution of the conflict. The newspaper understands that Italy is even ready to abandon her previous insistence on the decree proclaiming the annexation of Tripoli.

France, it is believed, is ready to join in any neutral effort at mediation, and diplomats everywhere in Europe are discussing its feasibility and seeking a practical means for organizing a congress.

TROUBLES GERMANY MENACES GERMANY

Government Official Warns the Banks and Urges Them to Restrict Credit.

SHOCKS INVESTMENT WORLD

Hint by Deutsche Bank Director of Slackening Business Also Agitates Berlin Financiers.

By Marconi Transatlantic Wireless Telegraph to The New York Times.

BERLIN, May 24.—The German investment and speculative world has received a sensational shock in a recent official warning against "overspeculation" from the Government Commissioner General for Stock Exchange Transactions, functionally maintained for the purpose of controlling the "regularity" of Boerse operations. His statement asserts that Germans are indulging in a perilous orgy of speculation and he urges the banks to restrict credit as an effective means of checking the gambling spirit. He also recommends a revision of the local quotation system, whereby fluctuations in the market at various periods of the day can be seen at a glance, instead of the single quotations which are now published.

Both the Stock Exchange and the banks are up in arms against the Commissioner General's action, which is assailed as both unwise and officious.

Herr Fürstenberg, the well-known Managing Director of the Handels-Gesellschaft, and one of the powers in the local financial world, denounces the warning as a Prussian police measure, which, he declares, the financial world will not tolerate.

Some banks are particularly hard hit by the official "warning," as they have been encouraging their customers of late to speculate, and are now confronted by the disagreeable necessity of discouraging them.

Financial circles were also much agitated all the week over the speech of Arthur Gwinner, Managing Director of the Deutsche Bank, in the Prussian House of Lords. Gwinner declared that the high tide of industrial prosperity which Germany has been enjoying the past year or two was bound to recede sooner or later.

The market interpreted this to mean that Gwinner thinks that bad times are immediately at hand. The Deutsche Bank promptly issued a denial of this construction on its chief's remarks, but the impression remains irremovable that Gwinner peered into the future and discerned trouble at a not too distant date.

WANT FALSE GEMS LABELED.

German Jewelers Demand Law Controlling Sale of Artificial Stones.

By Marconi Transatlantic Wireless Telegraph to The New York Times.

BERLIN, May 24.—The German jewelry trade has petitioned the Government to take legal steps of some kind to protect the public against artificial or "synthetic" precious stones, principally rubies and sapphires.

It is acknowledged that the production of these gems by chemical process is now perfected to such a degree that none but the most expert eye can distinguish them from natural stones. Many unscrupulous dealers are taking advantage of this fact to palm off synthetic rubies and sapphires as genuine, and charging corresponding prices.

The trade asks to have a law passed making it compulsory for dealers in synthetic gems to label them accordingly under penalty of heavy punishment for intentional fraud by fines.

The synthetic stones extant are said to be manufactured under a process discovered by Prof. Miethe, the famous mineralogist of the Charlottenburg Technical College, Berlin.

HONORS TO FAIR COMMISSION

Italy's Premier Greets Them Warmly —Swiss and French Will Welcome.

ROME, May 24.—The Panama-Pacific Exposition Commission, accompanied by Thomas J. O'Brien, United States Ambassador, to-day visited Premier Giolitti, who entertained them for nearly an hour. He displayed immense interest in the Panama Canal and promised that Italy would participate adequately in the exposition.

BERNE, May 24.—President Forrer said to-day that the Panama-Pacific Exposition Commission would receive the heartiest welcome in Switzerland. The Swiss Republic, he continued, would undoubtedly participate in the San Francisco Exposition.

PARIS, May 24.—France will show marked honors to the Panama-Pacific Exposition Commission after their arrival Tuesday. The commission will be presented to Premier Poincaré, and afterward the Minister of Commerce will give a luncheon in their honor. Later they will be presented to President Fallières, and this will be followed by a dinner at the United States Embassy.

A luncheon will be given Wednesday at a restaurant in the Bois de Boulogne by members of the committees directing the foreign commerce of France, and the same organizations will on that evening give a dinner in their honor at the Café de Paris.

LONDON FOOD SUPPLY MENACED BY STRIKE

Only a Fortnight's Stock of Flour and Three Weeks' of Meat —Prices Advance.

DOCK WALKOUT NOT GENERAL

No Disorders Yet, but Police Plan for Eventualities — Liners Held Up — Barge and Car Men Quit.

By Marconi Transatlantic Wireless Telegraph to The New York Times.

LONDON, May 24.—Though the strike of the London transport workers is incomplete, the number of men idle is falling short of the anticipations of the leaders.

Wholesale prices of wheat and flour have advanced. It is estimated that bakers have sufficent flour for a fortnight. There is enough meat for three weeks.

Mr. McKenna, Home Secretary, who is in charge of the situation, visited the docks this afternoon, and subsequently, with Sir George Askwith, Chairman of the Industrial Commission, had an audience with the King.

The strike to-day spread to the Medway watermen, but no great provincial centre is as yet affected. The leaders assert that the strike will inevitably become national. In London, the East India and Southwest India docks are hardly affected. About a hundred ships have been delayed at other docks.

Harry Gosling expounded to-day the men's case before Edward Clarke. Government Commissioner. He accused the masters of breaking agreements, and cited instances of alleged ill-treatment of the men. He said that if any lawyers appeared in connection with the hearings before the commission he would have nothing to do with it. Mr. Clarke agreed that counsel should not be engaged.

Mr. Gosling said that permits would be given for handling goods urgently needed for hospitals and other establishments concerned with the public health.

LONDON, May 24.—A quietness resembling that of Sunday prevailed in the streets of London this morning, owing to the absence of the usual long lines of trucks and drays.

The order to lay down tools affects upward of 100,000 men in Central London alone, but those engaged on jobs will be permitted, through an understanding with the Executive Committee of the Transport Workers' Federation, to complete them before joining their fellows who have already struck. The full effect of the strike order will not therefore be felt for several days.

No disturbances such as were associated with the strike of last year have been reported.

Several ocean steamers have been held up by the strike, among them the Atlantic Transport liner Minneapolis. By next week none will be able to sail unless they leave without cargo.

The police in conjunction with the War Office have an elaborate scheme, drawn up after the last strike, to insure the free passage of food supplies. This will be brought into operation on the first sign of interference by the strikers with those desirous of continuing work. The plan includes the protection of the markets, the routes between the docks and the markets, the railroad stations, the cold storage works, the bakeries, and the gas and electric light works.

Men engaged at Covent Garden Market who belong to the trades unions ceased work this morning, and the supplies of flowers, fruit, and vegetables will therefore soon be cut off.

The barge men all along the Thames have given notice of their intention to quit work, and the craft are being gradually deserted as they reach their anchorages. All the men on small trading ships have also been called out.

The Carmen's Trade Union issued a general strike notice this evening. The order to quit work includes the railroad carmen, which involves a great extension of the movement. It is thought the strike may spread to other railroad men.

ONLY THE CHOICEST

first mortgages on New York City real estate are selected by this Company for guarantee.

You can invest in this security, at any time, even so small a sum as $200. You will get not only a good interest return — 4½% — but, what is more important, your money will be absolutely safe.

No investor has ever lost a dollar

BOND AND MORTGAGE GUARANTEE CO

Capital & Surplus - $8,500,000
176 B'way, N. Y. 175 Remsen St., B'klyn.
350 Fulton St., Jamaica.

On and after May 27th

Atlantic City Express

Now leaving New York, W. 23d St., 3:30, Liberty St., 3:40 P. M., via

New Jersey Central

Will leave New York, W. 23d St., 3:20; Liberty St., 3:30 P. M.

Complete schedule in effect May 26th: Leave W. 23d St., week days, 9:50 A. M.; 3:20 P. M.; Sats. only, 12:50 P. M. Sundays, 9:50 A. M., 2:30 P. M. Leave Liberty St., week days, 10 A. M., 3:30 P. M. Sats. only, 1 P. M. Sundays, 10 A. M., 2:30 P. M.

No matter what kind of a position you want a Situation Wanted advertisement in The New York Times will find it. Call 1000 Bryant.—Adv.

265 B'WAY
42 STREET
841 B'WAY
125 STREET

Hackett, Carhart & Co. Inc. Retail
E. E. TURLINGTON, Vice-President

Special for Decoration Day

Join the "Great Majority" and wear Hackett, Carhart Fine Clothes

Stylish, well-fitting suits in a number of rich color tones. Many tint effects of "harmonious" design—New blues, browns, tans, greys, blue-greys and fancy mixtures. Two or three button models, full or half lined. English or Conservative.

"These are long-life Suits"

They are made of choice fabrics and tailored and finished properly in the smallest detail —a "habit" with Hackett, Carhart fine clothes. You will save about $10 on this suit. Special—

$17.50

Suits $15 to $45.

265 Broadway Near Chambers St. | 841 Broadway Cor. 13th St. | 119 W. 42d St. Near Broadway | 125th Street Near 3d Avenue

Harlem and 42d Street Stores Open Evenings

Week-End Specials in Clothes for Men

Smith Gray & Co.

IN our Saturday announcements, we group together *all* the most worth while values—the *underprices*—in our four stores.

This is *an old custom* of ours and has been kept up for many years.

And the amount of attention that is paid to these Saturday advertisements has shown in a wonderful manner *how good* a custom this is.

For on Saturday we have the largest group of old friends call upon us—old customers who know the *consistent high quality* of all our goods and who know that when *we* say underprice we mean *genuine special values*.

They drop in and say, for instance—"I saw you had a week-end special of some 3.00 silk and linen shirts for 1.35. Let's see them." They buy the shirts they need and stroll out. Next week they buy a suit or a hat or something else.

And by this scheme they get *exceptional values all the time.*

And we do a profitable business, also, simply because of the piling up of the repeated sales.

The men who make this a habit are really doing *a clever thing*, and they *know* it.

Come in today and see *just why* they are clever. *Here are this Saturday's Week-End Specials.*

20.00 & 22.50 Value Suits and Coats	15.50
22.50 & 25.00 Value Suits and Coats	18.50
27.50 & 30.00 Value Suits and Coats	22.50
32.50 to 40.00 Value Suits and Coats	27.50

Each one an actual and sincere special value, which is obvious to you when you come and see.

Straw Hat Specials 1.75

Ten thousand regular 2.50, 3.00 and 4.00 Straw Hats—included are hand-made samples, excess and cancelled orders from the foremost American straw hat makers. Every known braid, in more than one hundred blocks—a hat and style for every man.

Panama Specials 4.50

The lightest weight hat we know—the most carefully made and of a natural white color. These hats were selected in Aquada, Colombia, by our own representatives and are guaranteed to be the very finest qualities that have ever been sold at 6.00, 7.00 and 8.00. Two dozen popular models.

Boys' Extra Trouser Knicker Suits 7.50

10.00 & 12.50 Values. Here are unquestionably New York's most wonderful values—exclusive and advanced shades of heather and royal blue, distinctive new grays, English browns and correct Scotch shades—the smartest suits of the season—fabrics are pure wool—London shrunk; guaranteed for extra hard service by both the mill and Smith Gray & Co.

Summer Shirts at Special Prices

Made by America's foremost shirt makers from their short lengths. Included are high-grade percales, French printed madras, woven Scotch madras, silk and linen, silk stripe and Russian cords—negligee and pleated bosoms—soft French cuffs.

Values to 1.50	85c
Values to 2.00	1.15
Values 2.50 & 3.00	1.35

Brooklyn Stores Open Until 9 P. M.

Smith Gray & Co.

Foremost Clothiers Since 1845

Two Brooklyn Stores:
Fulton St. at Flatbush Av.
Broadway at Bedford Av.

Two New York Stores:
Broadway at Warren St.
Across from City Hall.
5th Av., Bet. 27th & 28th Sts.

GIMBELS

Men's $22 and $25 Suits
In Gimbel Styles for Summer
Today at $16.50

MALCOLM STRAUSS COPYRIGHT

These Suits are some of the successful contestants among the many that competed for the honor of gaining a place in the Gimbel stock, at $22 and $25.

We select the fabrics, dictate the styles and supervise the tailoring of all Gimbel Clothing, and are free to reject, without compunction, any Suits that don't "check up" with our ideas. Which is one of the great advantages of not being dependent on the product of a *single* shop for our Men's Clothing.

So you can safely believe that these Suits that today are marked **$16.50** are gilt-edged investments. For they are the broken lots—and therefore the most popular styles—from our *regular* grades of Summer Suits, at $22 and $25.

Many a man who has lingered in the company of his heavy suit until now will buy his Summer Suit today—and we specially recommend this offering to his attention.

Blues, browns, grays, tans, mixtures, in handsome all-wool fabrics. Coats, quarter, half or full-lined. All sizes, from 33 to 48 chest measure, **$16.50** a Suit. **Fourth Floor**

Easy Enough Today to Choose
The GIMBEL Straw Hat
That *You* Like Best

In imposing array on the Fourth Floor, there are serried ranks of Men's Straw Hats, arranged on long tables, according to size and price.

There is every favored weave of the season—rough and smooth, split straw and sennit, Mackinaw and Milan. There are high crowns and low, broad brims and narrow—including many with the new car-wheel edge.

All the American Stiff Straws are RAIN-PROOF. Of course, they won't stand total immersion, but a shower won't hurt them, and you can clean them off with a damp cloth when dusty.

There is great comfort in the self adjustable sweatbands, which hold the Hat firmly on the head without undue pressure.

In short, this Gimbel stock is a happy hunting ground for the man in search of just the right Straw Hat.

Stiff Straws, all kinds, **$2** and **$3**. Panamas, **$4.50** and more.
Mackinaws and Milans, **$2** and **$3**.
Light and airy Bangkoks, special at **$3.95**. **Fourth Floor**

Soft Shirts at $1.35
$1.75 and $2 Kinds, By All Tokens

Thank your stars these were slow in arriving—if they had come with the first shipment none would be left to tell the tale. Of soft fine mercerized materials, with distinctly handsome colored stripes on white grounds. French cuffs, of course; the bosoms plain negligee. The Summer shirts that men most like to wear—match them if you can for less than $1.75 or $2. No more after these are gone.

Men's $2.50 and $3 Pajamas at $1.65

Same sort of economies on these Pajamas; same sort of comfort *in* them. Of highly mercerized cotton, in plain colors, with loops to match. Cut in surplice neck style—best for Summer wear. **Main Floor**

GIMBEL BROTHERS
BROADWAY NEW YORK THIRTY-THIRD ST.

GIFT OF 13,000 ACRES A MYTH, IT IS FEARED

Montefiore G. Kahn's Mother Feels Sure He Must Have Made a Mistake.

MAY HAVE MEANT TEN ACRES

Immigration and Distribution League's Officers Will Investigate—Donor Has Been Very Ill.

Henry Green, General Director of the American Immigration and Distribution League, who went home on Thursday night planning all the good he was going to do with the gift of 13,000 acres of fine farmland near Davenport, N. J., valued at $2,600,000, which Montefiore G. Kahn had just modestly announced at a meeting of the league that evening, planned along different lines yesterday. He planned to go down to Davenport with two other members of the league next week and find out if the 13,000 acres are really in existence. Cynical and skeptical remarks, dropped with an avalanche of loud laughter by residents of Long Branch, the home of Mr. Kahn, had nipped Mr. Green's hope and optimism in the bud.

At the meeting of the league on Thursday night at the Hotel Manhattan, Mr. Kahn, who had come all the way from Boston to achieve his altruistic triumph, astounded all present by announcing in a modest whisper that he would give the league 13,000 acres of land near Davenport, in the Toms River district, for the purpose of distributing immigrants upon it and making farmers of them. He didn't mean to confine his gift to farmers alone, but had already formed plans for the building of brickyards and potteries as sister industries with the tilling of the soil.

All that was necessary, he said, was for the league to appoint a committee and the committee to choose the settlers and the settlers to settle on ten-acre lots, granted free, with the sole proviso that the land must revert to the league if abandoned. He wanted to provide for a complete community in Davenport, to discourage taverns and roadhouses in its midst, and to foster and encourage motion-picture shows, free libraries, and other educational opportunities.

It was after the meeting that Mr. Kahn, bestower of acres, builder of communities, and fosterer of educational opportunities, explained to the reporters that the 13,000 acres he had just given away were worth about $200 each, or $2,600,000. He explained also that he was a direct descendant of Sir Moses Montefiore, the English philanthropist, and a second cousin of Otto H. Kahn.

Yesterday afternoon, however, it became noised abroad that commuters inward bound from Long Branch had been hit hard in the solar plexus of surprise and incredulity by the discovery that a direct descendant of Sir Moses Montefiore—with an atavistic outcropping of the English philanthropist's millions and munificence alike—had dwelt so long unwot of in their midst. And presently their surprise and incredulity began to beget something of a kindred sort in Henry Green, General Director of the fortunate American Immigration and Distribution League, as well.

He First Offered Ten Acres.

"It had come as such a tremendous surprise in the first place," explained Mr. Green yesterday afternoon. "Soon after the abrogation of the treaty with Russia, for which I agitated so much, you remember, I was introduced to Mr. Kahn by George Ward Cross of Newark. I expected then to go to England. Mr. Kahn, telling me that he was very wealthy and had lots of wealthy relatives in England—I think he mentioned Sir Rufus Isaacs, and other prominent persons there, and that he told me, too, he was a descendant of Sir Moses Montefiore—offered to provide me with letters of introduction to many prominent people there. As I failed to go to England I didn't need the letters.

"Later I organized this league, and again met Mr. Kahn. He offered to contribute ten acres of land near Toms River to the league, but I suggested that he put it in the form of money instead.

"That was the last I heard about the matter until last night, when, without any warning, he announced a gift of 13,000 acres instead of ten. I grew so dizzy I could hardly see. I had expected a regular after-dinnery sort of speech from him, and this came instead. He announced it like any one would light a cigarette. All the way home to Seventy-sixth Street I kept thinking the matter over and figuring out how many thousands of persons I was going to make happy with those 13,000 acres. And now it would seem that maybe there are no 13,000 acres at all!

"Of course, I want to believe the best, especially as I have nothing substantial in the way of evidence one way or the other at present. Even if the land is worth not $200 an acre, but only $1 or even 50 cents, we'll take it and sell it. If it is true, no matter how little the land may be worth, it was very nice of him. But a committee consisting of myself, ex-Congressman William S. Bennet, and Edward Lauterbach, is going down there sometime next week to investigate and see what it is, anyway."

Mr. Green added that Mr. Kahn himself was in Boston at the Hotel Lenox, and that it might be a good idea to get speech with him directly there, to help determine the precise location and degree of reality of those acres. He admitted that he had heard of a nervous breakdown suffered by Mr. Kahn about a year ago, but said there was no indication of a nervous breakdown in his offer of 13,000 acres at the meeting of the night before.

"He is a rich man, I know," he explained. "Only a few weeks ago he paid a judgment of $100,000 on his father's estate on notes of his father. There may be 13,000 acres after all."

A Mistake, Says His Mother.

Far and emphatically otherwise, however, thought Mrs. Rosa H. Kahn of 113 Sea View Avenue, Long Branch, N. J., mother of Montefiore G. Kahn, when news of his bounteous gift was broken to her over the long-distance telephone last evening.

"I don't know anything about it," she said at first. Then she added: "It couldn't be as much as that. He must have made a mistake. I know he owns land, but no such quantity as that. He may have said ten acres—yes, ten acres is better! It is nonsense. I don't believe he ever said such a thing. The poor boy is very, very sick—very nervous and upset. That is why he had to give up business some time ago. Before that he was counsel for certain parties about real estate. He used to be very active and bright in business, but has been unable to attend to any business for more than a year."

Mrs. Kahn said she did not know whether or not her son was related to Otto H. Kahn. As for his lineal descent from Sir Moses Montefiore, who left no direct issue, she said:

"His name is Montefiore, and so we always left him under the impression that he was descended from Sir Moses Montefiore. No, as a matter of fact he is not descended from him."

Mrs. Kahn added that once her son had spoken about giving ten acres of land to the Immigration League. She didn't know where the land was or anything about it except that it was "uninhabited." Her son is 26 years old. Mrs. Kahn said she could not tell how great his property holdings were, but that she certainly never had considered him a millionaire.

"It was undoubtedly ten acres," she repeated, in conclusion, concerning the 13,000-acre gift.

Down in Long Branch yesterday the munificence of "Montie," as he is known there, proved the chief topic of conversation yesterday. It was said by some of those who knew him that while Mr. Kahn was a lawyer, a dog fancier, and a son of the late Moses F. Kahn, who for many years conducted a butcher shop at Long Branch and once filled a city commissionership, he does not own a lot, let alone an acre of land. He is the oldest of three sons, and lives with his widowed mother.

TEACHER ARRESTED.

George Main of School 46 Accused of Beating Boy with His Fists.

George Main, a public school teacher in Public School 46 in the Bronx, appeared in Morrisania Court yesterday in answer to a summons. He was accused by Harold Tamme, a pupil, 13 years old, of beating him in school after hours. The boy said he was taken from the line of boys that was filing out of school by a monitor and told to report back to the room. Instead of doing this, he went home and returned to school on Monday. He was told to remain after school, and it is then that he alleges the beating took place. He said that the teacher sruck him several times in the face, bruising it and discoloring his eye.

The boy was accompanied to court by his father, Arthur Tamme, a musician, and Magistrate Murphy asked him whether he had any witnesses. The father said he had no one who had seen Main beating his child, but thought that he could get several persons who had heard him scream.

Main denied the charges and said that the matter was under investigation by the Board of Education.

The case was deferred till May 29.

MRS. WERNER ON STAND.

She Says Letters Were to Her Husband, Not to Co-respondent.

All of yesterday's hearing in the divorce action of Simon Werner, the artist, which is being tried before Justice Ford and a jury in the Supreme Court, was taken up with the examination of Mrs. Anna Werner, the defendant.

"Those letters, starting with the word 'dearest,' which have been read in court as showing my attachment to Mr. Buck," said Mrs. Werner, "were in reality written to my husband. Surely it is permissible to address one's husband as 'dearest,' to ask him for money, and to sign one's self Leonie, as a term of endearment, even if that is one's real name."

Mrs. Werner defended her frequent use of the name Miss Rose by stating that artists' models never employed their real names, and that her husband was well aware that she was known among friends as Eleanor Rose.

Mrs. Werner proved an able witness when J. E. San, counsel for her husband, endeavored to shake her story. Her cross-examination will be continued on Monday.

POLICE HAD BOMB SCARE.

But It Was Only "a Joke"—Box Contained Washing Soda.

Philip Margulies, a maker of women's cloaks, living at 125 East Fifty-ninth Street, darted out of his home yesterday and seized Patrolman Fink by the arm and told him that he had received a suspicious-looking box that might contain a bomb. It was a shoe box, neatly wrapped up in paper, and addressed to Margulies. It had been sent through the mail, and was labeled "Shoes."

Neither Mr. nor Mrs. Margulies had ordered any shoes, and not without misgivings the policeman carried the thing to the station. From the station the package was carried to the Bureau of Combustibles, and there soaked in water. Then Inspector Dickinson carefully opened one end of the box, and a string of bubbles burst forth. The box was filled with washing soda.

The police are now trying to discover who played the joke.

WALDO REWARDS POLICEMAN

Makes Patrolmen Detectives Who Caught Burglars at Work.

From patrolmen to detectives of the Headquarters Bureau was the promotion that fell to Frank Fasullo and Charles Krummel yesterday, after an interview with Commissioner Waldo. The reward came as a result of the good work the policemen did yesterday in catching two alleged burglars in their loot-laden auto.

The men captured by the two policemen, who said they were Joseph Gordon and Max Silverman, were held yesterday on charges of burglary in the Jefferson Market Police Court, after they were accused of robbing the establishment of a dealer in feathers at 4 Bond Street. The policemen, who up to this morning were attached to the Mercer Street Station House, were summoned to Police Headquarters along with Patrolman Wilbur J. Kennedy, and there Commissioner Waldo, after complimenting them upon their good work, told them of their promotion. Kennedy was also promoted.

EXPECT DARROW TO CONFESS

Gen. Otis Says Delay Is Caused by District Attorney's Conditions.

LOS ANGELES, Cal., May 24.—A. M. Blakesley, a Los Angeles hotel man, was selected late to-day as the thirteenth juror in the trial of Clarence S. Darrow for alleged jury bribing. He was the twenty-first talesman examined during the last three days.

Special to The New York Times.

CHICAGO, Ill., May 24.—Overtures for a confession by Clarence S. Darrow, on trial at Los Angeles on a charge of jury bribing, have been made to the District Attorney there, but will not be accepted unless Darrow agrees to tell everything he knows in connection with the McNamara plot to blow up the Los Angeles Times Building, according to Gen. Harrison Gray Otis, publishers of The Los Angeles Times, who is in Chicago.

"I personally know that overtures for a confession have been made," said Gen. Otis to-day. "The District Attorney sent word to Darrow that he must agree to tell all, which would implicate labor leaders of prominence, and there is where the delay comes in. Darrow will either be convicted or confess inside of two months, and he may confess within a week."

RICE'S LAWYER EXONERATED.

Julius Levy Conducted Divorce Case Properly, Court Finds.

Julius Levy, an attorney, against whom charges had been preferred because of his alleged connection with the matrimonial entanglements of George Graham Rice, was exonerated yesterday by the Appellate Division of the Supreme Court.

Mr. Levy appeared as counsel for Rice in an action for divorce against him under the name of Simon Herzog in 1903. Rice escaped alimony by stating as a defense that he had entered upon a mock marriage in 1895. He declared that he had met his first wife on a train and that she had told him it was necessary for her to have a nominal husband for certain legal reasons. He thereupon agreed to marry her, he said, with the understanding that the ceremony was not to be binding upon either.

In 1900 Rice married Miss Frances Drake. In 1910 he was sued for divorce, and the defense presented was that the first marriage was still valid. A referee found that the first ceremony was lawful, and dismissed the suit.

Thereupon the second Mrs. Rice complained to the Bar Association that Mr. Levy, her husband's attorney, had concealed the particulars of his first marriage in his affidavits in her suit. Mr. Levy's defense was that he had advised Rice that his first marriage was binding, and that he was within his rights in maintaining that position for the protection of his client. His defense was accepted.

Rice was recently sentenced to serve a term on Blackwell's Island for his operations with the B. F. Scheftels Company.

CLUBMEN FIGHT RIVER FIRE.

Sparks from Blazing Tie Pile Set Awnings of Motor Boats Aflame.

Commodore Frank Ghenn and a dozen members of the New York Motor Club, at 145th Street and the North River, formed a bucket brigade last night to extinguish a fire which severely damaged several launches and threatened to spread to the clubhouse.

The fire started among some burning railroad ties of the New York Central Railroad, and a strong wind which preceded the early rainstorm carried sparks and embers to the light awnings of the half dozen motor boats at the clubhouse pier.

Commodore Ghenn and his companions, on discovering the fire, hastened to the pier, and had a difficult time in fighting the flames, as the storm was then at its height. Patrolman Collins of the West 152d Street Police Station sent in a still alarm, which brought Engine Company 38 to the scene, but by the time the firemen got a line of hose to the pier the club members had put out the blaze.

Motor boats valued at $100,000 were stored in the clubhouse. More than $3,000 damage was done to the boats.

Socks that are made to resist
—the poke of the toe
—the rub of the heel
—the slide of the sole
—the pull at the ankle
Interwovens!

They're *thin*, sheer, gauzy.

And they wear longer without holes than any other *thin* socks you ever saw.

Because *every* wear-point is wear-proofed—toe, heel, sole and ankle—by the Interwoven process.

Silk-lisles, 25c, 35c, 50c; Pure thread silk, 50c. None genuine without the Interwoven label.

At Your Dealer's

Interwoven
TOE AND HEEL
REG U S PAT OFF
TRADE MARK

Music by Nahan Franko's Orchestra, Restaurant, Daily

33 Great Leaders of Fashion
Simpson Crawford Co.
SIXTH AVE. 19TH TO 20TH STREET.
In New York's Shopping Center

**$1.50, $2.00 and $2.50 40-in.
Imported and Domestic
All Silk Foulards.
Your Choice at,
per yard, 88c**

The foulards offered in this sale comprise the very best made, styles are the choicest and colorings the wanted ones, such as black, navy, brown, Copenhagen, Alice, gold, reseda, heliotrope and catawba; allover and bordered effects.

Take the width into consideration and the beautiful assortment of styles, this is a remarkable offering. ☞ Main Floor.

Simpson Crawford Co., In New York's Shopping Center

Andrew Alexander

Men's Flat Last Low Shoes

Made of Tan and Black Calfskin, flat last, broad shank, low square heel, flexible sole; very close fitting at sides. A new and very desirable model. **$7**

Similar styles in imported Tan Russia and Black Calf.

**Sixth Avenue
at Nineteenth Street**

**Fifth Avenue
above Forty-fifth St.**

Read What the Critics Say of John Reed Scott's Latest Success

THE LAST TRY

J B L C
J B L C

"Romantic, ingenious and stirring fiction."—*N. Y. Times.*

"A tale of adventure that never slackens its headlong pace. It is a lively and altogether satisfactory piece of fiction."—*New York Tribune.*

"Mr. Scott . . . has the touch of an entertaining, imaginative story-teller."—*Baltimore News.*

"'The Last Try' is exciting to the last degree."—*Buffalo Express.*

"Spirited, graceful and absorbing at all times—hats off to John Reed Scott."—*Boston Globe.*

"A novel none should side-step for it would be missing the best one of the season."—*Grand Rapids Herald.*

"At this sort of story Mr. Scott has few living equals."—*Insurance and Commercial Magazine, New York.*

Cloth, $1.25. Postpaid, $1.37

J. B. LIPPINCOTT CO. PUBLISHERS PHILADELPHIA.

W. L. DOUGLAS SHOES

\$3.00 \$3.50 & \$4.00

Boys wear W. L. Douglas $2.00 & $2.50 Shoes. Best in the World

W. L. Douglas makes and sells more $3.00, $3.50 and $4.00 shoes than any other manufacturer in the world. WHY?

BECAUSE he protects the wearer against high prices and inferior shoes, by stamping his name and price on the bottom and guaranteeing their value.

BECAUSE for style, fit and wear they are superior to ordinary makes of shoes. Don't take a substitute for W. L. Douglas shoes.

If your dealer cannot supply W. L. Douglas shoes, write W. L. Douglas, Brockton, Mass., for catalog. Shoes sent everywhere delivery charges prepaid.

Call at W. L. Douglas Stores in New York:

93 Nassau St.; 755 Broadway, cor. 8th St.; 853 Broadway, cor. 14th St. (Union Sq.); 1349 Broadway, cor. 36th Street; 1495 Broadway (Times Square); 984 Third Ave.; 1452 Third Ave.; 2202 Third Ave., cor. 120th St.; 2779 Third Ave., bet. 146th and 147th Sts.; 345 Eighth Avenue; 663 Eighth Ave.; 250 W. 125th St.—BROOKLYN 421 Fulton St., cor. Pearl St.; 708-710 Broadway, cor. Thornton St.; 1007 Broadway; 1367 Broadway, cor. Gates Ave.; 478 Fifth Ave., cor. 11th St.; 1779 Pitkin Avenue.
NEWARK—831 Broad Street. JERSEY CITY—18 Newark Avenue.

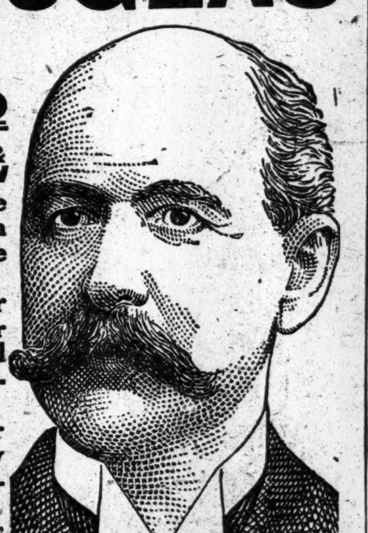

**EAGLE
RESORT EDITION
Sunday, June 2.
DIRECTORY OF 68 PAGES**
Six Thousand Hotels and Boarding Houses, With Maps, Route Directions, Etc.; New Features
FREE WITH THIS ISSUE.
THREE CENTS.

B. Altman & Co.

HAVE ARRANGED THE FOLLOWING SPECIAL SALES FOR THIS DAY (SATURDAY), MAY 25TH

WOMEN'S LINGERIE WAISTS

A NEWLY PREPARED SELECTION, MADE OF SHEER FABRICS IN VERY DESIRABLE STYLES AND TRIMMED WITH LACE AND EMBROIDERY.

$1.75, $2.00, $3.00, $3.50 & $4.00

ALSO SEVERAL STYLES IN WOMEN'S CHIFFON BLOUSES REDUCED TO $5.00, 6.75 & 8.50

WOMEN'S SILK PETTICOATS

AT ATTRACTIVE PRICES

TAFFETA SILK PETTICOATS . . AT $4.50
BLACK AND WHITE STRIPED MESSALINE PETTICOATS 4.75
WHITE FOULARD PETTICOATS (38-INCH LENGTH), AT 6.50

SILK PARASOLS AND UMBRELLAS

PARASOLS OF BLACK AND WHITE STRIPED TAFFETA; WITH FLORAL RIBBON BORDERS AND INSERTIONS; ALSO UMBRELLAS FOR MEN AND WOMEN, OF TAFFETA AND TWILLED SILK, WITH NOVELTY HANDLES, AT $2.75

FULLY ONE-THIRD BELOW REGULAR PRICE.

WOMEN'S CHAMOIS LISLE GLOVES

MOUSQUETAIRE, 16-BUTTON LENGTH, IN WHITE ONLY, USUAL PRICE $1.00 PER PAIR AT 60c

WOMEN'S RIBBED UNDERWEAR

A SPECIAL OFFERING CONSISTING OF

UNION SUITS . . . . . AT 50c.
IMPORTED VESTS . . AT 40c. & 60c.
IMPORTED LISLE THREAD UNION SUITS AT $1.25

A SALE OF BOYS' CLOTHING FOR SPRING AND SUMMER IS NOW BEING HELD AT POPULAR PRICES.

B. Altman & Co.

A SALE OF TOILET ARTICLES

FOR THIS DAY WILL CONSIST OF

HAIR BRUSHES 65c.
NAIL BRUSHES 25c.
TOOTH BRUSHES 15c.
BATH SPONGES 95c.
HOT WATER BAGS 65c.
WHISK BROOMS 18c.

BEING ONE-THIRD TO ONE-HALF LESS THAN USUAL PRICES.

REDUCTIONS HAVE ALSO BEEN MADE IN THE PRICES OF SPONGE BAGS, TOWEL AND WASH CLOTH CASES, TOURIST CASES AND PULLMAN APRONS.

IN THE REGULAR STOCK IS SHOWN A LARGE VARIETY OF TOILET NECESSARIES, INCLUDING TABLE ACCESSORIES, MANICURE IMPLEMENTS, TOILET WATERS, COLOGNES AND EXTRACTS, SACHET AND TOILET POWDERS, ETC., ALL OF WHICH ARE OFFERED AT POPULAR PRICES.

ALSO KODAKS IN ALL SIZES.

FURS, RUGS, PORTIERES AND CURTAINS, RECEIVED FOR STORAGE. ORDERS RECEIVED BY TELEPHONE OR MAIL.

Fifth Avenue, 34th and 35th Streets, New York.

RELIEF FUNDS SLOW FOR FLOOD VICTIMS

Barely $10,000 Received Here, the Titanic Disaster Having Overshadowed the Need.

NO MORE WANTED FOR CHINA

Fund for Titanic Sufferers Has Reached $148,687 — Red Cross in Charge of Mississippi Work.

Subscriptions received yesterday by the Mayor's committee and the Red Cross Society for the relief of sufferers from the Mississippi floods amounted to $3,577. The total in the hands of the committee apointed by the Mayor is now $6,711. Jacob H. Schiff has received directly an additional $3,340. As fast as the money is received by Mr. Schiff, who is Treasurer of the New York State Red Cross Society, it is telegraphed to the Red Cross headquarters at Washington and forwarded at once to aid in the relief work in behalf of the 150,000 persons driven from their homes and lands by the Mississippi floods.

Although subscriptions are coming in faster since the appeal was renewed several days ago, the fund is still small, considering the size of the calamity and the liberality with which the public has responded in similar cases. The Mississippi floods had begun their work of destruction before the Titanic disaster, but the Titanic fund amounts to $148,687.41, while the fund for the flood sufferers, received by the Mayor's committee and the State Red Cross Society, is barely $10,000.

William D. Buckner, Treasurer of the Mayor's committee gave out the following extract to-day from a letter from a subscriber to the fund:

> Is it not possible in some way to induce the newspapers to more emphatically call attention to the need of liberal contributions.
>
> It seems strange to me that so large a sum should have been given to help the comparatively few sufferers from the sinking of the Titanic, and so small a sum to the large number of sufferers from the floods. I can only account for it by the failure to realize the need.

The Red Cross work in the South will have to continue for many months, and the society depends upon support by public subscription. The work of preventing disease, restoring farming land, and taking care of the sufferers will be wholly in the hands of the Red Cross Society and the local authorities in the flooded district. That the failure to subscribe liberally for the flood sufferers has been due to the fact that public attention at the time was centred wholly upon the sinking of the Titanic, is shown by the generous response that was made earlier in the year to an appeal for aid for the Chinese famine sufferers. The call was made in February, and up to date $117,781.82 has been received by the New York Red Cross Society. Notice has been given that no further donations for this purpose will be required after June 1.

The Mayor's committee gave out the following list of contributors yesterday:

Previously acknowledged	$3,888.50
J. P. Morgan & Co.	2,500.00
From a Friend	100.00
Adrian Iselin, Jr.	100.00
Dr. William M. Polk	100.00
Mrs. Clara K. Schwabacher	10.00
Mrs. John Rapelje	10.00
J. K. B.	3.00
Total	$6,711.50

The following contributions were received yesterday by Jacob H. Schiff:

M., Jr	$100.00
Jacob H. Schiff	500.00
Mrs. J. Leroy Nickel, San Francisco	50.00
Selmar Hess, New York	25.00
E. R. Thornton, Princeton, West Va.	10.00
E. M. K., New York	10.00
Edwin M. Bain, New York	10.00
Ida V. Vatet, New York	10.00
C. H. Burnett, Brooklyn	5.00
Mrs. J. H. S., New York	5.00
C. Van H., East Orange, N. J.	1.00
First Church, Christian Science, Madison, N. J.	13.18
Mrs. M. Tuska, Far Rockaway	5.00
Miss Emily V. Clark, New York	10.00
Total	$754.18
Grand total	3,340.93

By error a subscription of $1,000 by Cleveland H. Dodge was in a previous list credited to S. Bass, whose subscription was $10.

William D. Buckner, Treasurer of the Southern Society, has made a request on the express companies to transport relief supplies without charge. The Mayor's committee has opened an office at 51 Chambers Street, the Emigrant Savings Bank Building, to receive contributions.

Subscriptions are also received at the Red Cross Office, 105 East Twenty-second Street; William D. Buckner, 889 Flatbush Avenue, Brooklyn, and Jacob H. Schiff, William and Pine Streets.

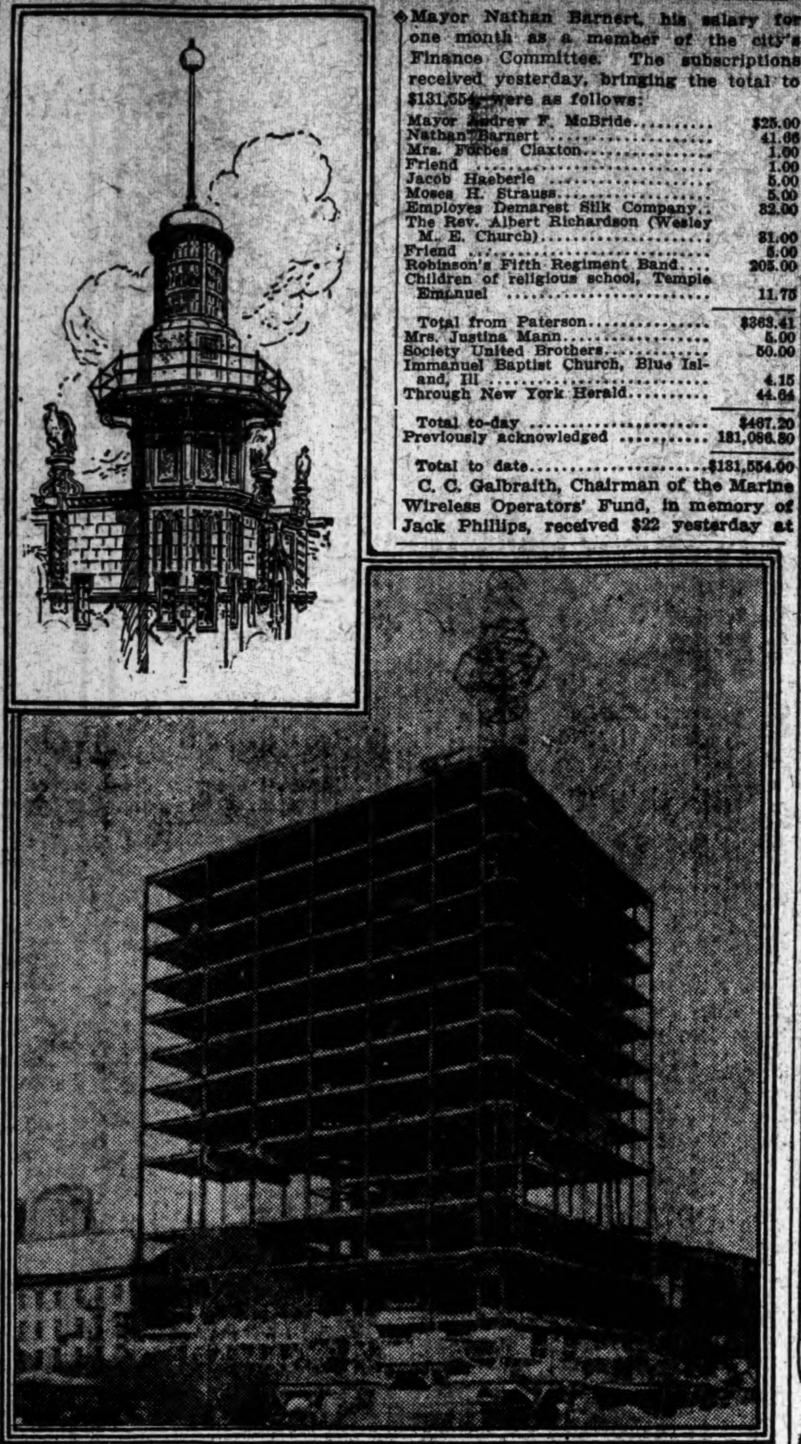

The Seaman's Church Institute as it is to-day. (insert) Lighthouse Tower with Time Ball as it will appear. From The Churchman

The Tower That Will Honor Titanic's Dead.

TITANIC FUNDS GROW.

One Paterson Contributor Gives a Whole Month's Salary.

Among yesterday's contributions to the Mayor's Titanic fund were eleven from Paterson, N. J., sent by Mayor McBride. These included the sum of $41 from ex-Mayor Nathan Barnert, his salary for one month as a member of the city's Finance Committee. The subscriptions received yesterday, bringing the total to $131,554, were as follows:

Mayor Andrew F. McBride	$25.00
Nathan Barnert	41.66
Mrs. Forbes Claxton	1.00
Friend	1.00
Jacob Haeberle	5.00
Moses H. Strauss	5.00
Employes Demarest Silk Company	82.00
The Rev. Albert Richardson (Wesley M. E. Church)	81.00
Friend	5.00
Robinson's Fifth Regiment Band	205.00
Children of religious school, Temple Emanuel	11.75
Total from Paterson	$363.41
Mrs. Justina Mann	5.00
Society United Brothers	50.00
Immanuel Baptist Church, Blue Island, Ill	4.15
Through New York Herald	44.64
Total to-day	$467.20
Previously acknowledged	131,086.80
Total to date	$131,554.00

C. C. Galbraith, Chairman of the Marine Wireless Operators' Fund, in memory of Jack Phillips, received $22 yesterday at his office, 42 Broadway. This brings the total of this fund to $1,273.35.

The operators are taking a personal interest in the fund and are making collections on the various coastwise steamships, including those which trade between this port and the West Indies and Panama, and also on the Pacific Coast on the ships leaving San Francisco, Seattle, Tacoma, and Portland. Yesterday's subscribers were:

Holtzer, Cabot Electric Company	$10.00
Eck Dynamo and Motor Company	10.00
C. Fisher, assistant engineer steamship Millinockett	1.00
W. S. Fitzpatrick, steamship Momus operator	1.00
Total	$22.00

With the sum of $1,251.35 previously acknowledged, the total is now $1,273.35.

The contributions received by J. P. Morgan & Co. toward the Lighthouse Memorial Fund amount to $5,082. The fund will be used to erect a lighthouse tower with a time ball on the new Seamen's Institute, in memory of all those who perished in the Titanic disaster. The sum of $10,00 is required for the work, and now that half has been contributed the committee expects that the second $5,000 will be given within the next two weeks.

Police Captain McCauley Retires.

Capt. McCauley of the Westchester Station, the Bronx, was retired yesterday on his request, with an annual pension of $1,375. He has been a member of the Police Department for thirty-six years.

MORE HOUSEWIVES' LEAGUES

Mrs. Heath Home After Forming New Branches in Other Cities.

Mrs. Julian Heath, President of the Housewives' League, has just returned from a speaking tour in the interests of the league. Women in other cities, she said, were greatly interested.

Mrs. Heath was called home by the members of her own league, who said that the work in New York needed her attention. The League members say that the big wholesale market which is proposed by the Mayor's Commission on Markets, while it is well enough in its way and valuable for the retail men, will not give the needed help to the housewives. It is suggested that if a large sum is expended in this way there will be no funds left for the retail markets which the women consider the great public need. Mrs. Heath and her associates will attend a hearing on the proposal at 2 o'clock next Tuesday.

In Pittsburgh Mrs. Heath addressed a mass meeting at which Mayor Magee was present. The meeting was held under the auspices of the Pittsburgh Federated Marketing Club, which has 9,000 members. It was decided to join the Housewives' League, and Mrs. John F. Slannery, President of the club, will be the Pennsylvania State Chairman.

In a special car the women took Mrs. Heath, with the Mayor, Commissioners, and marketmen of Pittsburgh, to Cleveland to inspect the new $400,000 market which is not yet open. In Cleveland the members of the Mothers' Congress heard Mrs. Heath speak in the evening and formed a branch of the Housewives' League, with Mrs. Stephen Buhrer as President. At Mount Vernon, Ohio, another branch was formed, and in Buffalo 3,000 women belonging to a Housekeepers' League will change their name and become members of the Housewives' League.

"I found market prices much lower outside New York," said Mrs. Heath, "and 10 per cent. lower where there were markets. The only good market I saw was the new one in Cleveland."

PARK PARROT TALKS FRENCH.

Bird Is One of the Collection Given City by Mrs. Witthaus.

A parrot in the aviary of the Central Park Menagerie speaks French. The bird is one of a collection of seventy-five rare species presented to the Park under the provisions of the will of Mrs. Edwin J. Witthaus of 35 East Seventy-fifth Street.

Mrs. Witthaus collected the birds in the course of her travels around the world. For a while they were in the care of her son, but Mrs. Witthaus willed that they should be cared for by experts, and, after visiting Central Park several times, she decided to let the Park Department take care of them.

There are black-headed nuns from East India, strawberry finches from India, white Java sparrows, Japanese robins, bright-red fire weavers from Madagascar, strawberry finches from South Africa, cebra and cut-throated finches, as well as wax-billed finches and orange-cheeked ones, and some others whose throats are as white as snow and who pride themselves on keeping them spotless.

The birds were all put in a separate section of the aviary because of a sickness which has been found among other parrots. Donald Burns, the bird doctor of the Park Department, yesterday removed a tumor from a three-hundred-dollar Australian parrot which also knows some French. If the parrot survives the ordeal, it will be allowed to chat with the new parrot.

ABRAHAM AND STRAUS

Bronx Shoppers will find seats in the Subway coming to and returning from A. & S. station—Hoyt St.

Sale of Men's Summer Clothing

The Finest and Lowest Priced Stock of Serges Hereabouts.

FABRICS THAT ARE TRUSTWORTHY—selected by us in the piece months in advance of the season—in some cases almost a year ahead; absolutely fast as to color—no place here for a serge that will fade, doubly shrunk to assure you of the same proportions at all times during the service. Made over models of our own suggestion, carefully hand-tailored in shops to which we have access at all times during their construction, for your choice at prices that are nowhere matched and seldom even approached.

At $11.50. A record value the country over. Fine twill pure worsted serge, fast color blue, all hand tailored; all sizes.

Better grades in relatively excellent value, $15.00, $20.00 and $25.00.

Fancy Suits, with blues in every good shade in greatest demand; smart grayish tones with faint hairlines or markings of red, green or even purple, yet blue in general effect; grays, of course, also in numerous shades and combinations; browns, bronzes and tans in the best of the new season's ideas............$12.50 to $30.00

Outer Garments, for traveling, for vacation or evening wear, for Summer storms. Top Coats, $12.50 to $25.00; Raincoats..$3.95 to $25.00

Outing Trousers. All-wool flannels, in cool, summery gray, striped effects; ideal for golfing, tennis or general use.......$2.95 and $3.95

White flannel, plain or with neat stripes....................$4.95

Others in linen, duck, serge or khaki.

Blazers in the Brooklyn High School Colors, $6.50.

Second floor, Men's Building.

Men's $6.50 Silk Shirts, $4.50

The finest grade of silk Shirts—exclusive haberdashers would charge fully $6.50 for them. They are beautiful soft silk with satin stripes, dainty colored striped designs. They are the finest Shirts that we have ever put on sale.

Fine silk Shirts will be very much used this Summer, and we have them here in immense assortment.

Main floor, front, East Building.

Men's Low Summer Oxfords, $3

AND THE BEST OXFORD that $3.00 will buy anywhere. They are in tan Russia, gun metal calfskin and soft black kidskin, made in Blucher style, with Goodyear welted and stitched soles and made over full round toe lasts.

Third floor, Men's Building.

Men's Straw Hats

AMERICA'S BEST STRAW HATS have always been a feature in the A. & S. Hat Shop. In 1908 English Hats had first showing and this year France has qualified for representation, forming as complete a combination of straw Hat excellence as can be found anywhere in this market.

The English adjustable Hats are very comfortable. $1.50, $1.95, $2.50 and $3.50.

The braids include Panama, Sungora, Yeddo, Milan, Porto Rican, Mackinaw, Shinkee, Split and Sennit. Sailor or yacht shapes. $1.95, $2.50, $3.00 and $3.50.

Negligee shapes in set, roll or pencil curb brims.........$1.95 and $3.00

Panamas............$5.00 and 8.00

Sungoras....................$5.00

Summer Caps for Summer outings, 48c. and up.

Main floor, Men's Building.

A Sale of Fine Water Colors

A Chance for Choice Wedding Gifts

WE HAVE TAKEN A NUMBER OF EXQUISITE WATER COLORS by such established artists as F. F. English, Neil Mitchell, S. A. Mulholland, George Howell Gay, R. L. Johnson, Hugo Fisher, P. E. Chillman, George Colby and others and radically reduced the price for a special sale for wedding giftseekers and those seeking to decorate country cottages at this time. There are pictures of the sea, wonderfully effective wave pictures, exquisitely beautiful country bits with blossoming trees, lambs and cattle—or poems in color depicting sunsets or the rich hues of twilight. They are not framed, so you can judge the picture knowing the frame will add to its beauty, and not to the price a great deal. There are some perfect gems in the collection and all are very moderate.

Pictures That Were $4.95 to $35.00, Now $2.95 to $25.00

Third floor, rear, Central Building.

Clearance Sale of Trimmed Hats

Smart Tailored and Outing Hats

GREAT BARGAINS IN THE FAMOUS MEZZANINE FLOOR HAT STORE that has done the most remarkable hat business of many a year. A clearance of smart tailored and outing Hats, flower and ostrich trimmed—radical reduction in nearly every hat in stock. At regular prices these Hats were unmatchable:

$10 Hats reduced to $4.95.
$8.75 Hats reduced to $3.95.
$3.95 Hats reduced to $1.95.
$4.95 to $6.95 Hats reduced to $2.95.
$2.95 Hats reduced to 95c.

At 49c. each. A clearance of ready-to-wear Hats for women and misses. They'll fly out at this price.

Mezzanine Floor, Rear, East Building.

Men's Pure Silk Sox, 27c. a Pair

Every pair guaranteed to give satisfaction. Men who like to be well dressed will either come themselves or send their relations to buy at this extraordinary price. And wise men will buy a dozen pairs or more in various colors for the season of low shoes. They are pure thread silk with mercerized heels and toes to add to the wearing qualities, and very durable elastic ribbed top of mercerized yarn.

You'll be surprised how splendid they wear. Here are some of the colors: Tan, navy, cadet, dark green, Burgundy, slate, helio, light green, lavender, purple, gray, and, of course, plenty of black. Also accordion ribbed, vertical and circular stripes and shot silk effects. Think of it—27c. a pair! A few slight imperfections that you would not know if not pointed out.

Main floor, Men's Building.

Frederick Loeser & Co.

In every detail the Leading Retail Establishment of Brooklyn.

The Subway to Hoyt Street brings the Loeser Store Within 17 Minutes of Forty-Second Street.

TODAY---FOR GIRLS

$5 to $15 Wash Dresses at $3.98

IN THE SERIES OF REMARKABLE VALUES in feminine apparel that have marked this week at Loeser's, it is natural that the juniors of the family should not be overlooked.

Therefore, we have ready today 317 Wash Dresses—the dainty and excellent product of one of the best makers of girls' wear in America. And we shall sell them for $3.98 apiece—which is hardly the worth of the materials in some of them.

There are one-piece Frocks and "regulation" styles. Materials are assorted ginghams, crash, linens, linenes, piques, denims, etc. There is a great variety of models, including the newest styles—styles such as many smart shops consider exclusive. Our purchase clears up the maker's stock of materials, and all the Dresses are to be sold at the one small price—$3.98.

Distinctive Summer Clothes

For Men and Youths

HOW MUCH THE LOESER LABEL in these summer Suits means you will hardly appreciate until you have given the Clothes a season's wear.

For the betterness of Loeser Clothing becomes even more evident in service than it is at first.

These new Clothes are as smart as the cleverest designers could make them, but they are also as durable as the cleverest tailors could make them by thorough good workmanship.

They will fit you as well as any Suits you ever wore and they are likely to serve you BETTER than any Clothes you ever bought outside the Loeser Store for as little money.

The new summer stocks include a great variety of patterns designed to fit men of all proportions and from 34 to 46 chest measure. There is also a large and specially important stock of summer Suits for young men of 16 to 20 years.

Prices for men's Suits, $12.50 to $35; for youths' Suits, $10 to $25.

$20 to $25 Suits at $14.50 and $16.50

These are new Suits and marked at a less price only because they were made of surplusage of fabrics—enough to make up three to eight Suits alike. If there had been enough for full size ranges in each pattern, they would have been like other Suits of the same quality—marked at full prices.

They come from the makers of our best summer Suits and are correct in all details of style and fit and tailoring. A large shipment recently received will make the choosing excellent today.

Main Floor, Elm Place.

Another Special Table of Women's Thread Silk Stockings, 58c.

TAKING ADVANTAGE OF MARKET CONDITIONS and ready to buy when makers were most anxious to sell, we have secured for today another lot of those fine, perfect and FULLY GUARANTEED SILK HOSE which we mark at the lowest price of the season, 58c. a pair.

Black, white and tan. Of pure thread silk with mercerized tops and soles.

$1.50 Silk Hose, $1. Black, pure thread silk with lisle and silk soles and lisle lined tops.

35c. and 50c. Silk Stockings, 25c. Black, white and tan gauze lisle, silk lisle and lace lisle.

Main Floor.

Paris-Loeser Millinery

$10 to $50 : : Values $14 to $85

THERE ARE MEMORABLE VALUES to be had now among some of the prettiest Millinery that has ever made glad the heart of woman.

Paris-Loeser Millinery: Hats that have been imported and those modeled here in our own studios by artists have a distinctive charm, the charm of personality. Each Hat is individual, each Hat has a something that none other you have seen possesses. It is the one touch that makes Hat and wearer adapted one to the other to complete a vision of charm.

Yet these Hats are now for your choosing at heavy reductions, sometimes so much as $30 having been taken from the price of a single Hat. But in no instance have they lost a bit of their wearability, their adorable air of fashion.

Tailored Hats and models for dress occasions, beginning with a modish morning Hat now at $10.

Millinery Salon, Second Floor.

Children's Hats of Special Charm,

Priced Moderately from 69c. to $5

MOST OF THE STYLES have their origin in Paris. Even in those at the smallest price there is something distinctly French in the set of the trimming. Yet there is always a recognition of the more conservative taste of the true American, so that though of the highest fashion there is nothing extreme.

Dainty Hats of rough and smooth straws, white, black and colors, trimmed with wings, fancies and velvet, priced from 69c. up.

Women's Serviceable Hats, 98c. to $5

There is a constantly changing procession of Hats at these small prices, since women so readily recognize their value and do not permit them to linger. They include severe stiff tailored Hats as well as draped and trimmed models, and in a good range of color.

Wonderfully good choosing among all black Hats at 98c. to $5.

Second Floor, Elm Place.

Cool Summer Silk Gloves

Headed By Loeser "Elsmere"

"ELSMERE" SILK GLOVES for women are noted for high quality and fair price. They have the individuality that marks Gloves of the highest grade. They are fashioned of fine silk. They are made with double woven finger tips which improve fit and add to wear. In black, white and colors. Two clasp. 50c., 75c. and $1.

"Kayser" Silk Gloves in the two-clasp style, black and white, 50c., 75c. and $1.

Long silk 16-button Mousquetaire Gloves, 98c., $1, $1.25 and $1.50.

Washable doeskin Gloves in white, one button, $1; two button, $1.50; 12-button, $2; 16-button, $2.50.

Two-Clasp Silk Gloves at 39c.

In the wanted white and black. Made with double tipped fingers.

16-Button Silk Gloves at 59c.

In the wanted black and white. With double tipped fingers.

Main Floor, Bond Street.

$1.50 to $2 Hand Bags at $1.

EXCELLENT HAND BAGS THESE—such as are regularly one-fifty and two dollars each. The manufacturer was caught in the backward season with heavier stocks than he thought were wise, however, and so he sold us part of his stock for less price.

There are black seal grain leather Bags in deep shape with split bottoms. Lined with leather and mounted on fancy oxidized metal frame. Fitted with purse and finished with double strap handles. Also many other patterns, including "Carriage," "Avenue" and "Vanity" styles of various leathers.

Main Floor.

THE BEST THING JOHN BURROUGHS EVER WROTE

The famous naturalist was asked by a clergyman to speak to his people on the gospel of nature. It set Mr. Burroughs to wondering whether nature had any gospel in the clergyman's sense of the word. Then he wrote the "Gospel of Nature" as he saw it.

Here are some of the things he told the people—now for the first time published in the June Century.

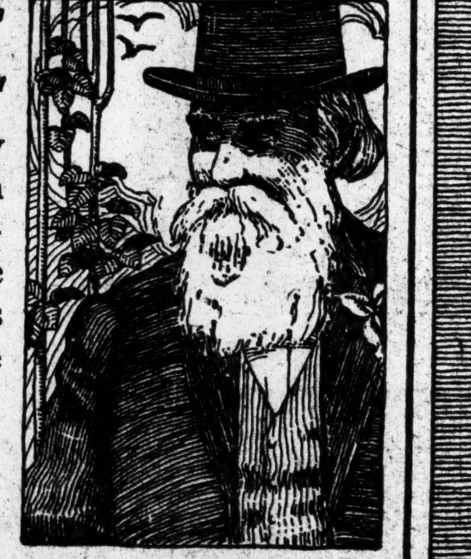

"THAT I am a saner, healthier, more contented man, with truer standards of life, for all my loiterings in the fields and woods, I am fully convinced."

"THE fossils in the rocks did not mean much to the earlier geologists. They looked upon them as whims of the creative energy, or vestiges of Noah's flood. They were blinded by the preconceived notions of the six-day theory of creation."

"MY friend Thompson-Seton claims to find the biological value of the Ten Commandments in the lives of the wild animals. I cannot make this reasoning hold water, at least not much of it."

"NATURE is not benevolent; nature is just, gives pound for pound, measure for measure, never tempers her decrees with mercy, or winks at any infringement of her laws."

A host of other good things, informing and entertaining, round out the delightful issue for June.

It will be followed in July, August and September by three Summer Fiction Numbers containing twenty-four short stories, the best written in many a day. Among them three fascinating new ones by Owen Johnson, author of "Stover at Yale."

CENTURY MAGAZINE

35 cents a copy, $4.00 a year. At all book stores, or The Century Co., Union Square, New York

Summer Outings

Santa Fe

Do you enjoy

? Climbing mountains
Fishing for trout
Hunting big game
Camping out
Getting a coat of tan

Two weeks, or longer, in the cool, invigorating air of the Colorado Rockies will give you a new lease of life.

Low-fare Excursions on the Santa Fe all summer. Fast trains. Fred Harvey meals. Double tracks.

One hundred miles' view of the Rockies.

After seeing Colorado, go down to the old city of Santa Fé, New Mexico, and then on to the **Grand Canyon of Arizona.**

Ask for our Summer outing folders—"A Colorado Summer," "Old-New Santa Fé," and "Titan of Chasms."

Geo. C. Dillard, Gen. Eastern Pass. Agt.,
377 and 1234 Broadway, New York City.
Phone, Franklin 3310 and 3801.

J. Ehrlich & Sons
Oculists' Opticians
Half a Century in Business.

Mere Rest Won't Help the Eyes That Need Glasses

Permanent relief can be gained only by correct glasses. Our oculists examine your eyes without charge and fit glasses that will help your eyes.

Perfect Fitting Glasses, $2.50 to $12
With Bifocal Lenses, $4.50 to $18

223 Sixth Ave., 15th St. 217 B'way, Astor House
350 Sixth Ave., 22d St. 101 Nassau, Ann St.
17 West 42d—Bet. 5th & 6th Aves., New York
498 Fulton St., Cor. Bond St., Brooklyn.

New Jersey Central

DECORATION DAY OUTINGS

Lake Hopatcong
Also EVERY SUNDAY and HOLIDAY $1
Leave W. 23d St. 8.50 a.m.
Leave Liberty St. 9.00 a.m.

Mauch Chunk
$1.50 Leave W. 23d St. 8.20 a.m.
Leave Liberty St. 8.30 a.m.

CARPET CLEANSING
By Compressed Air in Fire-Proof Building.
FIRE-PROOF STORAGE
For Household Goods.
T. M. STEWART
438-442 WEST 51ST ST.
Formerly 326 7th Ave. Founded in 1863.
RING UP 5567 COLUMBUS

HOLLENDER'S
Turkish & Russian Bath

Largest modern Bath of the United States. THE MANAGER, 40 YEARS' EXPERIENCE, will instruct you HOW a BATH should be taken for proper results.

149 W. 125th St., near 7th Ave.

Unnecessary Trips
are saved by using the Telephone.
Why not plan to save your time?
Just Telephone.
New York Telephone Company

PARKER'S HAIR BALSAM
Cleanses and beautifies the hair.
Promotes a luxuriant growth.
Never Fails to Restore Gray Hair to its Youthful Color.
Prevents hair falling.
50c. and $1.00 at Druggists.

EX-LORD MAYOR HAS SLUR FOR COLONEL

Sir William Treloar Hopes Roosevelt Will Share His Own Loss of Fame.

RECALLS GUILDHALL SPEECH

Former London Executive a Guest at Empire Day Dinner of British Universities Club.

Sir William P. Treloar, formerly Lord Mayor of London, who is studying American charitable institutions, was the guest of honor at the Empire Day dinner of the British Schools and Universities Club at Delmonico's last night. He was asked to choose his own subject when the after-dinner speaking was in order, and soon it appeared, as some expressed it, that Sir William was not going to miss the opportunity of squaring himself, and the British Empire generally, with one Theodore Roosevelt. Sir William succeeded.

Sir William is a large man with a white beard, a Roman nose, and a head that is almost bald. Last night he wore a row of medals on his coat, which alone would have won him the attention of any one. He spoke in a subdued voice, and when the newspaper men placed their chairs directly in front of him it did not seem to disturb him a particle.

"I am going to tell you something about fame," Sir William began. "I'm going to give you a little illustration of what fame means in London. It was only five years ago that I was Mayor of London, Chief of the Police, and head of the administrative functions of the great city. It was two years after I had retired from office that I was served with the illustration which will suffice here.

"There was a parade on one of the large streets of the city, and I saw several children trying to cross the street. A Sergeant of police prevented them, and I tried to intercede for them.

"I took the children by the hand and started to cross the street, when the Sergeant came up to us. I imediately asked him to help me across the street with the children.

"'You can't cross this street, you know,' said the Sergeant.

"'But you don't know who I am,' I explained.

"'O yes, I do;' he replied; 'you're the schoolmaster of those kids.'

"Now, perhaps it is good that fame is so lasting. You will all remember a few years ago, when your Mr. Roosevelt came to the Guildhall to give us some advice about Egypt. I was there at the time. Now, I simply want to say here to-night that it wouldn't do your Mr. Roosevelt any harm if what happened to me should also happen to him. Really, that is all I have to say, except that I am jolly glad to be here to-night and to hear what you have to say about your fatherland."

There were cheers on every hand, and Verner De Guise, Chairman of the Dinner Committee, who had previously announced that he lived in India and existed in a little New Jersey village, insisted on singing "For He's a Jolly Good Fellow" without orchestral accompaniment.

Bishop Courtney, President of the club, presided. At the speakers' table were A. H. Morham, President of the Watsonians' Club of North America; Dr. M. J. Maloney, Secretary of the Edinburgh University Club of North America; Charles W. Miller, Vice President of the New York Society of Queens University; H. O. Coussirat, President of the New York Graduates' Society of McGill University; the Rev. Dr. Charles A. Eaton, pastor of the Madison Avenue Baptist Church and President of the Canadian Society and the New York Alumni Association of Arcadia University; James V. Barry, former Insurance Commissioner of Michigan; Dr. Charles Graef, President of the University of Toronto Club, and Lawrence C. Hull, who, in addition to being Secretary of the Old Oxonian Club of New York, was a Rhodes scholar from the University of Michigan, gained the unusual distinction—for an American—of being chosen head of the Oxford athletic teams, and won the 100-yard dash against Cambridge while at Oxford.

Dr. Eaton, who came to this country from Nova Scotia, spoke of Queen Victoria, the anniversary of whose birth was the occasion for the celebration, and of the British Empire in particular.

"There is no spectacle in all history," he said, "that can compare with the British Empire except the Kingdom of God. Next to that Kingdom it has lived longer and thrived more than any other.

"And, I am glad to say, we are drifting back to Britain even in this Republic. We buy British castles and British pictures, and whenever a Baptist clergyman changes his idea he turns to the Episcopal Church."

Speaking of the labor difficulties now waging in England, Dr. Eaton said:

"The ordinary British workingman thinks more than the ordinary American college graduate. They have been taught to think. And because of this no Englishman need worry about the outcome of Britain's difficulties. The Englishman's heart is right, and right will triumph. Whether you think so or not, England is perfectly safe."

MORSE VISITS WALL STREET.

Ex-Financier Looks to be in as Good Health as Ever.

Charles W. Morse, wreathed in smiles and looking better than Wall Street ever saw him appear before, visited the financial district yesterday. It is the first time that the Street has seen him since he went to Atlanta under the fifteen-year sentence he was serving when President Taft pardoned him as a man with only a few months to live.

The Wall Exchange Building, which used to house the National Bank of North America before it gave up the attempt to live down the effects of the Morse régime, was the first place he stopped at. He was Vice President of this bank before the panic, but was its real head. Arthur Braun, his ex-secretary, has an office on the fourth floor, and Morse went up to see him, stopping to shake hands with the elevator man on his way.

He went out with his old employe, and, after walking about greeting friends who recognized him, stopped at the offices of the Assets Realization Company, which bought up the assets of the wrecked Morse banks. It is now liquidating the National Bank of North America for the benefit of stockholders. He told every one he was feeling well.

POLICEMAN FOUND A "BOMB"

So He Thought, but It Turned Out to be a Hoax.

Dennis Redding, who had been a doorman at the Tremont Station, became a real patrolman Thursday night at 8 o'clock. He was assigned to Third Avenue from 169th Street to 177th Street. His first adventure on street work was provided by a passing motorman who told him there was a big box lying in the street at 169th Street.

Redding walked down there. He had an idea that the box, three feet square, contained a bomb. So he carried it to the station. It weighed about fifty pounds.

When he got there he told Lieut. McMahon of his suspicions. Then he got a hammer and a chisel and awoke all the sleeping policemen by his attack on the nails of the box. The Lieutenant remarked that it was a queer way to treat a bomb. Redding's comrades had gathered about him by the time the box was opened. It contained three large paving blocks, wrapped in tissue paper. A card, inclosed, was inscribed with the word "Stung."

Honor Sunday School Teacher.

The many friends of William Mickens, for sixty-eight years a Sunday school teacher in this city, will hold a testimonial meeting in his honor at Mizpah Chapel, 420 West Fifty-seventh Street, next Tuesday evening. Mr. Mickens, who is now 87 years old, has been teaching Sunday school since he was 19 years old.

ALDERMEN FIX AUTO SPEED LIMIT

Committee Decides on Fifteen Miles an Hour for Densely Populated Parts of the City.

SAFETY THE MAIN STANDARD

No Excuse to be Accepted for Chauffeurs Who Run Fast When Conditions Make It Dangerous.

The speed limit for automobiles in the residential and business sections of the city will be fixed at fifteen miles an hour, if the recommendations of the Aldermanic Committee that has been investigating the subject are carried out. This committee, which has been holding public hearings on the matter, drew up a tentative report yesterday, and it will be presented to the full board of Aldermen after it has been approved by the Corporation Counsel. These are some of the new regulations proposed.

Speed at all times under all circumstances to be consistent with public safety. This part of the Callen law to be re-enacted as a part of the ordinance.

Maximum speed in residential and business districts, 15 miles per hour.

Maximum speed, where houses are 150 feet apart, 20 miles per hour.

Maximum speed on roads known as country roads bounded by undeveloped property and farmhouses, 25 miles per hour. Speed in excess of this amount being prima facia evidence of reckless driving.

All cars to be stopped at crossings where passengers are entering or alighting from cars at a distance of six feet from the rear of the street car.

All cars to slow down to a reasonable speed in crossing any avenue or street where there is a street car track.

Private owner when riding as a passenger to be subject to the same penalties as a chauffeur or possibly as an alternative, provide a penalty against the car regardless of the owner for being driven in violation of the ordinance.

A fine of not less than $25 nor more than $100, with an additional jail sentence not to exceed thirty days, is provided for the first offense, and a fine of not less than $75 and not more than $100, with the same jail sentence for the second offense. These amendments to the State law are also suggested:

An amendment to require all persons driving a car to be duly licensed.

To prove by an exhibition with dummies in the street that they are competent to drive a car under all circumstances, in addition to having a proper character.

All cars should be subject at least once a year to a brake test. Suggested that it should be possible to stop all cars running at the rate of fifteen miles per hour within a distance between fifteen and twenty feet.

Licenses to be revoked, at least so far as driving in the City of New York is concerned, upon proper evidence before a Magistrate or the Police Commissioner of reckless driving.

The present numbers are inadequately lighted at night. Some proper method of lighting should be secured.

It is further suggested that the Police Department should be requested to provide an adequate motorcycle force, and that the Police Commissioner or some other person should keep a proper record of individual arrests in order that the fine and penalties might be properly carried out for consecutive arrests. Another recommendation is that in case of accidents driving at the rates of speed specified shall raise no presumption in favor of the driver that he was driving in a careful and prudent manner. The possibility of excluding traffic other than street cars on Fulton Street from Borough Hall to Flatbush Avenue, Brooklyn, will also be considered.

JAPAN'S ADVERTISING FIELD.

Mr. Tsurujiro of Osaka Describes Agencies' Activities.

Mr. Tsurujiro, business manager of the Osaka Mainichi Shimbum (Osaka Daily News) and Tokio Nichi-Nichi Shimbum, addressed the advertising staff of THE NEW YORK TIMES yesterday in Japanese, his remarks being interpreted by Yoshiro Yamakawa, American correspondent of the Osaka Daily News.

The advertising field in Japan, said Mr. Tsurujiro, has been running ahead of the commercial field in the last ten years, due to the enterprise and ability of the Japanese advertising agencies. There are too many advertising agents and not enough business to supply their demands.

Small local newspapers are springing up all over the Japanese Empire and the activity of their business representatives is very great, one of the results being rate cutting, which causes considerable annoyance to the local merchants and is not pleasing to the big newspapers whose territory is invaded by the smaller sheets.

The competition between the big and the small papers in Japan is so keen that it injures the advertising business as a whole, for some out-of-town merchants refrain from publishing their announcements in the big newspapers in order to avoid the annoyance of being solicited by agents of their local periodicals.

The advertising rate in the Osaka Mainichi Shimbum is 32 cents an agate line. Advertising agents receive 10 per cent commission. The paper is twenty-five years old and has about 300,000 circulation.

Mr. Tsurujiro said that typewriters were not used in Japan because the characters were too numerous.

Ask Your Grocer About

Instant Postum

—the newest food drink

No boiling
Made in the cup
Delicious flavour

This new table beverage tastes much like rich Oriental Java coffee, but is free from caffeine, the drug in coffee and tea.

Put a level teaspoonful in cup, pour on boiling water, stir, add sugar and cream to taste, and you have **instantly** a palatable, nourishing hot table beverage.

Tins containing sufficient for about 100 cups cost 50 cents at grocers.
Smaller tins at 30c. make about 50 cups.

Coffee averages about double that cost.

INSTANT POSTUM
(PAT. APPD. FOR)
This is the regular Postum in a concentrated form nothing added. See directions for preparing on other side.
POSTUM
CEREAL
A compound made of different parts of Wheat and a small portion of New Orleans Molasses.
MANUFACTURED BY
Postum Cereal Co., Limited
Battle Creek, Mich., U. S. A.

Instant Postum
Healthful—Satisfying—Economical

Made by Postum Cereal Co., Ltd., Pure Food Factories, Battle Creek, Michigan

If you only knew what pleasure the Victor-Victrola brings into your home, you wouldn't be without one for a single day.

Victor
His Master's Voice
REG. U. S. PAT. OFF.

Any Victor dealer in any city in the world will gladly play any music you wish to hear.

Victor-Victrolas
$15 to $200
Victors, $10 to $100

Victor Talking Machine Company
Camden, N. J.

Victor-Victrola XVI, $200
Mahogany or quartered oak

Open Every Evening
Any Machine made or any Record listed can be secured at our store, either night or day.
$1 a Week Buys Any Victrola
Iver-Johnson Bicycles Eastman Kodaks
$1 a Week
I. DAVEGA, Jr. 123-125 W. 125th St.
Harlem's Leading Sporting Goods House.
Between Lenox & 7th Aves.

The New York Times
Summer Reading Number

Sunday, June 9th.

Complete list of books for tourists and travelers in the Summer—books of fiction, history, biography, poetry, adventure, science, art. Reviews and essays on literary topics of the day by leading American and European writers.

The literary news of Europe by special Marconi wireless. Latest Boston, Philadelphia, and Chicago gossip of books and authors.

Book Exchange for buyers and sellers of rare old books and prints.

KESNER'S
THE NEW DEPARTMENT STORE
SIXTH AVE. 22-23 STS. IN NEW YORK'S SHOPPING CENTRE

A THEATRE IN YOUR Own HOME Every Night
No One Can Afford to be Without a Victrola.

Free Trials are useless if you have to buy records for a machine that DOES NOT BELONG TO YOU, The New Store has the BEST METHOD whereby you may own

A VICTROLA with RECORDS
for A DOLLAR DOWN and A DOLLAR A WEEK

This applies to any Victrola up to $75.00, with your own choice of records.

The Easiest Way In Town of owning a VICTROLA.

INVESTIGATE

Proportionate rates on all Victrolas up to the wonderful No. XVI., at $200 with $25 worth of records at
$10 a Month

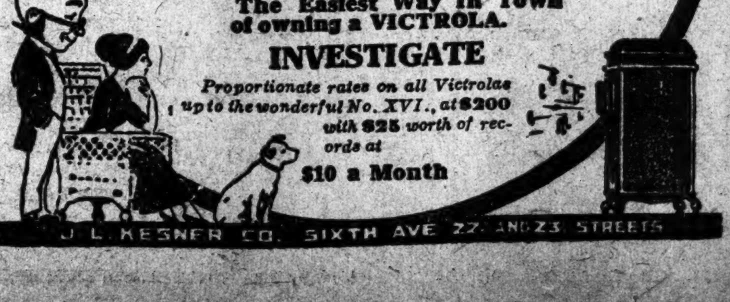
J. L. KESNER CO. SIXTH AVE 22 AND 23 STREETS

SOL BLOOM INC.
VICTROLAS AND RECORDS
THE MOST BEAUTIFUL STORE IN NEW YORK.
366 FIFTH AVE.

$1.00 a Week
Buys Any Style of
VICTOR-VICTROLA
Harlem's Oldest Phonograph Store
Albert Sichel
[illegible] West 125th St.
Open Evenings Until 10:00 o'Clock.
PHONE 907 MORNINGSIDE.

F. L. STEERS
BROADWAY & 143RD ST.
WASHINGTON HEIGHTS
Victor-Victrolas, Records and Supplies
TELEPHONE 5159 AUDUBON

Smoke Talk No. 15

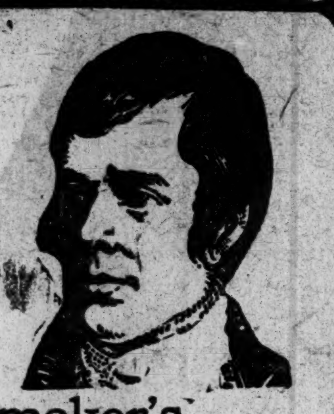

Smoker's Prescription

In the morning, mild ROBT. BURNS cigars.

In the afternoon, if you have work to do, more mild cigars.

After dinner, a rich, oily Havana, if you like.

Just one, then go back to a gentle blend of light Havana and right domestic—the

Robt. Burns

MILD 10c CIGAR

Get the Special size.

Ask your Doctor

With Decoration Day Regattas less than a week off, all eyes are on the jolly tars.

We've everything they wear, from owner to able seaman.

Double breasted blue serge suits for owner and captain.

Blue service suits for officers.

Overalls and work suits for sailors.

Caps, oilskins, sou'westers, rubber soled shoes, lanyards—everything to sail in.

At moderate prices.

For dry land navigators.

Motor wear—Norfolk suits for owner and chauffeur.

Dusters—tan silk, pongee, mohair, Sicilians, motor linen.

Caps, goggles, lunch kits, Thermos bottles, tire trunks, motor gauntlets.

Got your straw hat for to-morrow?

Panamas from $5 to $25.

Bangkoks—$6 and $10.

Splits, Sennits, Milans, Mackinaws—rough and smooth braids.

Sporting Goods.

Tennis, Baseball, Golf.

ROGERS PEET COMPANY,

Three Broadway Stores

at Warren St. at 13th St. at 34th St.

An Essential Detail of Correct Dress

Holds Your Sock Smooth As Your Skin

Boston Garter

Velvet Grip

PAD STYLE

Lisle - - 25c.
Silk - - 50c.
(Either Style)

CORD STYLE

EVERY PAIR GUARANTEED
SOLD EVERYWHERE
GEORGE FROST CO., MAKERS, BOSTON

John Jameson
Three ★★★ Star
Whiskey

CRAIN PROBATIONERS PROVING WORTHY

Of 105 Men, Out on Suspended Sentence Only Three Are Without Jobs.

JUDGE MEETS THEM ALL

At Semi-Annual Gathering Six Prisoners Tell of Being in Business for Themselves.

Judge Thomas C. T. Crain of General Sessions, whose court record is under investigation by the Grievance Committee of the Bar Association because he is said to have let off certain criminals too lightly, gave his semi-annual reception last night to all the prisoners on whom he suspended sentence and put on probation in the last three years.

There are about 110 of these probationers of Judge Crain's at the present time, and with very clean faces and carefully slicked hair all except five of them assembled in Judge Crain's courtroom at 8 o'clock last night, in spite of the fact that to reach the Criminal Court Building they had to pass through the heavy downpour and all sorts of thunder and lightning.

Almost all of them are under 25 years old, and they sat on long benches in the rear of the court, where the spectators usually sit. Judge Crain, surrounded by a little advisory group, including Probation Officers Kaminsky, Kimball, and Jossun; Fathers Luke Evers, and James Curry, the Rev. Dr. Tinker, and Rabbi Goldstein, sat informally at a corner of the lawyers' table, in front of the judicial bench, and had each of the 105 probationers brought to him in turn.

"I have the prisoners whom I have put on probation come to me once every six months in this way," said Judge Crain to the gathering, "so that I can determine for myself certain facts which are not contained in the probation officers' reports. Each probationer is numbered in order to conceal his name, and as his number is called he will please come forward and sit down in front of me at the table here and answer my questions."

Probationer No. 1 was a curly-haired, stockily built youth.

Crain Questions Them.

To the questions that Judge Crain put to him the young man answered in a low voice that he is living with his parents and working in a grocery store, where he earns $8 a week. Probation Officer Kaminsky nodded his head at each of these answers to signify to Judge Crain that what the young probationer said was true. He was told to continue to report once a week to Kaminsky. Then No. 2, a black-haired Italian youth, was called. He answered Judge Crain's questions almost inaudibly, but evidently gave such a satisfactory account of himself that Judge Crain, after consulting with Probation Officer Kaminsky, discharged him. The young Italian thereupon shook hands with the Judge and left the court, smiling cheerfully.

The other probationers followed each other rapidly. No. 4 told the Judge that since he has been out on probation he has earned enough money to buy a horse and wagon, and is now a street peddler, supporting his wife and child.

No. 24, a handsome, broad-shouldered young chap, strode up to the chair beside Judge Crain carrying a smart straw hat in his hand, and an expensive raincoat on his arm. He said that since Judge Crain suspended sentence on him he has been working for his brother, and is now earning $35 a week. He is going to get married this Summer, he announced. Judge Crain said that if he reported faithfully every week for the next few months he would be discharged from probation as a wedding present.

No. 25, perhaps one of the most characteristic east side types of the entire group, because of his emaciation and joyless face, said that he is doing well in a furrier's shop, making $10 a week. No. 28 presented quite a problem in sociology. Since Judge Crain suspended sentence on him he has been working as a grocery clerk at $8 a week. He lives with his parents, he said, and paid them $5 a week for board. Every one thought him a model practitioner until Judge Crane, after consulting with Probation Officer Kaminsky, said:

"But you haven't sent any money to your wife!"

Must Take Care of Wife.

No. 28 replied that $8 a week is not much to divide with a wife, but Judge Crain replied that, having enjoyed the privilege of matrimony, the probationer must accept and live up to its responsibilities.

"Either you send money to your wife regularly or I will take you off probation," the Judge concluded firmly.

No. 29 explained that he has a cigar and soda stand. He said that much of his business is done at night, and asked to be allowed to report to Probation Officer Kaminsky by mail. Judge Crain told him he may report three time a month by mail and once a month in person.

Another probationer complained that he could not find work.

"As soon as you probationers are out of work you must immediately report to Probation Officer Kaminsky. One of his duties is to help you find work," Judge Crain stated.

No. 34 has become a railroad detective, earning $14 a week. He has been employed in this capacity for six months, and, according to Probation Officer Kaminsky, is doing finely.

"I know about your case, and I won't interrogate you," said Judge Crain sympathetically to a stout, spectacled, elderly man who wore side whiskers and who carried himself like a prosperous banker.

No. 44, said he, is a conductor on a street railway, and No. 45, said he has been working in the Street Cleaning Department for six months. No. 31, also a conductor, hurried in late with his cap in his hand.

The Circus Pays Better.

No. 10, a thin youth, said that his regular trade is that of electrician, but that he is working as a clown in Coney Island just now.

"It pays so much better than my regular business," he explained.

Judge Crain protested that, although in no sense a dishonorable profession, the calling of a circus clown has "no future in it." The young man, according to the probation officer, was pre-tubercular, and the Judge solved the problem by telling him that a job would be found for him in some Summer mountain hotel.

"Of the 105 probationers who have appeared to-night, only five had been convicted of any offense before the offense for which they were put on probation," said Judge Crain when all the probationers had reported to him. "One had been in the House of Refuge. Another had served five days in the Workhouse. The others had been in the New Jersey Reformatory, the New Jersey State Home for Boys, and the Catholic Protectory.

"The investigation to-night has shown that most of the probationers are doing well. Only three are out of work. Two were so satisfactory that they were discharged from probation. Six are in business on their own account. One is earning as high as $45, and another as high as $35 a week. There were seven cases of abandonment and all seven husbands are now living happily with their wives. Most of the probationers got into trouble through having committed merely a misdemeanor, larceny, unlawful entry and the like."

"Were there any cases of burglary on probation, as Commissioner Waldo and Fosdick have been alleging?" Judge Crain was asked.

"The prisoners may have been charged with burglary in the indictment, but they pleaded guilty merely to unlawful entry. In one case the prisoner merely broke into some one's pigeon coop," the Judge said.

Bench warrants were issued for the five probationers who failed to put in an appearance.

1 HOUR & 58 MINUTES
TO
PHILADELPHIA
VIA THE
NEW JERSEY CENTRAL
YOUR WATCH IS YOUR TIMETABLE

FOSDICK ENDS HIS QUEST.

Turns His Evidence Against Judges Over to the Bar Association.

Commissioner of Accounts Raymond B. Fosdick unexpectedly announced yesterday that the investigation of the General Sessions Judges, so far as he was concerned, was at an end for the present.

"I conferred during the day with Einar Chrystie, counsel for the Grievance Committee of the Bar Association," said Commissioner Fosdick. "I have turned over to Mr. Chrystie all the records and facts in regard to the Court of General Sessions which we have developed during our inquiry of the last two weeks. Whatever we do in the future along this line will be in conjunction with Mr. Chrystie.

"I believe that the Bar Association is in a better position to act in this matter than any privately constituted civic organization. I cannot say, of course, what action the Bar Association will take, but I presume that certain matters will be laid before the Governor for consideration by the Senate, as provided in Article 6, Section 11, of the New York State Constitution."

The article referred to says:

> Judges of the Court of Appeals and Justices of the Supreme Court may be removed by a concurrent resolution by both houses of the Legislature if two-thirds of all the members of both houses concur therein.
>
> All other judicial officers, except Justices of the Peace and Justices and Judges of inferior courts, not of record, may be removed by the Senate on the recommendation of the Governor.

Commissioner Fosdick admitted yesterday that he had received a complaint recently about Municipal Court Judge L. A. Snitkin. He would not discuss the nature of the complaint, but intimated that it didn't amount to much. Said he:

"It's just a minor matter. I have dozens of similar complaints every week."

Johner Tied for Chess Lead.

BUDAPEST, Hungary, May 24.—Results favorable to the American contingent in the international chess masters' tournament were recorded in the second round of the congress at Poestyen, both Marshall, the United States champion, and P. Johner, former champion of the Manhattan Chess Club, winning their games. Johner, having won also in the opening round, leads the field, but shares the honors for the time being with Breyer, the young Hungarian expert, and Lowtzky of St. Petersburg, both of whom won for the second time. These were the only four victories recorded. Drawn games were recorded by Cohn, Yates, Balla, Salwe, Alapin, Spielmann, Mromadka, and Schlechter.

After two rounds the standing of the contestants is the following: Johner, Breyer, and Lowtzky, each 2; Marshall, Cohn, and Schlechter, each, 1½ Leonhardt, Spielmann, Balla, Salwe, Yates, Alapin, each 1 point; Barasz, Rubinstein, Teichmann, Duras, and Mromadka, each ½ point.

Lord Montagu to Inspect Roads.

With a view to studying traffic problems and inspecting some of the new roads which are being constructed in and around New York, Lord Montagu of Beaulieu, and an authority in Great Britain on everything pertaining to automobiling, accompanied by a party of State and city officials and several prominent automobilists, will make a tour of insppection of the roads on Long Island to-morrow afternoon.

TRAVERS AND KIRKBY FOR MET GOLF TITLE

New Jersey Pair Come Through Semi-Finals on Baltusrol Course.

As the result of the semi-final round in the annual championship tournament of the Metropolitan Golf Association over the links of the Baltusrol Golf Club yesterday, Jerome D. Travers of Upper Montclair, former National champion and present holder of the Metropolitan and New Jersey titles, will play Oswald Kirkby, the far-driving Englewood player, in the 36-hole final round to-day.

Travers advanced to the decisive circuit through his defeat of his old rival, Findlay S. Douglas of Nassau, 3 up and 2 to play. Earlier in the day he had taken the measure of Robert C. Watson of Garden City, the Secretary of the United States Golf Association, by 4 up and 3 to play. Kirkby first eliminated Walter J. Travis of Garden City, by 1 up, and then put out of the running Wallace Sinclair of the home club, 2 up and 1 to play. Kirkby removed Travis from the Metropolitan last year and led the field in the qualification test this week. The summary:

Championship Division.—Third Round—F. S. Douglas, Nassau, beat W. W. Taylor, Ardsley, 4 up and 3 to play; Jerome D. Travers, Upper Montclair, beat Robert Watson, Garden City, 4 up and 3 to play; Oswald Kirkby, Englewood, beat Walter J. Travis, Garden City, 1 up; Wallace Sinclair, Baltusrol, beat C. J. Sullivan, Baltusrol, 2 up.

Semi-Final Round—Travers beat Douglas, 3 up and 2 to play; Kirkby beat Sinclair, 2 up and 1 to play.

Beaten Sixteen, Championship Division.—Second Round—E. M. Wild, Cranford, beat Gardiner W. White, Oakland, 4 up and 3 to play; C. E. Van Vleck, Montclair, beat J. J. Radel, Forest Holl, 4 up and 3 to play; Roy Webb, Englewood, beat H. J. Topping, Greenwich, 1 up; Archie Reid, St. Andrew's, beat G. T. Brokaw, Garden City, by default.

Semi-Final Round.—Wild beat Van Vleck, 4 up and 3 to play; Reid beat Webb, 2 up.

Third Sixteen.—Second Round—E. E. Sturgis, Wykagyl, beat C. G. Waldo, Brooklawn, 1 up; T. T. Reid, Baltusrol, beat F. H. Thomas, Morris County, 1 up, (19 holes;) D. H. McAlpin, 2d, Morris County, beat R. M. Tarleton, Oakland, 1 up, (19 holes;) L. P. Gwyer, Siwanoy, beat E. F. Allsopp, Baltusrol, 1 up.

Semi-Final Round—Sturgis beat Reid, 3 up and 2 to play; Gwyer beat McAlpin, 3 up and 1 to play.

Fourth Sixteen.—Second Round—J. F. Taylor, Essex County, beat H. P. Olcott, Baltusrol, 5 up and 4 to play; A. F. C. Milligan, Suburban, beat D. W. Cranberry, Baltusrol, 6 up and 5 to play; A. P. Palmer, Fox Hills, beat S. F. Jones, Suburban, 1 up, (20 holes;) Oscar Woodward, Baltusrol, beat J. L. Taylor, Garden City, 2 up.

Semi-Final Round.—Taylor beat Milligan, 2 up; Woodward beat Palmer, 5 up and 4 to play.

FOUR BALL COMPETITION.

Team and Club.	Out.	In.	Total.
R. C. Watson and W. J. Travis, Garden City	38	40	78
Chisholm Beach and B. T. Allen, Fox Hills	43	37	80
A. S. Morrow and L. H. Conklin, Baltusrol	43	38	81
L. P. Bayard, Jr., and H. W. Hack, Baltusrol	41	43	84
C. J. Sullivan and C. E. Van Vleck, Jr., Baltusrol	44	40	84
J. A. Tyng and D. W. Cranberry, Baltusrol	45	41	86
R. H. Williams, Jr., and F. H. Thomas, Morris County	45	43	88
F. S. Wheeler and C. H. Seely, Apawamis	45	46	91

MRS. EARLE GOLF VICTOR.

Women's Metropolitan Championship Decided at Englewood.

Mrs. Victor M. Earle of Englewood won the women's metropolitan golf championship yesterday by defeating Miss Marion Hollins of Westbrook in the final round over the links of the Englewood Country Club. The margin was 6 up and 4 to play. Miss Hollins failed in her putting and got into trouble frequently. Mrs. Earle was the runner up last year for the title.

In the second division Mrs. Lloyd Wimpfheimer of Deal, defeated Mrs. W. J. Faith of Wykagyl, 3 up and 17 to play, while in the third division Miss Gertrude Pickhardt won from Mrs. Charles Greenhall, Hollywood, 8 up and 7 to play. The summary:

Championship Sixteen, Final Round.—Mrs. Victor M. Earle, Englewood, beat Miss Marion Hollins, Westbrook, 6 up and 4 to play.

Beaten Eight, Championship Sixteen, Final Round.—Miss Eleanor Whitney, Morris County, beat Mrs. F. E. Donohue, Montclair, 3 up and 1 to play.

Second Sixteen, Final Round.—Mrs. Lloyd Wimpfheimer, Deal, beat Mrs. W. J. Faith, Wykagyl, 3 up and 1 to play.

Beaten Eight, Second Sixteen, Final Round.—Mrs. Bird, Dunwoodie, beat Miss Bertha Graham, North Jersey, 3 up and 2 to play.

Third Sixteen, Final Round.—Miss Gertrude Pickhardt, Englewood, beat Mrs. Charles Greenhall, Hollywood, 8 up and 7 to play.

Beaten Eight, Third Sixteen, Final Round.—Mrs. E. W. Gardiner, Hackensack, beat Mrs. T. Moriarty, Englewood, 1 up (19 moles.)

Graduates Club Golf Match.

The Spring thirty-six-hole medal play golf handicap for the members of the Graduates Club of New York City, played at the Dunwoodie Country Club in Yonkers on Thursday, was won by B. G. Broad, scoring 143; S. M. Willdman was second with a score of 150. Silver cups were presented to the first and second winners. The other players and their scores were: H. S. Green, 161; Capt. Milliken, 156; Dr. Shaw, 166; Walter Baylis, 174; Dr. R. K. Walton, 200; Dr. F. W. Forsythe, 201; Mr. Scott, 269; Le Roy J. Weed, 161; Mr. Chamberlain, 175; N. J. Booker, 171; Mr. Dounce, 160; Dr. A. C. Prentice, 162, and Mr. Rohrback, 162. The committee having in charge the arrangements was Albert H. Bartle, Chairman; H. S. Green, Le Roy J. Weed, Walter F. Baylis, and N. J. Booker.

Mrs. Roope Boston Golf Champion.

WOLLASTON, Mass., May 24.—Mrs. G. W. Roope of Brae Burn had the satisfaction today for the first time in her brief golfing career of winning a championship event, when she defeated Mrs. E. C. Wheeler, Jr., of Wollaston for the title in the Boston Women's Association by a score of 2 up. It was in the short game that Mrs. Roope showed her superiority to Mrs. Wheeler, although the latter is usually particularly strong with her irons. The match was well fought, and was won by deadly putting by Mrs. Roope on the sixteenth and eighteenth greens.

Mrs. Barlow Wins Golf Title.

PHILADELPHIA, May 24.—Mrs. R. H. Barlow of the Merion Cricket Club to-day won the woman's individual golf championship of Philadelphia by defeating Mrs. Caleb F. Fox of the Huntingdon Valley Country Club, the title holder, 2 up and 1 to play. The tournament for the title was played at St. Davids, near here.

New Michigan Coach Named.

ANN ARBOR, Mich., May 24.—Stephen J. Farrell of the Ohio State University was today appointed coach of the University of Michigan track team and trainer of all Michigan athletics. He succeeds Dr. A. E. Krenzlein, who resigned to-day because of the illness of his wife, who will go abroad for her health accompanied by her husband.

For Other Sports See Page 14.

We got 'em on the run. Other hatters, knowing that their hats are inferior to ours, are now trying to fake you about the bleach. Don't be misled. Our hats are bleached the same as all other hats.

Kaufman

STRAWS $1.50

contain the best and most complete range of English and American hats ever shown at any price. Quality the same as you get in $3.00 hats—they are made by the same factories.

Price alone would never sell hats in New York.

If the high priced shops had anything on ours for style, quality or smartness, we wouldn't own 30 shops and have the biggest hat distribution in America.

Better than any $2 hat; and as good as you get for $3.

Ten styles to any other hatter's one—every one "it."

MANHATTAN
Nassau below Fulton.
B'way and Park Place.
B'way and Bleecker St.
14th St., near B'way.
14th St., near 3d Ave.
23d St., E. of B'way.
Broadway and 38th St.
8th Ave. and 39th St.
42d St., W. of B'way.
3d. Ave., near 59th St.

MANHATTAN
86th St. and 3d Ave.
125th St., near 8th Ave.
3d Ave., near 125th St.
3d Ave., near 149th St.
BROOKLYN
Fulton St., opp. City Hall.
B'way, near Flushing Ave.
B'way., near Gates Ave.
NEWARK
Market and Washington Sts.

Also Stores in
Chicago.
Philadelphia.
Boston.
Cincinnati.
Pittsburg.
Rochester.
Providence.

Special
$5.00 Bangkoks, $3.25
$5.00 Panamas, $3.50

Those Wonderful Crude Oil Engines, *Diesel Type*

Used extensively in Europe,

Are now built in America

in their most perfected form for stationary service. This type of engine costs about one-fifth as much to operate as a steam plant.

Built in 2 and 3 cylinder units, 300 and 450 B. H. P. and multiples thereof

BY

ATLAS ENGINE WORKS
Indianapolis

Descriptive bulletin upon request.

Also builders of the famous Silent Knight Motors

Franklin

Thirty-eight
Model D

Model D is the fastest touring car on the road—and it is the easiest riding.

Full-elliptic springs and a wood frame cushion road shocks—a good rate of speed can be maintained over all roads.

Light weight carried easily on large tires prevents blowouts. Tires last from eight to ten thousand miles.

Thirty-five hundred dollars

Franklin Motor Car Company
GLENN A. TISDALE, Manager,
Broadway, Amsterdam Ave. & 73d St.,
New York City.

Bridgeport, Conn., Arthur L. Clark; Kingston, N. Y., Forsyth & Davis; Newburgh, N. Y., George Mason; Patterson, N. Y., A. L. Newcomb; Paterson, N. J., Hughes Garage Co.; Newark, N. J., E. D. Carlough.

USED CARS FOR SALE.

Established 12 years—THE RECOGNIZED "HOUSE OF BARGAINS."

AUTOMOBILES—Late Models. Large stock, incl. Packards, Cadillacs, Peerless, Chalmers, Buicks, Reos, Hupmobiles, Hudson and 50 others all guaranteed as represented.

TIRES—We offer the first-grade FRONTIER, better than which there is no tire, at greatly reduced prices. Positively equal to any guaranteed tires. Send for our "Tire Price Wrecker."

AUTO TRUCK TIRES—We are disposing of a big stock of three of the best known makes at half prices.

Absolutely first grade.

MOTORS for Auto, also boats, $95 up.

MAGNETS—Splitdorf, Bosch, Pittsfield, Volta, &c., ¼ of regular price.

CARBURETTORS—A few Model "L" Schebler, closing out at $8 each.

Also Windshields, Tops, Bodies, Electric Horns, Bumpers and other accessories at big reductions.

TIMES SQUARE AUTOMOBILE CO.,
1710-18 B'way, Phone 7366 Col.

MOTOR CAR EXCHANGE
250 West 54th St. Phone 4511 Col.
RENAULT, PIERCE, MERCEDES, FIAT, NATIONAL, DAIMLER, STEARNS, LOZIER.
Also many other desirable cars at
BARGAIN PRICES

KNOX CARS

1911..40 H. P.	..7 passenger		$2000.00
1910..	" 7	"	1650.00
1909..	" 5	"	1250.00
1909..30 H. P.	....landaulette		1200.00
1909..1½ ton	.....truck		680.00
1909..1½	"		850.00
1904..	runabout		100.00

All in good shape. Demonstrations given. Genuine bargains at prices quoted.

Knox Automobile Company, 1966 Broadway, New York.

PIERCE-ARROW SIXES.

Our used car department offers several rebuilt, refinished and guaranteed Pierce-Arrow Sixes at quite moderate prices. These cars cannot be purchased through brokers, as we neither pay nor receive any commissions. If you are about to buy, it will be worth while to look us over.

ELLIS MOTOR CAR CO.,
416 Central Ave., Newark.
New Jersey Dealers Pierce-Arrow Cars.

THE GREATEST BARGAINS EVER
Known in Automobiles

The best known Foreign and Domestic cars for sale cheap. No reasonable offer refused. It will pay you to investigate at once, as every car must be sold. If you want anything in this line call and see me. Every car guaranteed for one year.

CHAS. GRIFFITHS,
238 East 20th Street.

☞ AUTO BARGAINS—BEST QUALITY
LARGEST STOCK AND "SQUARE DEALS."
High-class Factory for service of purchasers.
Jandorf Automobile Co.,
Successors to "Broadway Auto Exchange,"
New Address 42 & 44 West 62d St. Entire Building.

SIMPLEX "50," 1910, done up like new and not in use since last August. Will sell at the low price of $2,500 to close out.

J. M. QUINBY & CO.,
1849 Broadway,
Factory, Newark, N. J.

☞ A TIRE SALE "EXTRAORDINARY"
ALL LARGE SIZES NOW AT
—50%, 60% & 70% Discount—
Other sizes, fraction of values.
Tubes, A1 and all makes, $1.50 up.
The Largest Stock and the Lowest Prices!
JANDORF'S "New" Store, 229 West 57th.

Franklin Motor Car Co.

High-grade used cars are a better "buy" than cheap new ones; see our line of second-hand cars.

73D ST. and AMSTERDAM AV.
USED CARS FOR SALE.

Automobiles
Ready Reference for Buyers

ABBOTT-DETROIT MOTOR COMPANY, 1670 Broadway, cor. 52d St. Telephone 7166-7167 Columbus.

ALL MAKES Bought, Sold, and Exchanged. Times Sq. Auto Co., 1710 Broadway.

BENZ Auto Import Co. of America, 244-6-8 West 54th St., N. Y.

BUICK Motor Co., B'way, bet. 55th & 56th St. 'Phone 4040 Columbus.

CADILLAC Cars, Parts, Repairs, Garage. Columbus Circle. Tel. 7700 Col.

EVERITT Self-starting cars. Shepherd Motor Car Co., B'way, near 61st St.

FIAT "THE MASTER CAR." Fiat Automobile Co., 1,776 Broadway. 'Phone 6445 Col.

KNOX Knox Automobile Company, 1966-1968 Broadway. 'Phone 4336 Col.

NATIONAL Poertner Motor Car Co. HERRESHOFF 1922 Broadway, (64th St.) 'Phone 8166-7 Col.

STUTZ Motor Car Co. 1804 Broadway.

AUTOMOBILE BODIES.

COMMERCIAL AUTO DELIVERY BODIES.
GET IN TOUCH WITH US.
ALBERT BROS., 11-13 Cannon St., N. Y.

AUTOMOBILE SUPPLIES.

GWILLIAM CO., BEARINGS, ALL TYPES. 253 W. 58th St., Cor. B'way. Col. 8356.

HESS BRIGHT BALL BEARINGS ALL SIZES IN STOCK. THE HESS BRIGHT CO., 1974 BROADWAY.

AUTOMOBILE INSTRUCTION.

Founded on Honesty
STEWART AUTO SCHOOL
233 WEST 54th ST.
DAY AND EVENING CLASSES
WRITE FOR BOOKLET
"PROSPERS ON MERIT"

WEST SIDE Y. M. C. A. Individual road work. Small Shop Classes. Booklet. 302 West 57th St.

COMMERCIAL VEHICLES.

AUTOCAR. Autocar Sales Co., 435 West 19th St. Tel. Chelsea 6060.

DEMOUNTABLE RIMS.

HOWARD "The rim that demounts them all." 1733 B'way. Col. 1302.

Automobile Exchange

To sell your Motor Car an advertisement in this column will place your announcement in the hands of more prospective buyers of Automobiles than is reached by any other newspaper.

Telephone 1000 Bryant.

USED CARS FOR SALE.

USED AUTOMOBILES.
GREEN'S PURCHASING AGENCY,
COR. 48TH ST. AND BROADWAY.
BIG BARGAINS THIS WEEK.
Each and every car fully guaranteed and demonstration cheerfully given.
EASY TERMS ARRANGED.

Stearns roadster	$1,450
Ford runabouts	175 to $300
Hupmobiles	275 to 870
Mitchell runabouts	250 to 350
Buick, Model 10	350 to 450
Maxwell touring cars	250 to 350
Buick touring cars	350 to 600
Cadillac touring cars	550 to 850
Rainier touring cars	350
Peerless 5 and 7 passenger cars	450 to 600
Packard 30 touring car	650
Lozier 7-passenger touring car	550
Thomas 70 H. P. touring car	950
Palmer & Singer's	500 up
Pope-Hartford late model tour. car	850
E. M. F. and Flanders	350 up
National late model tour. car	650
Plymouth 2-ton truck	750
Hotchkiss truck	650
Daimler truck	750
50 H. P. Knox truck	500

Hundreds of other big bargains.

Before buying, exchanging, or selling your car consult us. If impossible to call, write for list and tell us what you want to buy, exchange, or sell for cash. The largest and most reliable AUTO BROKERS in the world.

1,587-1,589 BROADWAY,
COR. 48TH ST., N. Y.

ISOTTA, "45," touring body, with Victoria top; all nicely done up in our own shop; price low.

J. M. QUINBY & CO.,
1,849 Broadway.
Factory, Newark, N. J.

Cole 1911 fore-door touring car; Cole 1911 torpedo toy tonneau; both in excellent condition; fully equipped; just rebuilt and painted; easy terms if desired. Colt-Stratton Company, Broadway, at 68th St. Telephone 6000 Columbus.

1911 White gasoline four-pasenger torpedo, fully equipped, in excellent condition. Colt-Stratton Co., Broadway, at 68th St. Phone, 6000 Columbus.

OVERLAND, 1911.—Will sacrifice for $800, (new cost $1,650;) taken in trade and completely overhauled and repainted; tires excellent; fully equipped. Oldsmobile Co., 1,650 Broadway.

KNOX, 5-pass., 1910, 40 H. P.—Will sacrifice $1,100; rebuilt and repainted; decidedly good value. Oldsmobile Co., 1,650 Broadway—51st St.

WINTON, 6-cyl., 1910, 7-passenger; great bargain, $1,100; absolutely sound and ready for satisfactory service. Oldsmobile Co., 1,650 Broadway—51st St.

New Alco, 1912, 6 cyl., 60 h. p., 5-passenger; used 1,100 miles; would accept smaller high-grade car part payment. Owner, Box 2, 153 6th Av.

Houpt-Rockwell Touring Car, 60 H. P. seven-passenger; demonstration; overhauled; with full equipment; $1,500. Frank D. Garinger, 2,008 Broadway, New York.

Baker Victoria, overhauled, painted, varnished; looks and runs like new; will demonstrate. Baker Vehicle Company, 1,798 Broadway. Tel. 2830 Columbus.

White 1911 fore-door, five-passenger touring; practically new. For particulars call or write Simms Magneto Co., 1,780 Broadway.

ALL MAKES—BOUGHT AND SOLD.
100 cars, $150-$3,000; bodies, $25 up.
20th Century Co., 1,700 Broadway, cor. 54th.

For sale, 1911 Velie, 5-passenger touring car, fully equipped; 40 H. P.; nearly new; owner needs money. 360 Cumberland St., Brooklyn.

For sale or hire; owner has Peerless car in fine condition; landaulet or touring bodies. Address R. Du Coe, 1,777 Broadway.

AUTOMOBILES FOR RENT.

For Rent, monthly or weekly, Renault landaulet; newly upholstered; reasonable price; ask demonstration. Midtown Auto Storage, 245 West 12th St.

Packards, open, closed; elegant; 7-passengers; regular customers, $3-$6 hour; monthly, $200-$600; theatre-dinners, $4-$10. Murray Hill 91.

For Rent.—Packard seven-passenger touring, late model, $4 hour; special monthly rates. Folliot Auto Co., 254 West 54th St. 3422—Columbus.

Beautiful, large, private appearing touring cars, $3.50 per hour; expert chauffeurs. Lamendorf, 5733 Audubon.

Elegant Peerless and Packard cars for rent. Curt Schmidt, 4,537 Riverside Drive. 6701—Plaza.

For Hire.—Packard and touring cars; hour, day, month; reasonable. Phone 2921 Harlem.

AUTOMOBILES WANTED.

Wanted—7-passenger touring body with top and curtains for 60 Stearns chassis; state full particulars. J. E. H., Room 61, 6 Wall St., New York.

AUTOMOBILE WANTED.
Spot cash for your automobile, any make, or will accept same on sale at 5% commission.
Green's Agency, Broadway and 48th St.

Automobile.—Family at Port Chester, N. Y., want for three months seven-passenger auto; price to include chauffeur and repairs. Address Reasonable, V, 174 Times.

Wanted—A Cadillac-Phaeton body to fit a 1911 Cadillac Chassis. K 303 Times Downtown.

USED CARS FOR SALE.

Renewed Peerless Cars
No car better at any price.
All are overhauled and repainted, and carry the New Car Guarantee; all models on exhibition; ready for delivery at very attractive prices.
Peerless Motor Car Co. of N. Y.
1,760 Broadway, N. Y. City.
Brooklyn Branch, 1,384 Bedford Av.
Newark Branch, 37 William St.

1000 AUTO BODIES ☞ BARGAINS
Largest Assortment New Aluminum Bodies. Such makes as: Rothschild, Alco, Columbia, Matheson, Packard, Peerless, Pierce; besides 100 other makes. Swellest, Lightest Weight. Job finished to suit. Brass Windshields, $6.00. Racing Seats; Other Seats. Tops; Racing, Landaulets, Limousine, Business Bodies, etc.
A Factory, (Eleventh Avenue and 58th,) five stories, 100x100, to fit and finish same.
JANDORF AUTOMOBILE CO.,
BODY DEPARTMENT,
1,763 Broadway, (Upstairs,)
Between 56th and 57th Sts., N. Y.

Scribner Publications

The Convictions of a Grandfather

By ROBERT GRANT

$1.25 net; postpaid $1.36

As everybody knows who has read his "Opinions of a Philosopher" and "His Reflections of a Married Man," the writer is a shrewd and genial philosopher; he views contemporary life with a keen if indulgent eye. Not a question of the day, big or little, confronting an American family of comfortable circumstances, but he touches here with his sympathy and humor, yet in such a way as to show the true proportions of each—its relation to the truly significant things of life.

The Great Analysis

A Plea for a Rational World Order

By ?

With an Introduction by Gilbert Murray, LL.D.

75 cents net; postpaid 79 cents

A scheme in the rough toward fundamental changes in the organization of society by a man distinguished in England and America. He advances a new conception of what our attitude should be toward the world which seems likely to open up a whole new line of thought to even the more thoughtful people.

There Are Crimes and Crimes

By AUGUST STRINDBERG

Translated from the Swedish by Edwin Bjorkman

75 cents net; postpaid 82 cents

The most widely known and acted of the longer plays by Strindberg, who ranked first amongst modern European dramatists. A drama of life to-day in Paris, profound and of tremendous power, and more optimistic in its conclusions than most of his works.

Practical Dry-Fly Fishing

By EMLYN M. GILL

$1.25 net; postpaid $1.35

The first American book describing this most artistic and fascinating method of angling and demonstrating the perfect adaptability of the dry-fly to American streams.

Charles Scribner's Sons   Fifth Ave. New York

"UNCLOTHED"

Daniel
Carson
Goodman

¶ A striking title.
¶ An unusual book.

At all booksellers, $1.30 net
MITCHELL KENNERLEY, Publisher

BIG BARGAINS IN *DROP A POSTAL*

BOOKS

Send now for our Clearance Catalogue No. 25, containing Lists of the very NEWEST publications. Thousands of brand new books of Publisher's Remainders at prices cut in halves and quarters, including Literature, Science, History, Travel, Biography and Fiction.

THE BOOKLOVERS LIBRARY,
Philadelphia, 125 So. 13th St.
New York, 1 East 30th Street.

AUTHORS We want to publish that clever book of yours. We want unusual novels; books of travel, verse, memoirs, etc. Prompt decision, liberal royalties. All manuscripts must be typewritten.

Pulitzer Pub. Co., 31 West 36th St.

Publishers of SATIRE, America's leading humorous weekly, edited by Walter Pulitzer. Send $1 for three months' trial subscription and free premium.

YALE GATES, GLUED, SHUT ON SOCIETY MEN

Non-Members of Secret Bodies Greet Them with a Midnight Bonfire and Jeers.

OBJECT TO SOCIETIES' RITES

Seniors in Pajamas Compel Men Outside to Climb Glued Gate to Get In—Dean's Orders Ignored.

Special to The New York Times.

NEW HAVEN, Conn., May 24.—When the mebers of the three senior secret societies reached the campus last midnight after their weekly evening spent in the halls of Skull and Bones, Scroll and Key, and Wolf's Head, they found themselves out of Vanderbilt Hall.

The society men were forced to submit to jeers and taunts outside the closed gates, while those inside the inclosure—non-members of the secret societies—danced around a big bonfire which consumed furniture, bedding, and other articles that could be collected. The society men, after futile attempts to enter the windows of their dormitories with ladders, were forced to climb over the iron gate, which had been covered with thick glue.

The non-society members of the senior class, clad in pajamas and outlandish clothes, waited for the society men to enter after their meetings. As soon as the latter put in an appearance the gates were closed and the huge bonfire lighted up. One of them, who had a key to the iron gate, was pushed aside as he attempted to open it. After the society members had been kept out of their dormitories for nearly two hours they were requested by the members of the senior class inside the inclosure to climb over as their names were called.

Only one man was finally allowed into his dormitory. He is a member of Scroll and Keys, and was allowed to climb in a window. The forty-four other members were forced to climb over the glue-smeared gate. As the demonstration was being held, Dean Jones of the university appeared and asked the senior class men to desist, but no attention was paid to his request. The demonstration attracted a large crowd, and till 3 o'clock this morning the bonfire, with the pajama dancers prancing about, was kept burning.

The demonstration was planned as a mark of the contempt in which the societies are held by the non-members. Last week, on the night before the annual Tap Day elections of the three societies, a mock Tap Day parade was held at midnight. The policy of the opponents of the societies is to hold the exclusive secret organizations up to such ridicule that they will remove their objectionable features. Otherwise their critics will try to induce the Faculty to abolish them.

Suffragette methods will be adopted by the non-society men, but no violence.

The disturbance is looked upon by older Yale men as arevival of the system of interference in the giving out of elections of a good many years ago, which finally led to "Tap Day" as a substitute. Under the old system single men or delegations from the senior societies visited at night the rooms of the elect and gave their elections. In case of one society, these elections were usually given by a delegation which bore large wooden symbols of the society. In time this system led to nocturnal disorders due to the interference of the non-society men, who "hustled," and in some cases almost mobbed, the men who were giving the elections. "Tap Day" ended this.

STUDENTS STONE THEIR DEAN

Resent Head Tax for Damage to College Property.

Special to The New York Times.

CARLISLE, Penn., May 24.—The students of Dickinson College resented an alleged overcharge on the part of the college authorities last night by stoning the home of Dr. James H. Morgan, Dean of the college.

At the end of each session the authorities assess a per capita tax for breakage and damage to college property during the year. The per capita tax for the last session was made public yesterday, and amounts to $1.95. The students immediately became indignant because it was 25 cents more than last year. As a result of the damage they did to the Dean's house the college authorities probably will increase the assessment.

BOOKS REVIEWED

WILLIAM THE SILENT. By Jack Collings Squire. With twelve illustrations. The Baker & Taylor Company.

A NEW CONSCIENCE AND AN ANCIENT EVIL. By Jane Addams. The Macmillan Company. $1.

HENRY DEMAREST LLOYD. By Caro Lloyd. Illustrated. Two volumes. G. P. Putnam's Sons.

THE STREET CALLED STRAIGHT. By the author of "The Inner Shrine." Harper & Brothers. $1.35.

THE BOOK OF LOVE. By Elsa Barker. New York: Duffield & Co.

THE GREAT ANALYSIS: A Plea for a Rational World Order. With an introduction by Gilbert Murray. Charles Scribner's Sons.

SOCIALISM AS IT IS. By William English Walling. Macmillan. $2.

APPLIED SOCIALISM. By John Spargo. B. W. Huebsch.

ELEMENTS OF SOCIALISM. By John Spargo and Louis Arner. Macmillan. $1.50.

THE JUST AND THE UNJUST. By Vaughan Kester. 12mo. Indianapolis: Bobbs-Merrill Company.

NEGRO ELKS RESTRAINED.

Can't Use Name of White Men's Order by Court's Ruling.

ALBANY, N. Y., May 24.—The "Improved Benevolent and Protective Order of Elks of the World," a negro organization, must adopt another name which contains no reference to the Elks, and its members must not wear the Elks' emblem, according to a decison to-day by the Court of Appeals.

The action was brought by the Benevolent and Protective Order of Elks, Incorporated, by a special act of the Legislature in 1871, to restrain the negro organization from using a corporate name adopted in 1907, "so closely resembling that of the original order of Elks as to be calculated to deceive the public and persons having transactions with either corporation."

TO-MORROW'S BOOK REVIEW.

Contents of the Review of Books Published with The New York Times May 26.

William the Silent.
The Great Stadtholder as a Modern Figure in the Midst of a Sixteenth Century Picture.

The Novels of H. G. Wells.
W. L. Courtney Discusses the Tendencies and Artistic Values to be Found in the Works of the Foremost Sociological Novelist of the Day.

Still Improving.
A New Novel by the Author of "The Inner Shrine."

Woman's Part in Social Progress.
Scott Nearing Discusses the Possibilities of American Women—Walt Whitman's Books—Summer Publications.

Leonard Merrick.
Mitchell Kennerley Tells How He Worked as Miner, as Actor, and as Writer—His Failure and Final Success.

Latest Fiction.
The Novels of the Week Seem to be Better Than Usual.

By Charles Lee.
Perhaps a New Barrie—At Any Rate a Charming Writer.

An Agitator.
The Life Story of Henry Demares Lloyd by His Sister.

The Ancient Evil.
Jane Addams Deals with the "White Slave" Question.

The Olympian Mind.
It Surveys the Cosmos and Introduces the Great Synthesis.

Coming Slavery.
Barbarism and Servitude as Embodied in Socialism.

Have You Read

TRÄUMEREI

By LEONA DALRYMPLE.

This striking romance of a Stradivarius violin, a beautiful Italian girl, and an adventurous American is destined to become one of the greatest successes of the year.

"One of the best among the novels of the season," says the *Pittsburgh Post.*

"A fascinating tale," says the *Newark News.*

"The strands of the plot are deftly woven by the author, and the characters work out their destiny with the skilful guidance that indicates the master of fiction," says the *Buffalo News.*

Price $1.35 net; postage 11c.

THE LOVERS OF SANNA

By MARY STEWART CUTTING.

There will be a new addition to the lovers of Sanna if you read this delightful story. You must not miss it.

The New York Times Review says: "A dainty, graceful arabesque of a novelette is Mrs. Cutting's new romance."

The *Salt Lake City Tribune* says: "Mrs. Cutting is always a favorite with her readers, and none of her work is better than this."

Price $1.00 net, postage 10c.

THE SECOND DELUGE

By GARRETT P. SERVISS.

You will find this a most astounding story of a second destruction of the world by flood.

"Breathlessly exciting."—*Cleveland Plain Dealer.*

"Something doing every minute in this marvelous tale."—*Philadelphia Inquirer.*

"Highly interesting from start to finish."—*N. Y. Evening Post.*

"Picturesque and thrilling narrative."—*Philadelphia North American.*

Price $1.35 net; postage 11c.

McBRIDE, NAST & CO., Publishers,
Union Square, New York.

BODLEY HEAD SUCCESSES

The STORY of A PLOUGHBOY

By JAMES BRYCE, with an introduction by Edwin Markham. An autobiographical confession as frank and startling as Rousseau's. Never has a man dissected his soul so frankly and mercilessly, laying bare all its weaknesses, all its desires and failures, with perfect impartiality and unflinching candor. "A vivid story."—*The New York Herald.* **Illustrated Jacket. Second Edition. Decorated cloth, $1.25 net. Postage, 12 cents.**

The SHADOW of POWER

By PAUL BERTRAM. A stirring romance of the time of the Duke of Alva's rule in the Netherlands. A magnificent study of power and passion. "Indeed, it ought to, and undoubtedly will, find its place as the best historical novel that has appeared in some time."—*Brooklyn Eagle.* **Cloth, $1.25 net. Postage, 12c.**

CASH FOR BOOKS

Executors, Administrators and others will find it to their advantage to communicate with us before disposing of large or small collections of books, autographs, prints or other literary property. Prompt removal. Cash down.

HENRY MALKAN,
New York's Largest Bookstore,
42 Broadway and 55 New Street, N. Y.
Telephone Broad 3900-3901.

WRITERS

I critically read, revise and place manuscripts with publishers. Manuscripts are typed and otherwise properly prepared for publication under my supervision by experts. A limited class in story writing.

MODESTE HANNIS JORDAN,
615 W. 136th St., NEW YORK CITY.

Send 10c. for Writers' Leaflet of Instruction.

Author's Agent

L. B. MALLORY
MANUSCRIPTS WANTED
CRITICISING EDITING DISPOSAL
158 WEST 58TH ST., N. Y. CITY

IF YOU ARE A WRITER

we can aid you to find a market.
MSS. SUCCESSFULLY PLACED,
Criticised, Revised, Typed. Send for leaflet C.
References: Edwin Markham and others.
Established 1890.
UNITED LITERARY PRESS 123 5TH AV., NEW YORK

To Writers:

THE EDITOR (The Journal of Information for Literary Workers), in its 18th year, the magazine of which Jack London said: "I may not tell a hundredth part of what I learned from THE EDITOR, but I may say that it taught me how to solve the stamp and landlord problems," brings to your notice the unusual opportunities offered to literary workers at this time to dispose of manuscripts. Prizes of $1,500 are offered for verses alone. Details in current number, which will be sent for 15 cents. The yearly subscription is $1.00. The Editor, Box B, Ridgewood, N. J.

READ "THE NAVY" FOR MAY

Capt. E. K. Roden's Article on

The "TITANIC" Disaster

Forethought and Afterthought

For sale on Elevated and Subway News-stands.

BOWLING GREEN BOOK SHOP

81 New St., (cor. Beaver.) Phone 1558 Broad.

ODD, CURIOUS & UNUSUAL BOOKS
LIBRARIES PURCHASED

LADIES' HOME JOURNAL

reaches 1,700,000 homes that believe in it and its advertisements.

A New Novel by the Author of *THE INNER SHRINE*

THE STREET CALLED STRAIGHT

GOING direct to the heart of this remarkable story, we find a girl of fine instincts—beautiful and loyal as well—placed by her lackadaisical father's misdeeds in a position toward two men—both of whom love her—which makes her life a question-mark staring her in the face. One man is English, one American, and they fight it out to the inevitable end—however, the girl also has something to say about it. What that end is—and how it is reached—makes THE STREET CALLED STRAIGHT the most brilliant novel of this author.

Not since "The Inner Shrine" burst on the horizon of the American reading public has there been a novel of the peculiar quality of THE STREET CALLED STRAIGHT.

Eight Illustrations by Orson Lowell. Post 8vo, Cloth, $1.35 net.

HARPER & BROTHERS

Important Announcement

THE JUST AND THE UNJUST

A New Novel by Vaughan Kester Author of *The Prodigal Judge*

THE Just and the Unjust was begun before *The Prodigal Judge* and finished afterward, and is stamped with the same creative genius.

In time, place, and theme it is strikingly different. Among its many admirable figures are characters worthy to link elbows with those great brothers of laughter, the immortal Bob Yancy and the rotund "Prodigal" Judge himself.

The Just and the Unjust is endowed with the same high and distinguished qualities that make *The Prodigal Judge* notable as a literary achievement and as a popular success—the charm of style, the vigor of characterization, the play of a robust and human humor.

Illustrated by M. Leone Bracker. *At all Booksellers.* *$1.25 Net*

THE BOBBS-MERRILL COMPANY, Publishers

READY AT ALL BOOKSELLERS

THE LIGHTED WAY

By E. PHILLIPS OPPENHEIM

A brand new mystery story with a plot concerning an attempt to bring about a revolution in Portugal, told in Mr. Oppenheim's unequalled manner.

Illustrated by Wenzell. 355 *pages,* $1.25 *net; by mail* $1.36.

A Candidate For Truth

By J. D. BERESFORD

A masterly character story by the talented author of "The Early History of Jacob Stahl," that will appeal to discriminating fiction readers.

486 *pages.* $1.35 *net; by mail* $1.46.

My Demon Motor Boat

By GEORGE FITCH

The bewildering capers of the motor boat "Imp," as related by a genuine humorist. A more amusing book than "At Good Old Siwash."

Illustrated. $1.10 *net; by mail;* $1.20.

LITTLE, BROWN & CO., Publishers, BOSTON

TWO NEW LANE NOVELS

The FOREST on the HILL

By EDEN PHILLPOTTS, author of "The Beacon," etc. A powerful story of a woman's self-sacrifice and the great life lesson which the forest taught her. The magic word painting, the racy humor, the skill in characterization which are shown in all Mr. Phillpotts's writings are here more marked than ever, and his favorite locality—Dartmoor—is presented to the reader in even more attractive guise than heretofore. **Decorated cloth, $1.30 net. Postage, 12 cents.**

The CHILDREN of ALSACE

By RENE BAZIN, author of "The Nun," "Redemption," etc. A story of Alsace conquered, possessing all the elements necessary for a real drama, for a great tragedy, namely, the clash of conflicting passions, emotions, and duties. It is a big novel full of dramatic incidents, of poignant scenes, but also full of life and love. **Decorated cloth, $1.30 net. Postage, 12 cents.**

THE THOMSON-PITT BOOK CO.

947 8th Ave., New York.
'Phone 2127 Col. Open Evenings.
BOOKS AND LIBRARIES BOUGHT.
CATALOGUES ISSUED.

NEATLY TYPEWRITTEN LIST OF NAMES AND addresses of 220 writers; price $5. Names and addresses of 3,000 booklovers; price $10. E. M. DUNBAR, 35 Rowena St., Boston, Mass.

IMPORTED JAPANESE ART POSTCARDS, HAND-colored, 10c. each, or 12 different, $1.00. E. M. DUNBAR, 35 Rowena St., Boston, Mass.

A New Randall Parrish Story

MOLLY McDONALD

"Don't move! The coach has been gutted and set on fire."

IN THE DAYS when the Indians kept the cavalry on the jump, a stage journey over the plains was taking an even chance with death.

But Major McDonald's daughter Molly, coming out from the East to Fort Devere, thought the trip rather good fun until a band of Comanches closed in on the coach.

If it hadn't been for Sergeant "Brick" Hamlin—ex-Confederate officer and an Indian fighter under Custer—brave little Molly would never have — but get the book and find out for yourself what happened.

It's just the kind of a good, live story that Mr. Parrish does better than anyone else.

FOR SALE AT YOUR BOOKSELLER'S

A. C. McCLURG & CO., Publishers

"WARWICK DEEPING, whose art seems to improve with each book he writes, has done a character novel of English rural life, FOX FARM, which is a sympathetic study of great power. It is an admirable piece of work, the sincerity of which makes many contemporary novels seem trivial by comparison."—*Chicago Tribune.*

THE NEW NOVEL

FOX FARM

By WARWICK DEEPING

Author of

"JOAN OF THE TOWER,"
"THE RUST OF ROME,"
"THE RED SAINT," Etc.

Inlay on cover and frontispiece in color.

Net $1.20 (*postpaid* $1.32).

CASSELL & COMPANY, Publishers, New York

SUCCESSFUL LANE NOVELS

The EALING MIRACLE

By HORACE W. C. NEWTE, author of "Sparrows," "The Sins of the Children," etc. "The Ealing Miracle" is Mr. Newte's most successful novel. The first edition was exhausted before publication; a *second* edition was immediately put on press, but before this edition was ready the many calls for the book necessitated a *third* printing which is just ready. "The various adventures of the soul of Mrs. Teversham-Dingle in the body and clothes of Lena Swallow make a story which I have read with no small interest."—*James L. Ford in The New York Herald.* **THIRD EDITION. Decorated cloth, $1.25 net. Postage, 12 cents.**

THE LURE

By E. S. STEVENS, author of "The Veil." The lure of adventure, the lure of a strong and unscrupulous personality and the lure of the Nile play their parts in this fascinating story. Anne, the woman of the book, comes under the influence of all three, to learn at the last that they have only enchained her imagination and not her heart. **Decorated cloth, $1.30 net. Postage, 12 cents.**

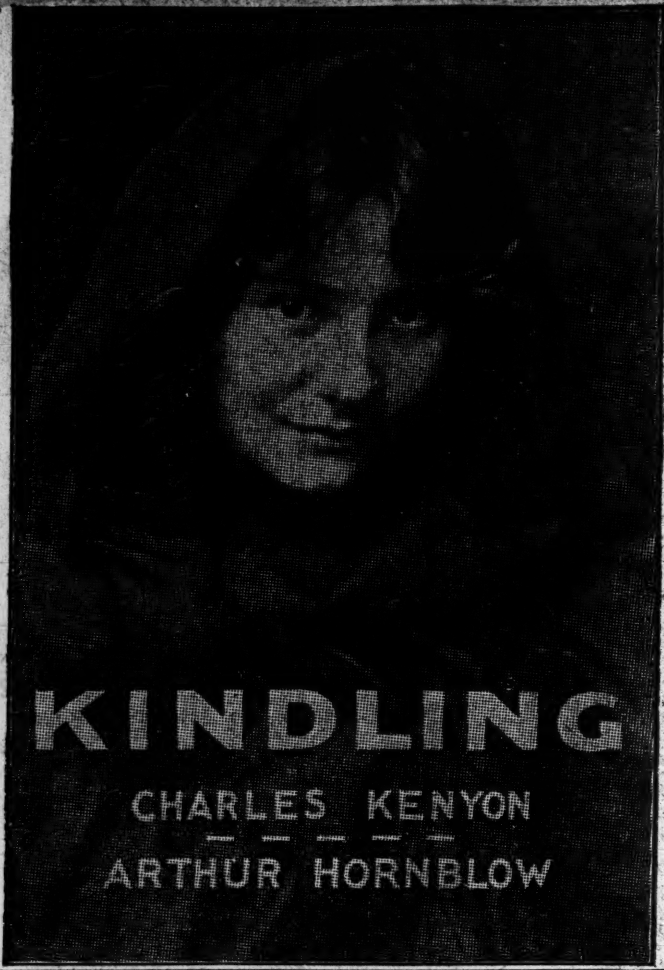

KINDLING

A STORY OF TO-DAY

From the Play of
CHARLES KENYON
By
ARTHUR HORNBLOW

A story quivering with the intensity and pathos of a woman's silently repressed yearning for maternity, a vital human document blazing forth the bitter injustice that lies at the root of the social system of to-day. How the man and wife find happiness in far away Wyoming, where their child can grow up straight and strong, is a chapter torn from the heart of Life, a message of tender and earnest import to all Humanity.

"KINDLING" tugs at every woman's heart-strings and fills strong men's eyes with tears; it portrays the deep, hidden emotions of humanity whether in palace or hovel.

Pictures by Wm. F. Taylor

Price $1.25 net. *By mail, $1.35*

AT ALL BOOKSELLERS,

G. W. DILLINGHAM CO., PUBLISHERS,
12-16 EAST 22nd STREET, NEW YORK

HIS WORLDLY GOODS

A Novel of Love Triumphant

By **MARGARETTA TUTTLE**

CHARACTERS admirably drawn engage the reader's sympathy. Nadine Carson—neither wife nor widow—has the spending of millions, but she is chained to the owner of the millions, a hopeless and frightful paranoiac. Young and beautiful, lonely and sad, she is tempted into adventures that threaten her self-respect.

Married in girlhood, she finds herself facing horror and slavery, and there seems no escape. In sheer desperation, Mrs. Carson takes such diversion as is possible. Many men find her lovely and admire her, while they fail to understand her. They amuse her for a time, but always she tires of them, and sends them away. And all the time her spirit is seeking the spirit of true love.

His Worldly Goods is a novel of American life to-day as it is lived by men and women of birth, breeding, culture, and wealth in a large community. The author combines literary style and character analysis with action and drama—the drama of souls and hearts.

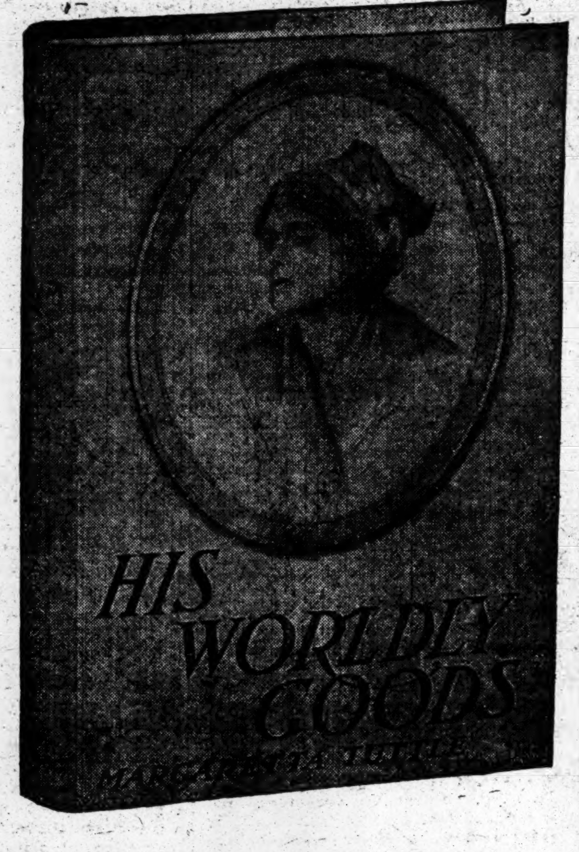

Frontispiece in Color by Paul Meylan. *At all Booksellers.* *$1.25 Net.*

THE BOBBS-MERRILL COMPANY, Publishers

PUTNAM'S NEW BOOKS

My Friendship With Prince Hohenlohe

By Baroness von Hedemann

8vo. *With many hitherto unpublished letters and original illustrations.* $3.00 net. *By mail, $3.20.*

The Baroness, who, after a gloomy and neglected childhood, made a loveless marriage, found herself some years later the victim of a divorce scandal and a social outcast. At this critical time the man of her destiny, the great Prince of Hohenlohe-Schillingsfurst, entered her life. Their attachment was as lasting as it was spontaneous. The book contains many intimate sketches of, and allusions to, people of prominence.

Second Series.

Anglo-American Memories

By George W. Smalley, M. A.

8vo. $2.50 net. *By mail, $2.70.*

An attractive volume of well-bred and often brilliant talk—the talk of a clever and observant man who has been behind the scenes both in politics and in society and who now, without any surrender of good taste or discretion, takes the world into his confidence.—*London Standard.*

Mr. Smalley's gallery of international celebrities includes, among others, Chamberlain, Balfour, Rosebery, Sir Edward Grey, Whitelaw Reid, J. Pierpont Morgan, Andrew Carnegie, William W. Astor, Whistler, Sir Henry Irving, Gilbert, Roosevelt and Count Witte.

South American Archaeology

An Introduction to the Archaeology of the South American Continent with Special Reference to the Early History of Peru.

By T. Athol Joyce

Assistant of the British Museum.

8vo. *Fully illustrated with tracings of contemporary inscriptions, etc., and photographs of remains, etc.* $3.50 net. *By mail, $3.70.*

The volume also throws light on the daily life and occupations, the burial customs and religion of the indigenous people of South America.

G. P. Putnam's Sons

New York
45th St., 2-6 W.
23d St., 27-29 W.

London
24 Bedford St.
Strand

SECOND EDITION SOLD. THIRD EDITION READY.

The GREATER JOY

A ROMANCE BY

MARGARET BLAKE

THE GREATER JOY is bound to scandalize a few, delight many and interest all. It is a daringly frank and vital study of two souls struggling in the throes of a great and terrible passion. The man is brilliant, self-seeking, double-faced; the woman is unselfish, unmercenary, single-minded. The manner in which these two, guided by the saner instincts of the race, work out their salvation, after succumbing to the temptations of their great love, is extraordinary and original.

Because of its sweeping intimacy and its fearless, uncompromising sincerity, the book will rank with Marie Bashkirtseff's Letters.

WHAT SOME CRITICS SAY OF IT:—

"The love of the unwedded pair is a carnival of rapturous kisses and lovemaking that throws the Robert W. Chambers fiction far into the shade."—*The New York Herald.*

"The love episodes are beautifully told."—*New York Morgen Journal.*

"Though a realistic story, the author points the value of a genuine and reverent love and the greater joy resulting from a union dominated by a lofty sentiment."—*Buffalo Express.*

"The sex-problem involved is handled with virile touches and with a boldness that will inevitably create a striking sensation."—*Detroit News.*

THE GREATER JOY

416 Pages, 12mo, Cloth,
Illustrated, $1.25 Net, Postage 10c.
At all Booksellers.

G. W. DILLINGHAM CO.,
Publishers,
12-16 East 22d St., N. Y.

SEKHET

By **IRENE MILLER.** A novel of genuine dramatic power. "Sekhet" is the Egyptian goddess of love and cruelty, with the body of a Venus and the head of a cat, and the story deals with the adventures and struggles of an exquisitely lovely woman who believes herself one of the victims of this ancient goddess. "It is a long while since a novel of greater dramatic force than 'Sekhet' has claimed my attention."—*New York Herald.* **Second Edition.** **Illustrated Jacket.** Decorated cloth, $1.25 net. Postage, 12 cents.

EARTH

By **MURIEL HINE,** author of "Half in Earnest." A society novel, with a convincing society atmosphere, dealing with the awakening of a pure young woman to the realities of life and what they mean. "I asked a man in Brentano's to name the best selling novel of the moment, and he straightway made answer that 'Earth,' by Muriel Hine, was going off like hot cakes."—*New York Herald.* Second Edition. Decorated cloth, $1.25 net. Postage, 12 cents.

JOHN LANE CO. NEW YORK

BOOKS BOUGHT

Highest prices paid for fine sets of standard authors, art works, opera scores, scientific works; complete libraries; cash paid. DAVIS' BOOKSTORE, 21 West 42d St. Telephone 439 Bryant.

AUTHORS—We want a novel for Fall, 1912, like our "Love in the Weaving," which sold 5,000 in one month. Forward your MS. for offer to Broadway Publishing Co., 835 Broadway, N. Y.

MAGAZINES?

We sell all periodicals, common and otherwise—back files or volumes. We buy "uncommon" periodicals. Send us your lists. The Boston Book Co., 87 Francis St., Boston.

---

39 Volumes just added to

EVERYMAN'S LIBRARY

A list of unusual interest to booklovers, as it contains many works not procurable before except in expensive editions.

Leather, 70c. per volume. Cloth, 35c. per volume.

BIOGRAPHY.

562. **The Life of Mazzini.** By Bolton King.
563. **The Memoirs of John Constable.** By C. R. Leslie, R. A. Introduction by C. J. Holmes, M. A., Director of National Portrait Gallery.
564. **The Life of Mozart.** By Edward Holmes. Introduction by Ernest Newman.

CLASSICAL.

565. **Plutarch's Moralia.** Translated by Philemon Holland, introduction by E. A. Blakeney, M. A.
581. **The Muses' Pageant.** The Myths and Legends of Ancient Greece retold. Vol. I. Myths of the Gods. By Miss W. M. L. Hutchinson.

ESSAYS AND BELLES LETTRES.

566. **"The Invisible Playmate," "W. V., Her Book," and "In Memory of W. V."** By William Canton.
567. **Society and Solitude and Other Essays.** By Ralph Waldo Emerson.
568. **Essays on Dramatic Poesie and Kindred Subjects.** By John Dryden. Introduction by W. H. Hudson, author of "The Study of English Literature," etc.

FICTION.

588. **Two Years Before the Mast.** By R. H. Dana. Introduction by J. H. Patterson.
591. **Childhood, Boyhood, and Youth.** By Count Leo Tolstoi. Translated by C. J. Hogarth.
592. **The Blithedale Romance.** By Nathaniel Hawthorne.
593. to 595. **The Vicomte de Bragelonne.** By Alexandre Dumas. 3 vols.
596. **The Rise and Fall of Cesar Birotteau.** By Honore de Balzac. Introduction by Prof. Saintsbury.
597. **Joan Seaton.** By Mary Beaumont. Introduction by Rev. R. F. Horton, D.D.
598. **Mary Barton.** By Mrs. Gaskell. Introduction by Thomas Seccombe.
599. and 600. **Wilhelm Meister.** By Wolfgang von Goethe. 2 vols. Introduction by Thomas Carlyle.

FOR YOUNG PEOPLE.

579. **The Lancers of Lynwood.** By Charlotte M. Yonge. Introduction by Lucy M. Crump, and many illustrations by Dora Curtis.
580. **The King's Own.** By Capt. Marryat.
582. **The Boy Hunters of the Mississippi.** By Capt. Mayne Reid.

HISTORY.

583. to 587. **The History of Queen Elizabeth's Reign.** 5 vols. By James Anthony Froude, forming the completion of Froude's "History of England." In 10 vols. Introduction by Llewellyn Williams, M. P., B. C. L.

POETRY AND DRAMA.

571. **Piers Plowman.** The Vision of a People's Christ. By William Langland.
573. **A Book of British Ballads.** Selected and arranged, with an introduction, by R. Brimley Johnson.
574. **A Book of Heroic Verse.** Selected and arranged by Arthur Burrell, M. A.

ROMANCE.

575. **The Life and Death of Jason.** By William Morris. Introduction by Ernest Rhys.
577. **Geoffrey of Monmouth's Histories of the Kings of Britain.** Translated by the late Dr. Sebastian Evans. Introduction by Lucy A. Paton.
578. **Arthurian Tales and Chronicles.** Represented by Wace and Layamon. Wace translated by Eugene Mason. Introduction by L. A. Paton.

SCIENCE.

576. **Experimental Researches in Electricity.** By Michael Faraday. With an appreciation by the late Prof. Tyndall.
590. **The Principles of Political Economy and Taxation.** By David Ricardo. Introduction by F. E. Kolthammer, M. A., F. R. S. E.

THEOLOGY AND PHILOSOPHY.

569. **The Signature of All Things,** with Other Writings. By Jacob Boehme. Introduction by Clifford Bax.
570. **Descartes.** A Discourse of Method and Meditation on the First Philosophy. Translated by John Veitch. Introduction by A. D. Lindsay.

TRAVEL AND TOPOGRAPHY.

589. **The Survey of London.** By John Stow, citizen of London. Introduction by H. B. Wheatley, F. S. A., author of "London, Past and Present," etc.

Ask your dealer to show you these books.
Send for list of 563 volumes previously published.

E. P. DUTTON & COMPANY, 31 W. 23d St., New York

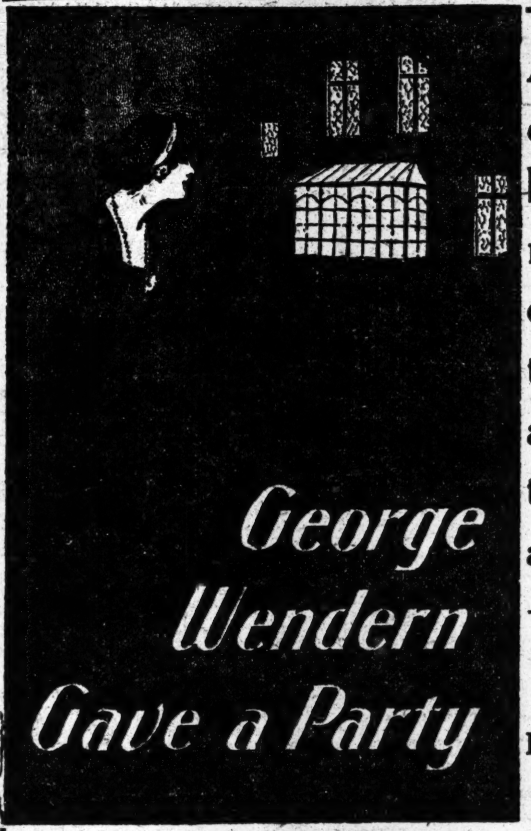
George Wendern Gave a Party

A refreshingly original novel by a skilful novelist who chooses in this case as an experiment to use an assumed name—John Inglis.

$1.25 NET
POSTPAID $1.33

Charles Scribner's Sons, 153 Fifth Ave. New York

"A lively, ingenious, diverting tale—his best."—*Cleveland Leader.*

THE BANDBOX

By
LOUIS JOSEPH VANCE
Author of "The Brass Bowl," Etc.

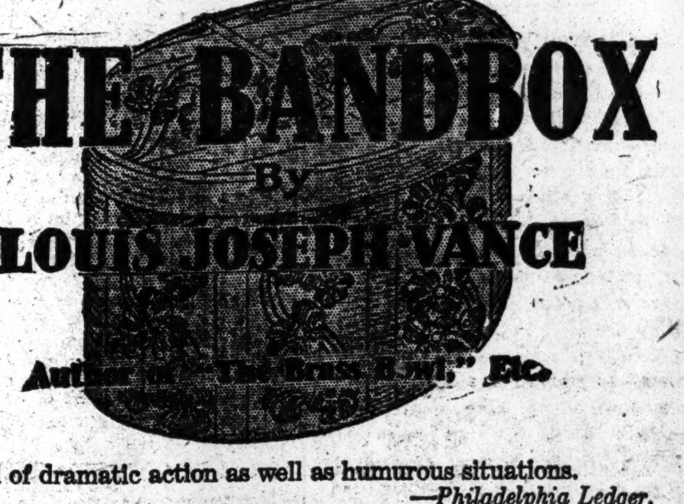

¶ Full of dramatic action as well as humurous situations.
—*Philadelphia Ledger.*

¶ The tale bristles with breathless adventure, mistaken identities, romantic developments and startling situations.
—*Literary Digest, New York.*

Pictures by A. I. Keller. Price $1.25 net; by mail, $1.36

LITTLE, BROWN & CO., Publishers, Boston

STRIKING LANE SUCCESSES

MY ACTOR HUSBAND

ANONYMOUS. A TRUE STORY OF AMERICAN STAGE LIFE. THE SENSATION OF THE NEW BOOKS OF THIS SPRING. "'My Actor Husband' should be the 'first aid' offered to all those who believe they can achieve success on the stage by their mere ability to act. Circulating libraries should possess the book and *sermons should be preached on it from the pulpit.*"—Walter Littlefield in *The Chicago Record-Herald.* Jacket illustration by **EARL STETSON CRAWFORD.** Decorated cloth, $1.30 net. Postage, 12 cents.

The UNKNOWN WOMAN

By **ANNE WARWICK,** author of "Compensation." TWO EDITIONS OF "THE UNKNOWN WOMAN" REQUIRED BEFORE PUBLICATION DAY. "'The Unknown Woman' is a strong, vital story of the artistic and business life of New York today. Reality is the dominant note of the novel, the thing which compels interest and gives promise that the name of Anne Warwick will finally stand high in American fiction."—*Brooklyn Eagle.* Colored Frontispiece by **WILL GREFE.** Decorated cloth, $1.30 net. Postage, 12 cents.

Appletons

Notable New Novels

A New Novel By the Author of "PAM"

SHARROW

By **BETTINA VON HUTTEN**

"The author of 'Pam' is at her best in this strong, moving, and yet thoroughly restrained romance of real life and character."
—*London Globe.*

$1.30 *net.* *Postpaid* $1.42.

A Breezy New Cape Cod Story

THE POSTMASTER

By **JOSEPH C. LINCOLN**

"There is so much of good, true fun, that the reader's kept right busy chuckling wholesome chuckles."
—*Chicago Inter Ocean.*

Illustrated, $1.30 *net.* *Postpaid* $1.42.

ROBERT W. CHAMBERS'S New Novel

"A Chambers novel is always one of the literary events of the year."—*Albany Times-Union.*

"Perhaps there are some people who would not like 'Japonette'; if such there are, one ought to be sorry for them."—*Boston Transcript.*

SUPERB PICTURES BY CHARLES DANA GIBSON.
$1.35 *net.* *Postpaid* $1.47.

JAPONETTE (The Turning Point)

Two Novels of Literary Excellence

IN COTTON WOOL

By **W. B. MAXWELL**

"The most successful novel of the season. The book is an exposure of what is regarded as a degenerate type of the idle rich."—London cable to the *New York Times.*

Cloth, $1.30 *net.* *Postpaid* $1.42.

THE CHARIOTEERS

By **MARY TAPPAN WRIGHT**

"A woman's rebellion against her surroundings and her fight against the prejudices and conventions of society. It is very interesting."
—*New York Sun.*

$1.30 *net.* *Postpaid* $1.42.

THOMAS DIXON'S Southern Romance

Unquestionably Mr. Dixon's greatest novel—more human than the "Leopard's Spots," more dramatic than "The Clansman." "The book cannot fail to make a profound impression on any reader. Mr. Dixon has never written anything stronger or more interesting than this story."—*San Francisco Chronicle.*

16 PICTURES BY JOHN CASSEL.
$1.35 *net.* *Postpaid* $1.46.

THE SINS OF THE FATHER

Unusually Clever Detective Stories

THE MYSTERY OF THE SECOND SHOT

By **RUFUS GILLMORE**

"Mr. Gillmore has succeeded in producing one of the very best stories in the genre, quite worthy of Conan Doyle."—*Philadelphia Public Ledger.*

Illustrated, $1.25 *net.* *Postpaid* $1.37.

THE NAMELESS THING

By Melville Davisson Post

A most ingenious tale, picturing in rich incident the "Nameless Thing"—the avenging Nemesis—which sets itself on the trail of every criminal.

Illustrated, $1.25 *net.* *Postpaid* $1.37.

D. APPLETON & COMPANY, 35 West 32d St., NEW YORK

---

700 Things That a Boy Can Make

1000 Illustrations That Thoroughly Show How

$1 THE handsome set of four books—"Mechanics for Young America" and "Amateur Mechanics" (Nos. 1, 2 and 3)—each book bound separately in Illuminated Covers, and the whole set inclosed in a heavy Bristol Folding Case with extension clasp—will be sent prepaid to any address for $1.00 **$1**

Mechanics for Young
Amateur Mechanics
700 THINGS A BOY CAN MAKE

The Ideal Books for the Wide-Awake American Boy

Thoroughly Practical and Instructive

Besides telling how to make scores of things useful about the house, full and complete directions are given on constructing the following and hundreds of other things which appeal to the heart of every boy. Electric Appliances—Steam and Gas Engines—Motors—Wireless and Morse Telegraph—Self-Propelled Vehicles—Toboggans, Bobsleds, Ice-Boats—Motorboats—Paddle Boats, Canoes, Rowboats—Camping Outfits—Cabins—Tents—Fishing Tackle—Magic Lanterns—Searchlights—Cameras—Telescopes—Gliders and Aeroplanes—Kites and Balloons—Aquariums—Electric Furnaces—Electroplating Outfits—Lathes—Foundry Work at Home—Iron, Copper, Brass, and Other Metal Work—Bookbinding—China and Pottery Kilns—Parlor Magic Tricks, etc.

Each book sold singly at 25c postpaid or the complete set for $1.00

E. M. DUNBAR 35 ROWENA STREET
BOSTON, MASS.

BRILLIANT LANE NOVELS

MANALIVE

By **GILBERT K. CHESTERTON,** author of "The Innocence of Father Brown," etc. "Manalive" is a fanciful and altogether delightful tale of the doings of Innocent Smith, who reminds himself by every possible shock to the intellect that he is a man alive, walking on two legs. *The New York Times* praises it as "A Peterpantheistic novel full of Chestertonisms." Frontispiece and jacket illustration by **WILL FOSTER.** Decorated cloth, $1.30 net. Post., 12 cents.

ZULEIKA DOBSON

THE NEW NOVEL BY MAX BEERBOHM, "ZULEIKA DOBSON." "This truly great man has shown in his latest book—his first novel—that the whimsicality which made him eminent as essayist, as caricaturist, is sufficiently vital to entitle him to a place among the Immortals. He has in 'Zuleika Dobson' produced his masterpiece, and a masterpiece in English literature."—*The New York Times Book Review.* Decorated cloth, $1.30 net. Postage, 12 cents.

The New York Times

"All the News That's Fit to Print."

PUBLISHED EVERY DAY IN THE YEAR BY THE NEW YORK TIMES COMPANY.
Adolph S. Ochs, Pres't & Tr. B. C. Franck, Sec'y.
Address all communications
THE NEW YORK TIMES.

Publication Office	Times Square
Downtown	15 Beekman Street
Wall Street	2 Rector Street
Harlem	263 West 125th Street
Bronx	149th St. and Bergen Av.
Brooklyn	348 Fulton Street
Staten Island	8 Richmond Tce., St. George
Long Island City	47 Vernon Avenue
Jersey City	415 Fuller Building
Hoboken	94 Hudson Street
Newark	810 Broad Street
Paterson	159 Main Street
WASHINGTON	Post Building
PHILADELPHIA	Public Ledger Building
CHICAGO	122 South Michigan Boulevard
LONDON	2 Pall Mall East, S. W.
PARIS	34 Rue du Sentier
BERLIN	60 Friedrichstrasse

ONE CENT Greater New York, Jersey City, Newark. Elsewhere, Two Cents. Five Cents Sunday.

Subscription Rates—by Mail, Postage Paid.	
DAILY AND SUNDAY, per Week	$0.17
DAILY AND SUNDAY, per Month	0.75
DAILY AND SUNDAY, per Year	8.50
DAILY, per Week	0.12
DAILY, per Month	0.50
DAILY, per Year	6.00
SUNDAY, with Pictorial Section and Review of Books, per Year	2.50
THE NEW YORK TIMES BOOK REVIEW, per Year, (to Canada $1.50)	1.00
TIMES WEEKLY FINANCIAL REVIEW, per Year, (to Canada $1.50)	1.00

To Foreign Addresses—Daily and Sunday, $1.95 per month; Daily, $1.35 per month.
To Canadian Addresses—Daily only, 50c. per month; Daily and Sunday, 90c. per month.

Entered as second-class mail matter.

Readers of The New York Times may have the Daily and Sunday Editions mailed to them in any part of the Country at the rate of 75c. per month. Daily Edition, 50c. per month. Orders may be sent through newsdealers or directly to the Publication Office.

NEW YORK, SATURDAY, MAY 25, 1912.

THE MONEY TRUST AT WORK.

It is astonishing with what assurance the Money Trust of this city goes about its nefarious work in the light of open day. Several hundred millions of dollars being necessary for building the greatest public work ever undertaken by any city, and the greatest ever undertaken on this continent except the Panama Canal, the very first thing that happened was the formation of an underwriting syndicate and the publication of the facts. The method of this combination in restraint of the business of all not associated with them was the same as the muckrakers have so fully exposed. By associating themselves with their financial intimates, by interlocking directorates of several leading banks, by sinful agreements with each other instead of by cutthroat competition, they are able to assure those concerned that the money will be forthcoming as it is wanted. There is not the slightest hope that the enterprise will fail for lack of funds, and there is every certainty that nobody will get a chance at the profits except those who participate in the operation. Without being in the secrets of these particular practitioners of high finance we make bold to say that the business will be carried through almost altogether by book credits. The mere scratching of pens will be substituted for the handing over of bales of banknotes.

Countless columns of denunciation of this way of doing business have been published, and shocked suitably those who know that business cannot be done in that way in their crossroads, and that there must be something wicked as well as uncanny about it when done here. Is it necessary to say that these facts are set forth in the hope that they may catch the eagle eye of Chairman Pujo, and be of some slight use to him in his hunt for the Money Trust? It would be a delight to see him catch one at work and stop its mad and malevolent career. The exposure of the mechanism of this money changers' device and the prevention of its facilitating the construction of our subways are all that is necessary to endear Mr. Pujo's committee to the citizens of this pivotal State.

This incident illustrates the lamentable tendency toward business concentration in all centres of finance. How immature New York is in this respect appears from the fact that its Clearing House includes more than threescore banks. The London Clearing House has fewer than a single score, and three-fifths of all the bank deposits of the world's financial centre are held by five banks. It is plain how much easier it is to interlock the directorates and make a combine among the gentlemen who control those five banks. Each of them is on such intimate terms with other bankers that they are able to head off a panic, or to discipline plungers, or finance a country, with much less running around and fewer false motions than is necessary here, where our Money Trust is as yet merely in its gristle, and ought to be prevented from getting its full growth in order to keep the United States behind the times. If matters are allowed to continue their present course it may be that ideas regarding the futility of banking laws and legislative investigations will become general. What would be our unhappy state if our banks made no reports to Washington, were under no legal compulsion regarding their reserves, and were never examined except by their own auditors? The English people are so benighted that they will not tolerate legislative meddling with their banks. They think that their bankers know their business better than the men who make their laws, and it is sure that there is less complaint about British banks than about British legislation.

Our Stock Exchange amazes the world by its unrestrained excesses, and it does so because it is abnormally developed through the immaturity of our banking system. Our laws even force banks themselves to become speculators, and restrict them in their proper commercial and financial activities. And then champions of the people like Mr. Pujo arise to ask impertinent questions about things they know nothing about, and to indict the Clearing Houses before public opinion. In a Presidential campaign such antics cut a figure of disproportionate importance. When panics rage resort is not made to gentlemen of Mr. Pujo's calibre, but to the leaders of the Money Trust, who are laughing in his face as he tries to hold them up to popular punishment. English public opinion would put Mr. Pujo in his place, but that is because British laws permit the existence of banks which are even more truly public utilities than our own, and which therefore rank in public esteem with the most revered British institutions.

THE SAN DIEGO UPRISING.

Vigilance Committees are not new in California. They used to be organized, in the old, lawless days, to check the depredations of outlaws, to protect peaceable settlers, and enable honest men to transact honest business. The spectacle of Californians forming leagues of armed vigilantes to oppose organized labor, however, is both new and startling. The Industrial Workers of the World, who have caused the present trouble in and near San Diego, are not, indeed, labor unionists of the saner type. They oppose the long-established unions. They aim to organize one union of all laborers, to overturn all existing systems, to reconstitute the world. They represent syndicalism in its latest and most violent form.

In this city their representatives have lately trampled and spat upon the American flag. They took part in the recent labor strikes in the Lawrence (Mass.) mills and controlled the strikes in Paterson, N. J. They have caused havoc in San Diego, and many men who work hard for their daily bread have taken up arms against them. The Daylight League is the latest organization of the citizens. It proposes to work openly to protect their homes from the incendiary influence of the Industrial Workers. The city is in a state of turmoil and the State Attorney General yesterday began a formal investigation into the situation, which is greatly confused. The uprising of plain citizens anywhere, however, against the forces of anarchy and destruction is an encouraging sign.

NICARAGUA'S FINANCES.

Washington dispatches report one serious result of the refusal of the Senate to ratify the treaties with Nicaragua and Honduras, which were approved by President Taft and the State Department, and by all American citizens who desire to see peace restored and prosperity assured in the territory between the southern boundary of the United States and the Panama Canal. Under those treaties substantial loans from American bankers would have enabled both of these Central American republics to fund their foreign debts and place themselves on a sound financial footing. An agent of the United States would have been empowered to oversee the collection of customs duties and thus secure the interest on the loan. The opposition to the treaties was made on the sole ground that "Wall Street" might profit through their ratification.

Nicaragua is in a bad financial way. Public debts are unpaid and Government employés do not get their salaries. Nothing good for Nicaragua or for us can result from this embarrassment. The Senate's mistaken policy may lead to even worse results.

THE TARIFF SITUATION.

Gov. Woodrow Wilson in his speech before the Economic Club on Thursday evening made an admirably clear and just analysis of the changes that have taken place in the policy of protection in this country since it was first introduced, and in the spirit and designs of its advocates and beneficiaries:

> In place of a general clamor for protection, there is now substituted a thoroughly organized system of control, and there is nothing the chief tariff beneficiaries fear so much as the substitution in Congress and the Federal Executive of men not accustomed to their control and independent of it for those who have made it a part of their party creed and political religion. Their attitude is that the man who will not stand by the protected interests is an enemy of the country as well as of the party. It has become a matter of perverted conviction rather than of pecuniary corruption, and is the more striking and difficult to handle because the men who defend it have their whole process of thought beclouded and perverted.

This is unquestionably accurate. But the strange thing about it is that the "thoroughly organized system of control" which has so laboriously and cunningly been built up by the relatively small number of large interests dependent on privilege in tariff legislation has practically broken down. Almost at the moment that Gov. Wilson was speaking the leaders of the regular Republicans in the Senate were arranging that the four bills passed by the House for the reduction of the tariff should be allowed to pass the Senate without substantial amendment and be submitted to the President. There are various explanations of the motives for this radical change of purpose among the extreme protectionists in the Senate, but the chief one is that the fight has been taken out of the "standpatters." They are bowing rather awkwardly to the inevitable. Under ordinary circumstances they would have framed substitute measures in the Senate and contested every inch of the ground. Now they are only too willing to throw the onus of the whole business on the President, and let the consequences take care of themselves.

It is a little hard on Mr. Taft. If the bills are sent to him he may veto them on the ground that they are not based on the reports of the Tariff Board. In that case there is no reason to suppose that the effect on popular sentiment will not be practically the same as was the effect of his course in 1910. Or he may accept the action of his party friends in the Senate as a surrender to the tariff-reform feeling and let the bills become law. In that case he will be admitting officially that the Democrats in the House have done what the Republicans failed to do when they had the power—reduce the tariff rationally. In either event the prestige of his party and of his Administration will be seriously impaired. The situation presents a problem to which, after he gets through with his canvass for the nomination, he would do well to give careful attention.

THE NEW YALE COLISEUM.

Not merely a stadium holding 51,000 spectators, sufficient to provide for attendance at the big football games, but a clubhouse for Yale University with all conveniences, and new tennis fields, baseball diamonds, football fields, besides provision for the development of general sports, are embodied in the plan, published yesterday by The Yale Alumni Weekly, in the interest of "the great body of students." The big games at New Haven, instead of piling up a surplus for the restricted use of the championship teams, will henceforth from their receipts pay the expenses of athletics for all the Yale students; and, if anything is left over, it should be used, according to the committee's judgment, for the support of the Yale gymnasium.

The cost of extending Yale Field to provide this general playground of the university and to build the Coliseum will be $700,000—$300,000 for the seating structure, $150,000 for the land, $100,000 for the clubhouse, and $50,000 for a new baseball stand. The $100,000 remaining will be used to develop the grounds. Part of this fund may be raised from the increased revenues of the stands, which will accommodate two or three times the number of spectators which can now be admitted, including the majority of 20,000 living graduates.

The demand for seats has in past years been double and doubtless would have been treble the supply had the public been encouraged to make application. The present stands are of wood, inflammable, and the multitude that witnesses the intercollegiate contests at New Haven is annually endangered. Moreover, there have hitherto been no accommodations for outdoor exercises by the majority of the students. The Yale Committee is canvassing the alumni and undergraduate bodies for subscriptions to the new project, ranging from $100 to $1,000, each conferring the right to purchase a certain number of tickets for the games at regular prices, but in advance of the regular sales. The new athletic development is to cost the university nothing, and the gift is to be made without restricting its authorities in their control of college athletics and intercollegiate contests. The method of raising the fund could hardly, we think, be bettered. Mr. Arthur Thompson, a generous graduate, has given outright a large parcel of land, and sold to the contributors another parcel below its market value. The committee reports:

> On the newly purchased territory a few rough baseball diamonds have already been established, and the demand for their use is, to the amazement of the committee, far in excess of what we can offer at this time.

That is a demand from the student body who are not athletes. May the good work of satisfying them go on.

PARK INVASION IN THE BRONX.

Little or no opposition has been manifested to the erection within the limits of Central Park of one of the new fire alarm signal stations. The site selected, in the Sixty-fifth Street transverse road, seems to have the approval of all citizens. Park land will not be encroached upon to any appreciable extent, and there is no other available site in that neighborhood where a completely isolated building for the Fire Department's purpose could be so well placed. In Brooklyn the new station is to be built in a public square, facing Prospect Park, but not encroaching upon it. In the Bronx, however, the station is to occupy a plot of park land, unless the residents of that borough are successful in their well-organized effort to compel the Fire Department to select another site. There are plenty of open spaces in the Bronx, and the price of land there is not prohibitive.

A mass meeting will be held at Niblo's Garden, in the Bronx, next Tuesday, to protest against the action of the Park Commissioner of that borough, Mr. Higgins, in permitting the Fire Department to take the Crotona Park site on 175th Street. Mr. Higgins has said publicly that he disapproves of the use of park land for this purpose. The argument of the citizens is that, under the law, he was empowered to withhold permission. Crotona Park is the playground of thousands of children. To erect a building on the site selected by the Fire Department will be expensive, and it is not in the geographical centre of the borough. The Taxpayers' Alliance, Bronx Hospital, People's Institute, and many associations of the borough will join in the public protest which certainly should be successful. The Mayor, the Fire Department, and the Park Department will be told plainly that the Bronx people object to this needless invasion of one of their most popular parks.

THE RIOTS IN BUDAPEST.

If the riots in the capital of Hungary arose solely from the demand of the Social Democratic Party for universal suffrage they would not indicate a more serious situation than that the Government has had to face pretty continuously for the past decade. The restrictions on the suffrage are not narrow or very oppressive. They consist in the possession of a small amount of property in land or personalty, or the receipt of a small income, or the payment of a light rent. These conditions, however, are aggravated by a system of distribution of seats in the lower, or popular, house of the Hungarian Parliament, which increases the power of the upper class and of the employers of labor, and it is against the privileges thus enjoyed that the present agitation is aimed. If it were in any considerable measure successful, it would curb the power of the Magyars and might work grave changes in the temper of the Empire. That is the reason why the agitators are treated with the severity that has been shown in Budapest.

Hungary has made more rapid progress in varied industry than has Austria, and there has been a corresponding increase in the number of the working classes. Although the mass of the Hungarians have always been agriculturists, their character lends itself more readily to industrial organization than that of the Austrians, who are much more easy-going, pleasure-loving, and mercurial. As individual workers the Austrians are superior, but they are made of softer stuff, their energy is shorter lived, and they are distinctly less adapted to "team work." If the Social Democrats shall achieve an effective political organization in Hungary, it is likely to have a permanent influence on the policy of the kingdom and the Empire. For one thing it would tend to modify the international relations of the Empire, for the new party is openly anti-military, while the present ruling class, though very jealous of Austrian control of military affairs, is strongly imbued with the military spirit, and looks forward eagerly to the part that Hungary may play in the work of expansion to which the Empire has been committed in recent years. The Budapest riots, therefore, are much more than an outburst of excitement over labor troubles, and may have serious consequences.

TOPICS OF THE TIMES.

The Woman and Democracy. That Ida Tarbell antagonizes the cause of woman suffrage instead of putting her large abilities at its service is, of course, a fact that is not calculated to endear her to the ambitious ladies. They cannot, however, complain that her arguments against them, as they can of those made by some others, lack the merit of timeliness or that they are the parrot repetition of sentimental phrases about the "place of women" and "the power of feminine influence."

In The American Magazine for June Miss Tarbell has an article on "The Woman and Democracy" which well deserves the attention of the suffragists. If they leave it unanswered, all of their enemies and some of their friends may conclude that they do so because this particular arraignment cannot be met.

The essayist points out that one social problem, and a very important one, since it involves something like 40 per cent. of all women workers for wages, has been intrusted for solution to the better circumstanced and presumably most intelligent fraction of the sex. They have been free to do with it about what they chose, practically unhampered by masculine interference, and yet this problem is today further from solution than ever before—to the bitter grief and not infrequent despair of unnumbered multitudes. The problem is that of domestic service—of the "hired girl." The troubles of men with their employés, while serious enough, are at least not constant, as are the troubles of women with their so-called maids, and the men have lived up pretty well to the democratic theory that all honest, necessary work is honorable. Women, on the contrary, are implacable in placing a social stigma on her who does housework for pay, and, while not exactly refusing to admit that she is a human being, they do insist that she stands apart from all the ordinary human relations and they do resent any attempt of hers to share the privileges, the immunities, and the hopes of other workers.

Miss Tarbell considers it strange that women should so nearly ignore the duty of elevating, protecting, and educating these occupants of their own homes, and give so much of their time and energy to improving the condition of shop and factory girls, who are in far less need of help. Well, it is.

Newspaper Readers Protected. City Magistrate Freschi has decided, after what was evidently most careful consideration, that the newsdealer who inserts circulars and like advertising matter in the papers he delivers violates the city ordinance which prohibits the distribution of such matter at doorways or in any public place.

The lawyers for the man Horwitz, who was arrested and tried for this offense, did not attempt to deny that, for a small fee from advertisers who wanted to get the advantages of newspaper publicity without paying newspaper rates, he had committed the acts charged. Instead, they attacked the constitutionality of the ordinance, claiming that without due process it deprived their client of his liberty. For this plea Magistrate Freschi could find no support in law or precedent. On the contrary, he found much of both for the ordinance, and therefore held it to be a proper and legitimate exercise of police power by the municipality.

The consequent fining of Horwitz is satisfactory, in that it will prevent him and other newsdealers from hereafter serving as the means of working a considerable, unquestionable, and inexcusable wrong to the newspapers and to honest advertisers. It is to be regretted, however, that the nature and extent of this wrong were not brought before the Magistrate by the case as presented to him.

There was more to the offense committed by Horwitz than the actual or potential littering of doorways and streets with the circulars and imitation newspaper pages he distributed—there was also the certainty that he had acted as the accomplice of those who wanted to get, and did get, something of value without paying anything for it to those to whom that something belonged. Moreover, just as the responsibility of a newspaper survives the moment of its sale to the newsdealer, so does the possibility of injury to its reputation survive that moment, and injured its reputation is, to some extent, in case the uncontrolled advertising is such that the paper would not have accepted it at any price. Some of the inserted matter has been of that character, and all of it has reached the reader under false pretenses.

That, too, is a wrong for which the law should provide a remedy, since it promises remedies for all wrongs.

Unusual, But Not Unprecedented. That an American should have made the plan for Australia's new capital city that won acceptance—and an incidental prize—in a wide competition, is something on which that American, Walter Burley Griffin of Chicago, is to be congratulated. In his success, too, other Americans can find cause for a certain joy and pride. He must have forgotten, however, our own capital city and Major L'Enfant when he said, in talking over his success with the reporters, that never before had the experiment been tried of laying out a big town on carefully prepared lines and then building it according to plan.

Not only was that done in the case of Washington, but the Russians did it on a large scale at Dalny, and more than traces of the same forethought can be found in many parts of our own West. Sometimes the town grows as planned, but usually it doesn't, for the analogy between towns and living things is curiously close, and, once started, towns have an obstinate habit of exercising what looks very much like a will of their own. Many a confident real estate speculator has found this out, to his loss and grief, when his town has refused to extend as he thought it would and wandered off over the land of other men.

We have managed to make a good deal of a city out of Washington, in spite of its artificial and arbitrary origin, but the Russians failed dismally with Dalny, in spite of the millions spent there. The chances are that the Australians would have been better advised had they harmonized their local jealousies and used one of the fine cities they already had for their capital, instead of trying to make people go to a place which can't be a very good place to live, else would they have gone there before.

MR. BEESLEY REPLIES.

Not True That He Sought Safety on the Titanic at Others' Expense.

To the Editor of The New York Times:

My attention has just been called to a recent article in your paper commenting on a letter written to The New York Medical Record by Dr. Henry Dwight Chapin attacking Christian Science. The writer of Topics of the Times has accepted Dr. Chapin's point of view, quoted his letter at considerable length, and made further comments of his own. With your permission I will reply to him at the same time.

The main accusation in Dr. Chapin's letter is that I, because I was trained as a Christian Scientist, took a place in one of the lifeboats instead of helping women and children and keeping order. If it were in any sense true, and if Christian Science taught any one to do such a thing, all that Dr. Chapin and your writer say would be justifiable and would receive the approval of every reader of your paper. But it is not true in any minute particular.

If Dr. Chapin and your writer will read my account of my experiences on the Titanic I have no doubt they will then understand the futility of attempting to base a charge against Christian Science on anything I did or did not do on the night the Titanic sank. As a member of a large crowd of passengers who found themselves on the boat deck at 12:30 A. M., I heard the order, "All women and children below to B deck; all men stand back from the boats." In common with all other men I obeyed the order strictly, and, remaining on the top deck, saw all the boats near me lowered down to the next deck. There was never any question of helping women into lifeboats; to have done so would have been to disobey orders by going to B deck. There was never any question of keeping order. I never saw any disorder at any time.

While still on the top deck word was passed around that men were going off on the port side, and nearly all the men went there, leaving the starboard side practically deserted, and presently, when no more women or children could be found on B deck, I was told to jump in, and dropped from A deck into the boat.

I suppose it is not possible to imagine any greater difference between what actually did happen and what Dr. Chapin and your writer have assumed to have happened. It hardly remains for me to say that any value Dr. Chapin and your writer might possess as critics is destroyed by their evident eagerness to use any weapon wherewith to attack Christian Science, even the weapon of dishonorable implication. Had I made the assumptions they have, and followed them up with their deductions, I think I should hasten to express my deep regret for the mistake. I have no doubt they will recognize the duty they owe to your readers in the matter, and do so at an early opportunity.

Dr. Chapin, after remarking on the indifference to suffering which he says Christian Science induces, ends his letter by a Scriptural quotation: "By their fruits ye shall know them." It is a fine, honest quotation, and I think I have the same right as Dr. Chapin to apply it. I have seen but one number of The Medical Record, the one which contains Dr. Chapin's letter. In it is an article headed "The Mortality of Indifference," by C. N. Haskell, M. D., Instructor and Chief of Clinic, New York Post-Graduate School and Hospital. Dr. Haskell takes three cases of people, one a girl of 24, second a merchant of 56, the third a boy of 19, all with marked symptoms of tuberculosis when he examined them, and all previously examined by other doctors and diagnosed as suffering from anything but this complaint; in one case seven different diagnoses had been made.

He sums up by saying: "It (indifference to patients) can in no sense be regarded as an uncommon disease. It is so frequently and so persistently overlooked * * * is attended with such high mortality, that one feels justified in commenting upon it in terms that cannot readily be misunderstood."

"By their fruits ye shall know them." As Gratiano said, "I thank thee for teaching me that word." Dr. Chapin remembers the proverb about glass houses; the glass house in which he lives, and where grows the tree of medical knowledge, sometimes nurtures bitter fruit, bitter both for men like Dr. Haskell, who bewail the possibility of such fruit ever being plucked and eaten, but more especially bitter for the unsuspecting patient, who has to eat it whether he will or not.

LAWRENCE BEESLEY.
New York, May 24, 1912.

Daniel O'Connell.

To the Editor of The New York Times:

In his very interesting list of "great Irishmen," Mr. S. G. Bayne, strangely enough, omits the name of one whom some of us regard as the greatest intellectually produced by the "green little isle." I refer, of course, to Daniel O'Connell. I believe the omission is accidental, or, if not that, at least one of those curious instances of the "slip" to which we are all prone occasionally. It is as if an Englishman should forget Chaucer or Shakespeare in making a list of "proud Albion's" greatest sons.

T. B. CONNERY.
New York, May 24, 1912.

A Monument to Error.

To the Editor of The New York Times:

If a monument is erected to the Titanic it should signify from first to last a memorial for one of the greatest errors of man of to-day.

New York, May 23, 1912. A. S. G.

AGAINST WOMEN PREACHERS.

Presbyterians Adjourn Without Lifting Pulpit Ban Suffrage-Seeking Sex.

LOUISVILLE, Ky., May 24.—The one hundred and twenty-fourth General Assembly of the Presbyterian Church in the United States, in session here, adjourned to-day. While the Assembly will not go down in the records of the Church as epochal, it has been noteworthy for various reasons. It created one additional standing committee, that on Vacancy and Supply, designed to bring the pastors without charges into touch with the 3,000 vacant pulpits, and it consolidated the administration of the relief and ministerial sustentation funds in the interest of economy and efficiency.

It especially recognized the West in the appointment of six additional members to the Board of Church Erection Fund, who are identified with that part of the country. Further recognition of the less populous Western Presbyteries is seen in the overture to be acted on before the next Assembly in Atlanta, May, 1913, providing for increase within the Presbyteries of the unit of representation to the Assembly.

The previous attitude of the Church against the manufacture and sale of liquor was affirmed by this Assembly, which recalled Secretary of Agriculture James Wilson as an appointed delegate to the Pan-Presbyterian Council in Scotland next year, substituting therefor John W. Foster of Washington, D. C., who under President Harrison was Secretary of State. The Assembly declined to revise the attitude of the Church toward women as ministers, declining to open to the suffrage-seeking sex the door to Presbyterian pulpits.

Two new synods, that of New England and that of Arizona, were created. A committee was named to withdraw from distribution such of the graded Sunday school lessons as are held to be unsatisfactory.

BAPTISTS PLAN CAMPAIGN.

See Need for Work Among Students of State Universities.

DES MOINES, Iowa, May 24.—A plan for religious work among students in State universities and colleges in conjunction with other denominations was agreed upon at to-day's session of the Northern Baptist Convention. The convention will employ a National Secretary to the Church Board of Education to supervise the work.

The outgrowth of this National movement will be the establishment of student pastorships as is done in other church denominations. To survey the general subject of university religious co-operation the convention voted the sum of $7,000 for first year salary and expenses of the Secretary.

"The denominational college will either have to get down to business or out of business," said Dr. E. A. Hanley, President of Franklin College, Franklin, Ind.

"The students are going to State universities. It is well known that our denominational colleges are not so well equipped as the average high school. We must send ministers to the students in the universities. We have to have Christian citizenship. We need Christian politicians quite as much as we need Christian ministers."

EXCURSION BOATS SAFE?

Inflammable Steamers May Have Improper Life-Saving Appliances.

To the Editor of The New York Times:

Before the Titanic disaster is forgotten, it would be well to look to the safety of passengers and crews carried upon vessels flying our own flag, and especially those vessels plying between our larger cities, which, in the Summer time, are crowded to their full capacity.

Last evening the writer boarded at Fall River the newest and largest steamer plying between that city and New York. An inspection of the lifeboats showed that there were twelve in all, with a capacity of thirty-five each, and twelve liferafts, which were distinctly marked "Capacity 25 persons," making a total of but 720 persons who could be cared for in case of an emergency requiring resort to lifeboats. Upon inquiry, the writer was informed that this boat was licensed to carry 2,000 passengers, and that the full crew consisted of 220. What, then, is to become of the 1,500 people for whom there is no room in the lifeboats?

Farther than this, there were no davits for launching the liferafts, and as they are exceedingly clumsy and heavy, it would be almost impossible to drag them to the davits used for the lifeboats, even admitting there was time for such an expedient after the lifeboats had once been launched. This would mean that the rafts would have to be thrown bodily into the water and the people, to receive any service from them, would then have to jump overboard and rely upon their ability to swim to and climb upon the rafts, or perhaps it is thought these rafts shall remain in place until the vessel itself has sunk and trust to luck that the suction from the sinking vessel will not overturn the crowded liferafts.

From information received, the writer believes that the hulls of these vessels are particularly well built, being double hull construction, and that danger from sinking, especially in Long Island Sound, is small. The chief danger would be from fire, and as the superstructure of these boats is composed almost entirely of wood, and soft wood at that, it is not a great stretch of the imagination to describe the passenger accommodations as composed of kindling wood stood on end with long passageways running from stem to stern, which would create a strong draft.

The writer believes that insurance men will agree that a fire occurring on one of these boats, if not extinguished in the first ten minutes, would get beyond control. That the expedient of running a burning boat upon shore will not save all lives was demonstrated by the Slocum disaster.

Granting that these statements are reasonably correct, why are not our Sound vessels required to carry a sufficient number of lifeboats to accommodate the human lives aboard, and why are not the few liferafts now carried equipped with davits so that they can be launched with some degree of ease?

F. S. G.
New York, May 24, 1912.

A NATURAL INQUIRY.

Now that the Colonel's in the fight
With all his well-known strenuous might,
Which causes him supreme delight—
Where's Loeb?

The struggle rages fiercely on
From State to State, from dawn to dawn,
With somewhat less of brain than brawn—
Where's Loeb?

The Colonel sweeps his eagle eye
Across the lowlands and the high
To find and nail the livid lie—
Where's Loeb?

Among the cohorts of T. R.
That circle 'round their central star,
One ain't, while all the faithful are—
Where's Loeb?

High-flung their wordy oriflammes,
Their hot tongues scorch each other's shams,
The air is full of muttered damns—
Where's Loeb?

The Colonel's feelings are elate,
His friends are numerous and great,
And yet he needs an intimate—
Where's Loeb?

Hark! Coming hither from afar,
As though through sassafras and tar,
A voice falls like a falling star—
Where's Loeb?
W. J. LAMPTON.

NEWSDEALER FINED FOR PAPER 'STUFFING'

Admits He Got 15 Cents a Hundred for Folding Advertising Circulars in Them.

VIOLATED CITY ORDINANCE

Magistrate Makes It Clear Offense Is a Misdemeanor, but Lets Dealer Off Lightly in Test Case.

It is unlawful for newsdealers to insert in newspapers which are offered for sale circulars and other advertising matter. Magistrate Freschi, in the Harlem Court, so decided yesterday in the case of Samuel Horwitz, a newsdealer with a stand at Ninth Avenue and Forty-second Street, who was found guilty of a violation of a corporation ordinance. As this was a test case, the Magistrate fined the newsdealer $1, the minimum fixed by the ordinance.

Horwitz was summoned to court for an offense committed on Sunday, Jan. 28, when he inserted advertising matter in copies of The Times and The World, which were then sold by him. Later a warrant was issued for him. His lawyer, Frank J. McCoy, moved to arrest judgment, alleging that the facts charged did not constitute a crime.

Magistrate Freschi, after citing the opinions of other courts, declared he found no reason to change his decision in the case. He quoted the provisions of Chapter 9, Section 408, of the Code of Ordinances of the City, which forbids the throwing or distribution of circulars or "other advertising matter whatsoever," for a violation of which a person shall be deemed guilty of a misdemeanor and fined not less than $1 and not exceeding $3, and in default of which he may be imprisoned not to exceed one day. He also quoted Section 50 of the Charter, giving to the Board of Aldermen the right to establish such ordinances "for the good rule and government of the city."

The Magistrate described the advertising matter which Horwitz was handing out with his Sunday papers, and noted his admission that he was receiving 15 cents a hundred for inserting them in the newspapers offered for sale.

"The undisputed evidence," he said, "shows that the defendant did the things prohibited, that he distributed printed matter in the public street. Counsel for the defendant argued that before a conviction can be had there must be proof that the objectionable matter was cast or thrown away, and that the streets were littered with it. In my opinion, it is not necessary to prove that the circulars and the printed matter were thrown upon the streets. He who 'distributes' in a public place is as guilty of a misdemeanor under the ordinance, assuming, of course, the constitutionality of the ordinance, as is he who throws any such circular so distributed upon the street."

The Magistrate discussed at length the defendant's request to be discharged on the ground that the ordinance is in conflict with the Constitution. On this point he quoted Justice Peckham of the Court of Appeals in the case of The People v. Gillson, in which he declares the proposition is recognized that a person living under the Constitution has the right to adopt and follow such lawful pursuit, not injurious to the community, as he may see fit. The Magistrate said:

> It is perfectly plain that the defendant's right of liberty includes the right to pursue any legitimate business enterprise for a livelihood, and that this right can only be limited by the proper exercise of the police power. The citizen of the State and city unquestionably has a right to use the highways, but it must be exercised in a manner that shall not abridge or interfere with the rights of his fellow-citizens. This right has time and again been restrained and limited in many ways. The city has by ordinance limited the use of highways by hackmen, peddlers, and others; it also has ordained that booths and newspaper stands must be licensed.

The Horwitz case, the Magistrate held, is a bona fide exercise of police power, and does not unreasonably interfere with the rights of an individual under the guise of police regulation. He quoted many authorities going to show the constitutionality of the ordinance and the right of the authorities to proceed against a violator of its provisions. Distributing advertising matter, the selling of tickets on the streets, and other like actions, he holds, are violations of the ordinance, and while he recognized the right of the newsdealer to sell newspapers, yet he could not in the pursuit of his business interfere with the rights of others. Magistrate Freschi took this view:

"The ordinance should be sustained as a proper exercise of the legislative power of the City of New York. I do not find that it is in conflict with the fundamental law. On the contrary, it seems to be in harmony with it, since the purpose of the ordinance is to regulate in a matter of the public convenience, and, in a measure, under the circumstances of this case, it prevents a repetition of the acts that may tend to deceive or work a fraud on the public.

"The promotion of the public health and safety, morals, convenience, and general welfare, or the prevention of fraud or immorality, are purposes recognized as lawful whenever a muncipality seeks to exercise the police powers for its own and citizens' welfare. (People ex rel. Duryea v. Welber, 198 N. Y. 1.)

"While the ordinance has nothing whatever to do with health or morals directly, it in a way affects the safety and the peace of the community and its welfare generally, which must be conserved."

METHODISTS ELECT BISHOPS.

President Thirkield of Howard University Choice of Conference.

MINNEAPOLIS, Minn., May 24.—By a vote of 557, thirty-eight more than necessary to elect, the General Conference of the Methodist Episcopal Church to-day elected as Bishop W. P. Thirkield, President of Howard University, a negro institution at Washington, D. C. He was the eighth and last of Bishops or General Superintendents to be named by the present Conference.

Dr. J. W. Robinson, formerly of Harlan, Iowa, for twenty years a missionary in India, was elected a Missionary Bishop for Southern Asia, over the Rev. Rockwell Clancy, a missionary in Asia. The election of Bishop for the Southeastern Asia District resulted in no choice, Dr. Emil Luering of Frankfort-on Main, Germany, being high man with 199 votes; W. P. Eveland of Williamsport, Penn., second, with 183, and Harry Farmer, now at Manila in charge of the Theological Seminary, third, with 156.

Homer Eaton, G. P. Mains, E. R. Graham, and E. C. Jennings were re-elected as publishing agents of the church. The eight General Superintendents of Bishops, as distinguished from Missionary Bishops, who have authority only in their own districts, elected at the present session of the Coonference are: Homer C. Stuntz, New York; T. S. Henderson, New York; W. O. Shepard, Chicago; N. Luccock, Kansas City, Kan.; F. D. Leete, Detroit; F. J. McConnell, Green Castle, Ind.; R. J. Coke, New York, and W. P. Thirkield, Washington, D. C.

PLAN CHURCH UNION.

Methodist Protestants to Negotiate Again with United Brethren.

BALTIMORE, Md., May 24.—Negotiations for organic union between the Methodist Protestant and the United Brethren Church are to be renewed by the terms of a resolution adopted at the General Conference of the Methodist Protestant Church to-day. It reads:

> We believe that a union of the Methodist Protestant and United Brethren denominations is most practicable and possible, and therefore we authorize our commission on church union to continue negotiations with the church just as soon as the commission of that church is authorized to continue negotiations.

Resolutions looking to the financial readjustment of the machinery of the Methodist Protestant Church have been introduced. It is proposed to abolish the office of Secretary Treasurer of the boards of the home missions, foreign missions, ministerial education and young people's work, and to create a general Secretary Treasurer for all these boards. In place of the existing Secretary Treasurer of each board it is proposed that a Field Secretary for each body be elected to visit conferences and churches.

SANE FOURTH BLAZES FOR RIVERSIDE DRIVE

Sample Electric Illumination Without Fireworks Makes It Look Like Fairyland.

RAIN WRECKS THE LANTERNS

City Will Get Current Without Cost if This Sort of Celebration Is Decided On.

Riverside Drive between 116th and 120th Streets looked like a bit of fairyland last night. About 5,000 electric lights in strings festooned from tree to tree illuminated the Drive. Many of the lights were inclosed in varicolored Japanese lanterns, and standing at the lower end and looking north, it appeared as though one were standing in a lane of gigantic lighted Christmas trees. The illumination was planned for the city Fourth of July Committee and city officials to demonstrate what could be done in providing a suitable substitute for the usual Fourth of July fireworks display and to promote a safe and sane celebration of the day.

The inspection party left the Astor in automobiles at 8:30 o'clock. It included Robert Adamson, the Mayor's Secretary, representing the Mayor; Herman Ridder, President of the Fourth of July Committee; Dr. Edward Hagaman Hall, its Vice President; William A. Johnson, its Secretary; James L. Wells, Chairman of the Bronx Fourth of July Committee; Arthur Williams, general inspector of the Edison Company; Park Commissioner Edward B. Stover, Alderman Percy L. Davis, Edward De Forest of the Harlem Board of Commerce, Dr. George F. Kunz, Chairman of the City Hall Celebration Committee; J. W. Lieb and E. A. Norman of the Edison Company, and Charles W. Price, editor of The Electrical Review.

Rainstorm Wreaks Havoc.

The rainstorm, however, came near spoiling the display and causing a postponement of the visit of inspection. The rain stripped many of the lanterns from the trees and carried away every one on the wires festooned between the trees. Many of the lanterns washd away from the lights in the trees hung in streamers from the branches, and these added to the Christmas tree effect. As soon as the rain stopped a gang of workmen started in to replace the lanterns. They had completed about half the work before the first auto of the inspection party got to the scene.

To demonstrate the beauty and feasibility of electric lanterns lighting for public and private houses the home of George Lederer, in Riverside Drive, at Seventy-ninth Street, was lighted by about half a dozen chains of lights extending from roof to ground. The rain washed every one of these lanterns down, too.

"Isn't this beautiful," exclaimed Herman Ridder, as he stood under the lighted trees. "With a band to play here and perhaps a floor to dance upon, this would be far better than the old and dangerous firework display."

To Continue for Three Nights.

To prove the popularity of the illumination Mr. Ridder would only have had to point to the spectators, who were banked five deep on both sides of the drive. The inspection party had their pictures taken and the flashlights brought more people. The lights were put out and then switched on again to show the impressiveness of the scheme of lights. Clarence L. Law, illuminating engineer of the Edison Company, was in charge of arrangements. The lights were kept burning until 11 P. M. The illumination will continue to-night, Monday and Tuesday nights.

The cost of lighting the Lederer house, according to Edison officials, amounted to $10 for lanterns, lights and wiring, and about 50 cents for the current. The cost of the demonstration to the Edison Company was approximately $300, or $75 a block. The company has offered to supply current free should the Fourth of July Committee decide upon the electric light plan of celebration. The committee expects to have $100,000 to spend on a safe and sane Fourth, and the Edison Company, supplying the current free, has estimated that all the parks and public buildings in the city can be illuminated at a cost of $75,000. This, it is said, is no higher in cost than would be a fireworks display. The committee will decide within the next few days whether the electric scheme of illumination will be adopted.

A RED CROSS ROMANCE.

Delegate from Brazil Speedily Woos and Wins Washington Girl.

Special to The New York Times.

WASHINGTON, May 24.—The Red Cross convention here has its romance. To-morrow one of the delegates will sail for Europe with his bride-to-be and her mother, though up to the time of his arriving here to attend the convention he had never heard of either. The wedding will take place in Brussels.

The bride-elect is Miss Emilie Kaucher, 28 years old, of 1,825 F Street, and the prospective bridegroom is Dr. J. A. de Olivaira Botelho, a Brazilian and one of that country's delegates to the conference.

Miss Kaucher, who, until the advent of the Brazilian physician in the National capital was employed in the studio of Harris & Ewing, in F Street, Northwest, and her fiancé will be accompanied to Belgium by her mother, Mrs. Crescentia M. Kaucher. The party of three left the city at 9 o'clock this morning for New York. They will sail to-morrow on the steamship Olympic for Cherbourg.

The beautiful Washington girl met the Brazilian for the first time several weeks ago when he visited the studio to have his photograph taken. As soon as Dr. Botelho caught sight of Miss Kaucher he fell desperately in love with her. He knew but a few words of English, but he managed within the course of a half hour to show her the impression she had made.

Before the physician had left the studio he had made an engagement with Miss Kaucher to call upon her. That very night he proposed to her, notwithstanding the fact that he knew only a few words of English, and that she knew no other language. Miss Kaucher hesitated to accept the proposal, but the Brazilian was so persistent that she consented.

He told her that he would not leave America without taking her with him. After the betrothal the physician spent much of his time at the F Street home. Miss Kaucher rapidly learned enough French to converse within a limited range with her fiancé. After the convention had adjourned arrangements were made for the marriage in Brussels.

They will remain in Brussels about a month, as Dr. Botelho has a large clinic there. They will then go on a wedding tour through Europe. In the meantime the mother of the bride will visit her old home in Austria. After the bridal trip the doctor and his wife and the mother will meet in Paris, where the Brazilian intends to establish a clinic. As soon as his business is finished the party will sail for Rio de Janeiro to make their home. The mother of the bride will remain there with her daughter for about two years.

Dr. Botelho is about 42 years old. Theodore Kaucher, father of the future bride, is a Police Sergeant connected with the Fourth Precinct. He has been a member of the police force for 32 years. It was with tears in his eyes that he watched his wife and daughter depart to-day for the long trip abroad. Mr. Kaucher was born in Germany.

Thomas W. Lawson's Books Damaged

Special to The New York Times.

BOSTON, May 24.—It became known tonight that by the bursting of a water pipe in Young's Hotel last night Thomas W. Lawson's apartments were flooded and books which he valued highly were injured. The nature of the books and the amount in dollars and cents of the financier's loss are not known, but one report is that Mr. Lawson appraises his loss at $15,000.

SOCIAL NOTES.

Maurice Francis Egan, United States Minister to Denmark, has returned from Washington and is at the Hotel Wolcott, where he will be joined in a few days by Mrs. Egan. They expect to sail for Denmark early in June.

Mrs. Hans Winterfeldt has returned from Europe and is staying at the Ritz-Carlton.

The wedding of Miss Beatrice Alexandra Fosburgh, daughter of Mr. and Mrs. Robert Lloyd Fosburgh, to Charles A. Moore of Philadelphia will take place at 4:30 on Wednesday afternoon, June 5, in the chapel of the Fifth Avenue Presbyterian Church. The Rev. Dr. John Henry Jowett will officiate. A reception will be held at the residence of the bride's uncle, Alexander M. Stewart, 260 West Seventy-sixth Street.

Mrs. Charles Stewart Smith and Mrs. Charles B. Foote are at Briarcliff Lodge until they sail for Europe on June 27.

Mr. and Mrs. George Bird, who have been staying at the Hotel Gotham, left yesterday for Shelburne Farm, Vt., to visit Dr. and Mrs. W. Seward Webb.

The wedding of Miss Mabel Gordon Moorman, daughter of Mrs. Benjamin Shepard of East Orange, N. J., to Henry Warren Goddard of this city will take place this afternoon at 4:30 at the home of the bride's mother. Miss Susan Cox will be the bride's only attendant. Robert Gay will be best man.

Francis Cushing Green of this city and Mrs. James A. Garland will be married to-day at Bourne, Mass.

Mrs. Stephen Whitney will open her country home, at Morris Plains, this afternoon for a lecture at 3:30 by Miss Agnes Repplier on "Some Varieties of Popular Education." Later there will be a reception and tea on the lawn.

Mrs. Frederick Kernochan is the guest of Mrs. Stephen Whitney at Fairlawn, Morris Plains, N. J.

Mrs. Schuyler N. Warren is going to Southampton on Tuesday to open her villa there for the Summer.

The last of three Shakespearean performances by the Ben Greet Players on the grounds of Fieldston, the Delafield country place at Riverside, will take place this afternoon at 3 o'clock.

Mr. and Mrs. Courtlandt D. Barnes have gone to Manhasset, L. I., for the Summer.

Mr. and Mrs. Henry G. Trevor have opened Meadowmere, their Southampton cottage, for the season.

Mr. and Mrs. W. Ross Proctor and Miss Vouletti Proctor, who are now abroad, will return in June, to spend the rest of the Summer at Southampton.

MISS HEFFLEY'S WEDDING.

Her Marriage to Dr. Robert Strobridge to Take Place on June 8.

Miss Norma Elizabeth Heffley will be married to Dr. Robert Strobridge on Saturday, June 8, in St. Bartholomew's Church, Brooklyn. The ceremony, which is to be performed at 8:30 o'clock by the Rev. Dr. W. C. P. Rhoades and the Rev. Dr. Frank M. Townley, will be followed by a reception at the home of the bride's parents, Mr. and Mrs. Norman P. Heffley, 678 St. Mark's Avenue.

The bride's attendants will be her sisters, the Misses Hazel and Helen Heffley, Marion Williams, Mrs. Benjamin Webster Blakey, and Mrs. Donald Ferguson. Russell Pruden of New York is to be the best man, and chosen for ushers are William Blandy, also of this city, Schuyler Brundage, Frank Ketcham and Benjamin W. Blakey.

Dr. Strobridge is the son of the late Rev. George Strobridge of New York. He lives at the San Remo, Central Park West and Seventy-fourth Street.

SCULPTRESS WILL WED.

Mrs. Josephine W. Richardson to Marry Andrew P. Nevin of New York.

Mr. and Mrs. George Sims Welles of Chicago announce the engagement of their daughter, Mrs. Josephine Welles Richardson, to Andrew Parker Nevin of this city. Mrs. Richardson is a sculptress and writer of children's verses, and is well known among artistic and literary circles in New York.

Mr. Nevin is a graduate of Princeton, class of '95, and is a member of the New York bar. He is also a member of the Military Order of the Loyal Legion, Princeton Club, Salmagundi and Machinery Clubs of this city.

The wedding will take place soon.

Miss Knowlton to be June Bride.

The marriage of Miss Madeleine Knowlton and John E. Cowdin will take place the latter part of June. Miss Knowlton will have her youngest sister, Miss Louise Knowlton, as her attendant, and the ceremony will take place at the Knowlton residence in East Thirty-eighth Street. The families only will be asked to the ceremony, but a reception for about 300 friends will be held. Mr. Cowdin will leave shortly for San Francisco to attend the wedding of his son, John Cheever Cowdin, to Miss Florence Hopkins on June 5.

Jahn-Cass Wedding Next Saturday.

Miss Eva E. Cass, daughter of Mrs. Marion F. Cass of Elkland Park, Penn., will be married to Gustave A. Jahn next Saturday. Mr. Jahn is the son of Mrs. Gustave A. Jahn of 717 Ocean Avenue, Flatbush, and the late Major Jahn. He was graduated from the Columbia School of Mines in '11. Miss Case is a graduate of Dickinson College.

Miss Elinor Cary Engaged.

Mr. and Mrs. Seward Cary of Buffalo have announced the engagement of their daughter, Miss Elinor Cary, to Courtland Smith. The marriage will take place early in July in Buffalo.

MISS JORDAN TO DANCE HERE.

Boston Society Girl to Appear in Vaudeville for Charity.

Miss Dorothy Jordan, Boston's society dancer, is coming to New York to dance in the society vaudeville performances to be given on the evenings of June 4 and 5 at the Astor Roof Garden. Mss Jordan is noted for her clever dancing. Bert Williams is to furnish the professional part of the programme and will do several turns. The proceeds will go to the New York Committee for the Reduction of Infant Mortality. Tickets may be had of Mrs. J. Borden Harriman, 85 West Forty-ninth Street, and at hotels.

ACTORS ON PARADE.

Winter Garden Company Al Jolson's Guests at New York-Washington Game

The Winter Garden company—principals, chorus, specialists, musicians and members of their families—went to the baseball game at the American League grounds yesterday afternoon, because Al Jolson wanted them to see the Washington team defeat New York. It was Mr. Jolson's party, and while no one of the hundred guests saw him, either in the modest parade or at the grounds, he is to have the credit for thinking of it and extending the invitations.

The start was made from the Winter Garden at 2:30 o'clock in eighteen touring cars and two big sightseeing automobiles reserved for the chorus and occupied by the musicians. The principals of the company used their own cars and went rather haphazard, without any regard for the parade feature, except Howard and Howard, who remained with the procession to the end. The brass band in the leading car consisted of Samuel Lehman, conductor of the orchestra, with a coach horn, a cornettist with a cornet, and a man with a piccolo. Mr. Lehman upset Broadway by trying to play "My Sumurun Girl" on his instrument, which is capable of only three notes.

The line of march was to the grounds, by way of Broadway, Thirty-fourth Street, Fifth Avenue, Fifty-ninth Street, and again Broadway. That is considered a short cut for a theatrical company.

At the game the only incident of note was Clarence Harvey's attempts at explaining the various plays to Moon and Morris, the English dancers, who had never seen baseball before and were sure that the winning of a base should be counted as a run. Coming home, there was no attempt at a procession, but a strong effort was made to get some place for dinner before time to report for the evening performance. At this performance the members of the two American League teams and the Brooklyn and New York Nationals were the guests of the Winter Garden Company and of Al Jolson, who added some baseball talk to his stories.

The result of the game will be found on the sporting page. New York won.

EAST-SIDE WELCOME FOR BERTHA KALICH

Returning to Her Former Field to Act in Jacob Gordin's "The Yiddish Sappho."

PLAYS WITH MUCH POWER

Curious Dramatic Exhibit Provides Opportunities for Versatility—Uptown Admirers Present.

THE YIDDISH SAPPHO, a play in four acts, by Jacob Gordin. Second Avenue Theatre.

Mattews Fingerhoot	Mr. Giltman
Taherney, his wife	Mrs. Nadolsky
Sophie, their daughter	Mme. Bertha Kalich
Lize, their daughter	Miss Lubritzky
Boris Stavropolsky	Mr. Hyman
Melach Stempel	B. Young
Frade, his wife	Mrs. Wilensky
Manitshke	Mrs. B. Young
Apolon Sonenshein	D. Kessler
Samuel Zeiner	Mr. Simonoff
Zenitshke, a child of 7 years	Miss Klein

Bertha Kalich, who left the east side to become an English-speaking star on Broadway, returned to her old environment last night for a brief engagement at the Second Avenue Theatre. A packed house, an outburst of enthusiasm upon her first entrance, innumerable curtain calls, and the tribute of many flowers left no doubt of the warmth of her welcome and the fact that she still holds a firm place in the hearts of her former admirers.

For this reappearance Mme. Kalich had selected "The Yiddish Sappho." Like other plays written by the late Jacob Gordin, and bearing a title suggestive of some well-known work, this one contains little that would make it seem familiar.

In this case the central figure, who bears little resemblance to the Daudet heroine except in her illicit love affair, provides the means to versatile and varied expression of talents. And of these means, including an opportunity to sing as well as recite, Miss Kalich admirably avails herself.

The Yiddish speech is not ordinarily a pleasant thing to alien ears. Yet Mme. Kalich somehow manages to make it seem soft and liquid. And, peculiarly enough, those very lyric qualities of voice and style which at times create a sense of artificiality when she is playing in English, add to her effectiveness when the language spoken is her own.

As in most of these Yiddish plays, what is ordinarily termed action on our stage is largely swamped in a sea of words, but to the neighborhood audience the dialogue appears to have both power and humor. Hospitality is obviously a strong characteristic, for food and drink are being served almost continually. Where in English comedy tea is drunk by the cup here it is apparently consumed by the gallon. And as in other plays, you may know a man's social grade by his method of attack. The comic father in "Sappho" invariably drinks his tea from the saucer, and there comes a time when the hot beverage, suddenly overturned on him, provides the natural cue for laughter.

The Yiddish Sappho, herself, is Sophie Fingerhoot, who, when the play opens, is betrothed to Boris Stavropolsky. She is apparently happy in her love, and preparations for the betrothal feast are in progress. Presently Sophie comes in and surprises her sister, Lize, in Boris's arms. She does not disclose her presence, retreats hastily, and only announces her discovery after the two families and the neighbors have arrived to celebrate the engagement. Then, after various lighter passages, during which Sophie has been gay and moody by turns, she blurts out the truth, announces that she presents her fiancé to her sister, and that she is through with him. The incident, sordid enough in itself, is made more so by the revelation of the fact that Sophie expects to soon become a mother.

However, the younger sister marries Boris. Later another man, Apolon Sonsenshein, comes into Sophie's life. Apolon is a musician, and his education has been financed by Melach Stempel, a fisherman, who has undertaken the contract with the understanding that Apolon will ultimately marry his daughter Manitshke, who is something of a simpleton. The marriage does take place, there is a liaison between Sophie and the man, it is discovered, and the shame falls not only upon her, but her seven-year-old child.

In the meantime Lize dies, and as Apolon has by this time ceased to care for Sophie the way is paved for her reunion with the man who first mistreated her.

All of which is exceedingly long and detailed in the theatrical telling, but provides, as has been said, plenty of opportunity for acting of various sorts.

Mme. Kalich plays with much charm and authority throughout. In the opening scenes the demand is for repose and self-repression, and in these qualities she is wholly adroit. Then, as the color of the play deepens, there must be gusts of passion, appealing pleas of tenderness, outbursts of anger, with occasional notes of self-renunciation and maternal sweetness. And each successive phase is admirably suggested.

A youngster, set down on the programme as Miss Klein, was excellent, and there was good color to the character rôles played by Mr. Giltman and Mr. Young. Mr. Kessler's Apolon would hardly satisfy the ideals of a more informed play-going public, and Mr. Hyman's Boris was quite dreadful.

David Belasco, Harrison Grey Fiske, Hedwig Reicher, and many other persons whose theatre-going is ordinarily done in Broadway and the immediately adjacent streets were among those present at the Second Avenue premier last night.

WALLER TO RETURN HERE.

He Will Produce "Henry V." and Other Plays at Daly's Next Season.

Lewis Waller, whose first New York season under his own management will end at Daly's Theatre to-night with a triple bill of "The Great Game," "The Explorer," and a scene from "Henry V.," announced yesterday that he has arranged with the Shuberts to return to Daly's next September. He expects to make several productions here next season, the first to be a modern drama, although he does not know which of three plays he has under consideration it will be. One of the plays he will use for himself and the other two he expects to produce in association with the Shuberts.

He says he is determined to present "Henry V." here during the season, if even for only a few weeks. Whether he will go on tour outside of New York he has not decided. Next March he will go to Australia to fulfill contracts there.

This Summer Mr. Waller will devote to a vacation, the first he has had in several years. He does not intend to act in England, but will give his next performance at Daly's Theatre here.

THEATRICAL NOTES.

John Emerson, general stage director for Charles Frohman, who has been in Europe with Mr. Frohman since April, returned to New York yesterday, and will begin at once the selection of casts for Mr. Frohman's early productions.

There will be no Decoration Day matinee of "Robin Hood" at the New Amsterdam Theatre, but instead the company will go to Van Cortlandt Park for a field day. An archery contest will be a part of the sports.

A cablegram was received from Charles Dillingham yesterday announcing that he has obtained a play for the use of Fanny Ward next season, when she appears as a star under his management.

On account of the success of the production of "Ben-Hur" at the Drury Lane, London, J. C. Williamson will make an immediate production of the play in Sydney, Australia. Posters and the equipment were sent to Australia yesterday by Klaw & Erlanger.

Fifty executive officers of the New York Telephone Company, who are holding their annual conference, attended the performance of "A Winsome Widow" at the Moulin Rouge last night.

WILBUR WRIGHT IS BETTER.

Aviator's Fever Diminishing and Consciousness is Being Restored.

DAYTON, Ohio, May 24.—Wilbur Wright, the noted aviator, who has been near death with typhoid fever for several days, was in a much improved condition to-day, according to word from his home.

The patient's temperature has been reduced and consciousness is being gradually restored.

"BIRDS OF AMERICA," $3,200.

Audubon's Work Brings Highest Price at Sale of Moffatt Library.

Special to The New York Times.

PHILADELPHIA, Penn., May 24.—No item of rarity escaped a high price at the sale of the American historical library of Thomas J. Moffatt to-day. The contestants were mainly Dr. William J. Campbell, Dr. A. S. W. Rosenbach and George D. Smith of New York.

Mr. Smith bought the fine set of Audubon's "Birds of America" in the nine volumes for $3,200, the highest price of the sale. He also obtained against the field the rare Morton's "New England Memorials," Cambridge, 1669, for which he paid $540, and for a like sum he secured the equally scarce "Description of New England," by Capt. John Smith, London, 1616.

"The Early Laws of Massachusetts" were sold at from $7, at which the 1782 laws went, to $65, at which figure the rare 1696 acts and laws of the Province of Massachusetts Bay were knocked down. High prices were given for some early William Penn and Quaker tracts. "The Answer to the Seditious and Scandalous Pamphlet on the Trial of W. Penn and W. Mead," London, 1671, sold for $34; Penn's "Truth Reserved," London, 1670, fetched $16, and for Penn's "Epistle of Farewell," London, 1699, $23 was paid.

THRONG TO SAIL FOR EUROPE.

Some of the Passengers on Eleven Steamships Leaving To-day.

Ten transatlantic liners leaving to-day and some of those booked on them are:

OLYMPIC, (Southampton.)—Clarence C. Adams, Mr. and Mrs. T. W. Adams, Mr. and Mrs. C. E. Allison, Viscount de Alte, Portuguese Ambassador to the United States; Miss Elizabeth Ames, Mrs. Lawrence Barnum, Mr. and Mrs. W. D. Barbour, Hon. S. R. Beresford, A. I. Bewley, W. N. Bickford-Smith, Mr. and Mrs. James A. Brown, William Chaine, A. C. Chuiskill, B. Clayton, Mr. and Mrs. A. H. Cleaver, Miss Cleaver, C. A. L. Cliff, T. B. H. Cox, Mr. and Mrs. M. J. Cunan, Miss M. T. Dana, Dr. and Mrs. W. H. Davis, Luis A. Dillon, D. J. Downe, Hon. George Duncan, Mr. and Mrs. J. R. Ensign, Mrs. M. E. Farr, C. C. Forbes, Miss Marion Ford, Mrs. F. Foster, Mrs. H. C. French, Mr. and Mrs. C. H. Fuger, Dr. and Mrs. John H. Graves, Miss Helen C. Heath, Mr. and Mrs. B. H. Homan, Miss Fanny Horton, Mrs. M. H. Hoyt, Miss Ruth Hoyt, Mrs. P. Jay, E. A. Kellogg, Lady Tang, Mrs. J. J. Lapham, Juan Montogo, Mr. and Mrs. G. A. Newkirk, Miss Grace Newkirk, Russell H. Porter, Mr. and Mrs. Charles A. Potter, Henry Rheinhart, Mrs. Rheinhart, Pedro Ring, Mr. and Mrs. William D. Sherrard, Mrs. H. W. Slater, Miss Slater, W. S. Teale, Lynn W. Thompson, Vivian Smith, T. P. Stewart, Mme. de Villiers, Mrs. H. Carlton Wright, Miss Virginia Adams Wright, and Lieut. Gen. Nicholas Vermadoff.

NEW YORK (Southampton.)—Mrs. A. Allen, Mr. and Mrs. W. J. Aylward, Mrs. G. J. Brewn, F. A. Browning, Miss M. H. Carlisle, Miss M. M. Clarke, Miss Olga Fener, Mrs. E. Fuller, Miss Fuller, Miss Payson Graham, Miss K. D. Green, Princess Ibrahim Hassan, Miss Susan B. Halih, Gen. Rush Hawkins, Hon. Francis B. Loomis, Mrs. Loomis, Mrs. G. S. Lyman, Mr. and Mrs. W. M. Mead, Mrs. N. M. Meredith, Miss Clara Miller, Miss N. Parham, Miss E. W. Robb, Mrs. W. A. Smith, Mrs. E. Stout, Miss A. M. Taylor, Miss Julia K. Taylor, and Albert Yates.

ORUBA (Southampton via West Indies)—C. H. Benning, E. F. Coke, Miss V. Coke, H. L. Davidson, Mrs. A. Herrara, Miss R. Miller, Alexander Monteith, W. A. F. Neuman, J. N. Silvei, Miss M. Tapham, and J. S. Wood.

KROONLAND (Antwerp)—Miss J. M. Bell, the Rev. J. Gray Botton, D. D., Mrs. Botton, Miss M. B. Brittain, the Rev. George B. Burns, the Misses G. R. and E. R. Cushman, the Rev. John Edgcumbe, Mrs. Edgcumbe, Miss F. E. Green, John Ireland, Miss A. M. Levine, C. C. Norris, Mrs. G. L. Oliver, Mrs. F. T. Packard, Mrs. J. Hugh Peters, Miss A. Stewart, Mrs. J. A. Taylor, Miss Jean S. Taylor, Mrs. C. J. Vaughan, and Mr. and Mrs. A. T. Wall.

CAMERONIA (Glasgow)—Mr. and Mrs. T. C. Alexander, Charles Ashley, Joseph M. Adams, Mr. and Mrs. James Bertram, Dr. and Mrs. Edward A. Allison, Miss Mary C. Cameron, Mr. and Mrs. R. W. David, William Duncan, Mrs. T. A. Gibson, James King, Mrs. Grenville T. Strong, Mr. and Mrs. John C. Thomson, Major and Mrs. James W. Walker, Miss C. Yowell, Mr. and Mrs. Charles J. Young, Miss Kate Walsh, J. Poynton, and Miss A. N. Mackenzie.

ROCHAMBEAU (Havre)—Mrs. Flora E. Brewster, J. M. Barbour, Miss S. Baudon, Miss R. Beaudeley, Mr. and Mrs. R. H. Brown, Miss Lucille W. Clinton, Mr. and Mrs. C. Fontaine, the Rev. N. J. French, Miss Edna Gunnar, Mrs. H. P. Havens, Miss K. Jenkins, Mr. and Mrs. E. M. Lloyd, Mrs. L. Powell, Mr. and Mrs. L. H. Pink, Prof. A. Ponet, S. H. Rose, and Miss Louise Robin.

BERLIN (Bremen)—Mrs. F. A. Aborn, Miss C. L. Armstrong, E. A. Carley, Miss Mary E. Carley, Mrs. W. L. Chase, Miss Lilian Chase, Mr. and Mrs. H. Davis, Mrs. P. L. Fisher, Mr. and Mrs. Putnam Griswold, Mr. and Mrs C. S. Henry, Mr. and Mrs. Walter R. Marvin, Miss Minnie Marvin, Mrs. C. A. Nelson, Mr. and Mrs. George W. Norton, Miss Kate Reynolds, Edward Rose, T. A. Smith, Miss Elsie Smith, Mrs. C. P. Squires, Mr. and Mrs. C. Stark, Miss Carrie L. Starr, Mrs. G. B. Sterritt, E. M. Taylor, Miss Helen H. Taylor, A. B. Webster, Miss Elizabeth M. Wilson, Mr. and Mrs. R. T. Watts, Jr., and Arthur B. Thomas.

FRIEDRICH DER GROSSE, (Naples)—Dr. John E. Adams, Miss R. Asnley, Miss Emma Austin, Mr. and Mrs. E. E. Beard, Mr. and Mrs. E. G. Brackett, Miss Gladys Brown, C. W. Clayton, Miss T. Cleveland, Miss Elizabeth Cook, Mrs. M. E. David, Miss S. J. Davis, Louis A. Diamond, Miss Marie Duane, Mr. and Mrs. Tracy H. Duncan, Miss O. Elliott, Miss Ruth French, Mrs. Z. Harvey, Mr. and Mrs. F. B. Lindsey, Miss Z. M. Nash, Miss C. Page, Mrs. H. Parkman, Miss Mary E. Parkman, Miss Grace Phillips, Mrs. F. Prime, Mr. and Mrs. Juan Riano, Mrs. S. H. Rodman, Mr. and Mrs. C. P. Stein, Mrs. W. Stokes, Miss Grace Temple, G. H. Weaver, Dr. and Mrs. E. A. Welden, Mr. and Mrs. E. P. Wharton, Mr. and Mrs. I. J. Williams, Mrs. G. C. Witt, and Allan Young.

DUCA D'AOSTA, (Naples)—Mrs. Glover A. Arnold, Miss May S. Arnold, Miss Annie Z. Arnold, Miss Marie Keith, Mrs. M. Mower, Mr. and Mrs. W. L. Puffer, Mrs. A. Prato, Mrs. H. Stone, and Mrs. J. Turrell.

CINCINNATI, (Hamburg)—Dr. and Mrs. J. J. Asch, Dr. M. Linley Bates, Lissaut Beardmore, Mrs. H. G. Batterson, Mrs. C. Le V. Birne, Mrs. C. Brown, Mr. and Mrs. Edwin Caswell, G. V. Converse, William Du Bois, C. W. Dodge, Peter Dudley, Mrs. F. L. Freeman, Melville J. Gideon, Mrs. F. C. Halbe, William P. Janney, J. W. Kirk, Mrs. W. C. Ladd, Mr. and Mrs. W. H. Miller, Mrs. G. W. Moore, Mrs. C. A. Nichols, Mr. and Mrs. W. M. Pryor, Mr. and Mrs. C. Pollack, Miss Ruth C. Patton, the Rev. James A. Smith, Mrs. C. N. Talbot, Arthur D. Sykes, and Miss Clarine I. Wills.

MARTHA WASHINGTON (Naples)—Mrs. Oliver M. Dewing, Henry F. Hahn, Dudley Hall, Edmund N. Harvey, Dr. and Mrs. J. H. Huddleston, Mrs. H. Lang, Miss Florence C. Weeks, and Mrs. C. T. Willard.

Transatlantic liners arriving yesterday and some of their passengers were:

LUSITANIA (Liverpool)—H. C. Allen, Sir Ralph H. Ashton, Mrs. M. W. Bannister, Mr. and Mrs. James W. Bannon, Martin Barney, R. N. Bates, G. W. Baylis, Mr. and Mrs. R. W. Beattie, Dr. Alfred A. Blackman, S. Bourne, Charles B. Bowdon, Capt. W. A. Bryant, Miss E. C. Bull, J. S. Charlesworth, E. T. Chase, Lawrence Chester, Miss M. H. Childs, Joseph Cole, Louis Curtis, Mr. and Mrs. A. E. Dowler, Miss Mary Downes, J. W. Dunstan, Sir Alfred East, Mr. and Mrs. J. S. Fay, A. E. Fenney, Henry P. Fletcher, United State Minister to Chile; Mrs. H. C. Frick, Mr. and Mrs. J. M. Gale, Charles K. Gleason, Sir Hugh and Lady Graham, Mr. and Mrs. Edward Harkness, Hugh Hill, Miss M. Hill, Mrs. R. Ingersoll, Mr. and Mrs. A. D. S. Johnston, Miss Elizabeth S. Kendall, Mrs. R. B. Knight, B. F. Montague, Miss McWilliams, Theodore W. Myers, Thomas J. Newton, F. T. S. Northcroft, Col. William Peart, S. A.; Mrs. Neilson Potter, W. J. Proctor, Mr. and Mrs. Harold J. Reckitt, Robert le Rossignol, G. Ryle, Miss J. Ryle, D. S. Scott, E. W. Sells, Sir Henry Seton-Kan, C. M. G.; Leslie Shaw, Mr. and Mrs. C. W. Stoddard, Major H. B. Strange, T. R. Thomas, J. W. Towers, W. L. Turner, J. J. Van Alen, L. T. Vickers, Frank Watertown, M. G. Winter, Herbert M. Winter, Mrs. Louise Winterfeldt, Miss Violet Winterfeldt, Mrs. J. N. Brown, Master J. N. Brown, E. H. Cuthbertson, C. Wheeler, and J. E. Wilson.

FRANCE (Havre)—Dr. and Mrs. Simon Baruch, Miss Marjorie Butler, Mr. and Mrs. Henry L. Blum, George R. Bliss, Jr., Mrs. A. Chapin, Mr. and Mrs. G. Del Drago, Sir Rodolphe and Mme. Forget, Mr. and Mrs. Henry C. Flower, Mr. and Mrs. P. W. Herrick, Mrs. T. L. Hamilton, Mr. and Mrs. John G. Howland, Marquis Cala de Maury, Mrs. M. A. Milton, Mrs. D. Murray, Mr. and Mrs. Newbold Morris, H. R. Rainville, Mr. and Mrs. J. B. Regan, Mr. and Mrs. H. Sherwood Spencer, Mr. and Mrs. F. M. Wilson, Mr. and Mrs. Francis Warner, Frank Dyer, Mr. J. Ross, and William Murtha.

COURT WON'T JAIL ALIMONY DEBTOR

Not "an Instrument of Oppression to Satisfy a Woman's Spleen," Says Justice.

MOTION'S COSTS TO HER, TOO

Mrs. Merrifield Must Attach Her Former Husband's Salary to Get $15 Arrears.

Justices in the Supreme Court have complained recently in punishing alimony debtors for contempt of court that they were powerless to deny motions in which women were manifestly actuated by the desire to oppress and persecute their former husbands. As recently as Thursday Justice Gerard, in sending Thomas Connor to the Ludlow Street Jail, expressed his unwillingness in so doing. But in a decision given yesterday by Justice Erlanger in the contempt motion of Mrs. Alice M. Merrifield against her husband for failure to pay $15 alimony, a way of solving the dilemma was effected.

The technicality by means of which Justice Erlanger has circumvented what he styled as the "evident desire to oppress" on the part of Mrs. Merrifield is to treat the default in alimony as a judgment debt, and compel the plaintiff to go to the trouble of collecting her legal rights through attachment or execution of the defendant's salary.

Harry W. Merrifield was divorced by his wife in 1909. The court awarded her $50 monthly alimony from Merrifield, who is a bank cashier, and no complaint as to his payment was raised for three years after the signing of the decree.

In March, however, Merrifield was $15 in arrears. On March 27 Mrs. Merrifield wrote as follows to her ex-husband:

> You owe me $15 on your alimony and I am convinced that I can compel you to pay it, and the whole of it. If I wished to, I could probably collect it from your salary by filing papers, but I have no desire to have any such trouble on your account.

Thereupon a motion was made before Justice Erlanger stating that Merrifield was in default of $15 alimony, and that he should be sent to Ludlow Street Jail pending payment of his indebtedness.

"Voluminous papers are presented on an application to punish this man for contempt of court," writes the Justice. "Plaintiff insists upon the full penalty of her decree. Without any claim or pretense on her part that she is in need of these $15, she wished me to send defendant to jail. If there is any alternative this court will not permit itself to be used as an instrument of oppression to satisfy a woman's spleen against her former husband. She has in her own letter shown that the desired alternative exists."

Justice Erlanger then quotes Mrs. Merrifield's statement that she could attach her former husband's salary if she desired to take the trouble, and orders her to procure the $15 in that manner. In the meantime Mrs. Merrifield's motion to punish her ex-husband for contempt was denied, with costs to the plaintiff.

EX-GOV. A. L. CROTHERS DEAD

As Maryland Executive He Inaugurated Progressive Measures.

ELKTON, Md., May 24.—Ex-Gov. Austin Lane Crothers died here of Bright's disease shortly after midnight.

Austin Lane Crothers was born in Cecil County, Md., fifty-two years ago. He never married. He chose the law as his profession, entering public lift soon after graduating from the Law School in 1890, and was successively Prosecuting Attorney for Cecil County, State Senator, and Associate Judge, assuming the Governorship in 1907. Caring little for the social side of his position, Gov. Crothers was noted for his industry and capacity for hard work. His hobby was economy in public expenditures. He inaugurated many progressive measures, most of which were afterward placed on the statute books. Notable among these was the Good Roads act, the Public Utilities Commission, the Corrupt Practices act, and the direct primary law.

PLOT TO KILL OFFICIALS.

Chief Wilson of San Diego Says Six Industrial Workers Were Chosen.

Special to The New York Times.

SAN DIEGO, Cal., May 24.—At the hearing of the contempt charge against J. M. Porter, vigilante, accused of coercing Fred Moore, attorney for the Industrial Workers, Moore pointed out E. R. Hughey in the crowded courtroom and called him to the witness stand without knowing his name. Hughey, who is a carpenter, employed by Porter, admitted that he was in the crowd with Porter when Moore says he was threatened. Hughey denied having used strong language toward Moore. The case was continued.

Reports that gun men have come to San Diego to participate in the Industrial Workers' war in the city were verified to-day by Chief of Police Wilson.

He asserts that six armed Industrial Workers are in town, having been selected by lot to murder four local officials.

According to Chief Wilson, ten men were drawn by lot in Los Angeles a month ago to kill Mayor Wadham, Capt. John L. Sehon, Superintendent of Police; H. S. Utley, District Attorney, and Chief Wilson. One of the ten, the Chief said, betrayed the plot, telling on what boat the ten would arrive.

A later letter in the same handwriting, the Chief said, warned him that six more men had been chosen by lot for the same purpose as the original ten. The evidence was sent to the Federal Grand Jury at Los Angeles.

Fred Moore, counsel for the Industrial Workers, said of the statement:

"The story, on the very face of it, is absolutely ridiculous. If Chief Wilson has such knowledge, he is derelict in his duty if he does not make arrests at once."

Moore and Robbins, attorneys for the Industrial Workers, announced this afternoon that they would ask for a warrant for the arrest of Chief of Police Wilson for the abduction of W. S. Rollins, stenographer for the attorneys, on May 15. Rollins alleges that Wilson picked him up, took him in an automobile to Delmar, twenty-five miles from this city, and told him never to come back.

Special to The New York Times.

LOS ANGELES, May 24.—Charles Ross, who was indicted in San Diego on a charge of conspiracy to kill and murder, was arrested here on Friday by Detectives McNamara and Wegg. He will be taken to San Diego at once.

BOOKSELLERS TO THE WORLD

Travel Dept.

Baedeker's Guides and Guide Books of all kinds. Atlases. Maps. Automobile Maps. Cable Codes. Other desirable requisites.

BRENTANO'S
5th Ave. and 27th St., New York.

Mastering Flame

a brilliant first novel by an anonymous author

"An American d'Annunzio?"
London Morning Post

At all bookstores, $1.35 net

ROBERT M. EBERLE DEAD.

Member of Theatrical Family and Identified with Stage for 70 Years.

SOUTH BEND, Ind., May 24.—Robert M. Eberle, actor and theatrical manager, died at St. Joseph's Hospital here to-day after a long illness.

Mr. Eberle was in his seventy-second year, and had been connected with the stage since the age of two, making his first appearance as the baby in "The Hunter of the Alps," at the Walnut Street Theatre, Philadelphia. His parents were actors, and all of his brothers and sisters, eight of them, took to the stage. When he was 20 years old he was stage manager of the Boston Museum, and in 1869 held a similar position at Mrs. J. B. Conway's Theatre, in Brooklyn. For several seasons he was stage manager for Booth, and later for Barrett.

He went to California to manage the California Theatre, when John McCullough and Lawrence Barrett were playing there in stock, and remained on the Pacific Coast for twenty years. He was stage manager for Olga Nethersole and for Katherine Clemmons, and was connected with Henry McDowell's Theatre of Arts and Letters. In recent years he had been business manager for William Gillette.

Charles Frohman's office has taken charge of the funeral arrangements, and the body will be brought here for burial at Cypress Hills Cemetery next Monday or Tuesday.

Max Katzenberg.

Max Katzenberg died on Friday at the age of 51. Connected with the manufacture of leather goods for many years, Mr. Katzenberg retired from active business last November and devoted himself to educational and philanthropic work. He was a former member of the Board of Education and a Director of the Sanitarium for Hebrew Children. Mr. Katzenberg succeeded the late Randolph Guggenheimer on the Board of Education, being appointed by Mayor McClellan in 1907, resigning office early in the present year. Mr. Katzenberg is survived by a widow and son. He was an honorary member of the Irish Athletic and kindred associations.

G. M. Borden Dies of Blood Poisoning.

Special to The New York Times.

CAMBRIDGE, Mass., May 24.—Garrick Mallory Borden, assistant instructor in fine arts at Harvard, died to-day at the Stillman Infirmary from blood poisoning. The youthful instructor had been ill only since Monday. A carbuncle on the back of his neck had bothered him, and he opened it by scratching. He was taken to the infirmary the next day. Mr. Borden was graduated from Cornell in 1899. He had been assistant instructor at Harvard since 1909. His father, P. R. Borden, left with the body to-night for Wilkesbarre, Penn., where interment is to be made.

Ex-Representative Alex. Stewart.

WASHINGTON, May 24.—Alexander Stewart of Wausau, Wis., who served three terms in the House of Representatives from 1895 to 1901, died at his Washington home to-day, aged 82 years. He was born in the Province of New Brunswick, and settled in 1849 where the City of Wausau subsequently was built, engaging in the lumber business, which he followed throughout his life.

George W. Moore.

George Washington Moore, 74 years old, who a generation ago was known in New York City as "The Ice King," died yesterday at his residence, 263 West Eighth Street.

He was in his younger days one of the best known of the gentlemen horsemen who trotted their animals on the Vanderbilt Mile on Jerome Street. He was one of the pioneers in the automobile business.

Obituary Notes.

Dr. CHESTER ROWELL, founder and chief owner of The Fresno Republican, died on Thursday night in Fresno, Cal. Dr. Rowell had been for many years a political leader and actively identified with commercial interests in Central California. He was Regent of the State University.

MARCUS S. VAN PRAAG, 82 years old, a retired manufacturer, died on Thursday at the residence of his daughter, Mrs. Leo Beekman, 201 West 120th Street. He came from Holland to this city in his youth and made a fortune in the cigar business. Mr. Van Praag leaves four sons and three daughters.

JAMES HENRY ELLIOT, a special examiner of pensions in the Department of the Interior, died on Thursday at his home in the Florence Court, Hicks and Pierrepont Streets, Brooklyn. He was 69 years old and was born in Greenfield, Mass. Mr. Elliot served in the civil war, losing a leg in the battle of Cedar Creek, Va. At the close of the war Mr. Elliot entered the Government service. A widow and a daughter survive him.

Mrs. MARY A. HEWETT, widow of Michael Hewett, and a long-time resident of Brooklyn, died on Wednesday at her home, 23 Fillmore Place. She was born in County Clare, Ireland, seventy-two years ago.

CHARLES G. SCHIER, formerly of Buffalo, died on Thursday at his home, 54 Willow Street, Brooklyn. He was 54 years old and leaves a widow.

HENRY M. ROGERS, a retired builder, died on Thursday at his home at Huntington, L. I. He was born in Huntington eighty-six years ago. Mr. Rogers had been active in the building trade up to fifteen years ago, when he retired.

Mrs. MARY EMMA UNDERHILL, widow of Edgar Underhill, died on Thursday at the St. Andrew Hotel, Seventy-second Street and Broadway. She was seventy years old and leaves a son and a daughter.

JOSEPH W. MORE, a son of Dr. Joseph W. Moore of 131 West Eighty-second Street, died on Wednesday at Saranac Lake. He was an agent for the Jacob Doll Piano Company and leaves a widow and child.

JOHN M. CRANE, the oldest ship broker in Boston, died on Thursday at his home in East Boston. He was 76 years old.

Mrs. EUNICE HUSTEL COWLES, widow of Roy Cowles, a Cleveland jeweler, and a cousin of the late James W. Husted, one-time Speaker of the Assembly, died on Wednesday in the Sunshine Sanitarium at Bensonhurst. She was 76 years old and leaves a daughter.

WILLIAM WARD, 84 years old, died on Wednesday at his home, 415 Fifty-eighth Street, Brooklyn. He was a retired dry goods merchant. Mr. Ward left two daughters and two sons, one of whom is the Rev. Felix Ward of the Redemptorist Fathers.

Mrs. CAROLINE C. DE BEVOISE, widow of Isaac C. De Bevoise, died on Thursday at her home, 153 Herkimer Street, Brooklyn. She was born in this city in 1840. Two sons and two daughters survive her.

GEORGE GRAF, bandmaster, professor of music, school teacher, and leader of singing societies in South Brooklyn, died on Wednesday at his home, 189 Nineteenth Street, in that borough. He was born in Germany in 1829, and came to this country while a youth. Prof. Graf is survived by three sons.

FRANK E. PARSHLEY, for many years an architectural photographer, who photographed most of the public buildings in this city, died yesterday at his home, 50 Orange Street, Brooklyn. Mr. Parshley was born in Bath, Me. He was 58 years old and had been for forty-nine years a resident of Brooklyn.

ANTON MANUEL, said to be the last manufatcurer of weiss beer in this city and a Director of the Prudential Savings Bank, died on Thursday at his residence, 923 Bushwick Avenue, Brooklyn. He was born in Germany in 1851 and had lived in Brooklyn forty years. Mr. Manuel leaves a widow, three sons, and a daughter.

FRANCIS C. FITZPATRICK, father of Frank P. Fitzpatrick, prominent in Democratic politics in the Seventh Assembly District, died on Thursday at his home, 361 Forty-fifth Street, Brooklyn. Mr. Fitzpatrick was born in Manhattan in 1856. His wife, who nursed him during his illness, is herself dangerously ill.

ANNA F. LARKIN, widow of Edward L. Larkin, died on Wednesday in the Mutual Hospital, Brooklyn. She was one of the organizers of the Ridgewood Day Nursery and active in the South Bushwick Reformed Church. Mrs. Larkin was 41 years old.

SOPHIE HARTYE WIEMANN, widow of John Henry Wiemann, formerly in the Customs Service, died on Thursday at her home, 193 Kosciusko Street, Brooklyn. She was born in Manhattan sixty-two years ago.

JOHN CLARK, for many years Principal of the Eastman Business College in Poughkeepsie, is dead at his home, 238 Cumberland Street, Brooklyn. For the last sixteen years Mr. Clark had been managing the Burke estate in Brooklyn. He was 70 years old and is survived by a daughter.

SAMUEL W. GILLESPIE, 89 years old, died at his home, 772 Eastern Parkway, Brooklyn, on Thursday of paralysis. Four children survive him.

Marriage and death notices intended for insertion in The New York Times may be telephoned to 1000 Bryant.

Engaged.

COHEN—GRUNBERG.—The engagement is announced of Miss Goldie Grunberg, Radcliffe, '10, of 200 West 111th St., New York, and Mr. Charles S. Cohen, Harvard, '07, of Boston, Mass.

Died.

ANDREWS.—On May 23, 1912, Charles H. Andrews, in his 62d year. Funeral services at his late residence, 20 Park Place, New Rochelle, Sunday, 3 P. M.

COOK.—On May 23, 1912, Ella F., wife of Frederick F. Cook. Funeral at late residence, 78 Manhattan Av., on Saturday, May 25, at 2 o'clock P. M. Interment at Woodlawn Cemetery.

DE BEVOISE.—On Thursday, May 23, Caroline A. De Bevoise, widow of Isaac C. De Bevoise, in the 72d year of her age. Funeral services on Saturday, May 25, at 2 o'clock P. M., at her late residence, 153 Herkimer St., Brooklyn. Interment private.

DEVINE.—At Lakewood, N. J., May 23, 1912, John H. Devine, aged 32 years, beloved husband of Frances Devine (nee McLoughlin.) Funeral Saturday, May 25, 9 A. M., from his late residence, 961 St. Nicholas Av., N. Y., thence to St. Catherine's Church, where a solemn requiem mass will be offered for the repose of his soul; relatives and friends are respectfully invited to attend. Interment Calvary.

GILLESPIE.—On Thursday, May 23, Samuel W. Gillespie, in his 89th year. Funeral services from his late residence, 777 Eastern Parkway, Brooklyn, on Saturday, May 25, at 3 P. M. Kindly omit flowers.

HOWELL.—On May 23, 1912, at Smithville Flats, N. Y., Nelson, beloved husband of Clara F. Howell. Interment at Poughkeepsie, Saturday afternoon. Member of Empire City Council, R. A.

JACOBUS.—Suddenly, at East Orange, N. J., May 23, 1912, Mary Louise, wife of William W. Jacobus, in her 67th year. Funeral services will be held at the Dutch Reformed Church, corner of Main and Halsted Sts., Sunday, May 26, at 2:30 P. M.

KATZENBERG.—On Friday, May 24, after a short illness, Max, beloved husband of Carrie Livingston Katzenberg, and father of Herbert. Funeral private at convenience of family.

McCARROLL.—On Friday morning, May 24, 1912, Laura Powel James, widow of Thomas McCarroll. Funeral services from her late residence, 194 South St., Morristown, N. J., on Monday, May 27, 1912, at 3 P. M. Interment at convenience of family.

MILBANK.—Albert J., on Thursday, May 23, at Briarcliff, N. Y., in the 73d year of his age. Funeral services will be held at his late residence, 107 East 69th St., on Saturday morning, May 25, at 10 o'clock. Interment at the convenience of the family.

MOORE.—George Washington Moore, of pneumonia, after a brief illness, at his residence, 263 West 81st St., in the 64th year of his age. Notice of funeral hereafter.

NEILSON.—At Atlantic City, on Thursday, May 23, Emilie Adelaide Burton, wife of the late Robert Neilson. Funeral at the Church of St. James the Less, Philadelphia.

NEWKIRK.—May 24, William Franklin, son of the late Margaret and James Ward Newkirk, aged 57 years, after a brief illness. Funeral service at the chapel of the Stephen Merritt Burial and Cremation Co., 8th Av. and 19th St., Sunday, May 26, at 2:30 P. M.

NICOLL.—On May 22, 1912, Dr. John Nicoll, in the 82d year of his age. Funeral services will be held at the convenience of the family.

PARSHLEY.—Frank E., suddenly, at his home, 50 Orange St., Brooklyn, May 24. Funeral services Plymouth Church Lecture Room, Saturday, 8 P. M. Sermon private. Bath (Me.) papers copy.

PEABODY.—Suddenly, Wednesday, May 22, 1912, George H. Peabody, in his 82d year, at his residence, 129 West 47th St., Hotel St. Margaret. Funeral services at 2 o'clock Saturday. Burial at convenience of family. Zanesville (Ohio) and Baltimore (Md.) papers please copy.

ROGERS.—At Huntington, L. I., May 23, 1912, Henry M. Rogers, in the 86th year of his age. Funeral services will be held at his late residence, corner of New and High Sts., on Sunday, May 26, at a quarter to three o'clock P. M., on arrival of 1:06 train from Pennsylvania Station, New York. Kindly omit flowers.

RUSSELL.—At Albuquerque, N. M., on May 21, Todd, only son of the late William Hepburn and Mary G. Russell, in his 31st year. Notice of funeral later.

STEVENSON.—Suddenly, on Friday morning, May 24, 1912, Minnie Stevenson, (nee Clift,) widow of the late James A. Stevenson. Notice of funeral hereafter.

UNDERHILL.—On Thursday, May 23, 1912, Mary Emma, wife of the late Edgar Underhill and daughter of the late John and Catherine Green. Funeral services at the residence of her son, 170 West 76th St., on Monday, May 27, at 1 o'clock P. M.

WALGROVE.—On Thursday, May 23, Clara Jane Walgrove, widow of Mackay Walgrove and mother of Isabelle Griffith and Lisle Bonsfield, aged 89. Funeral services will be held at her late residence, 1,493 Pacific St., Brooklyn, Saturday at 2 P. M.

WALTON.—On Friday, May 24, Ella Walton, for 21 years a faithful, devoted servant in the family of Waldemar M. Timmons. Funeral services on Sunday, May 26, at 11:30 A. M., at 194 Joralemon St., Brooklyn.

WERNECK.—Thursday morning, May 23, Annie Tisdall, widow of Capt. Francis J. Werneck. Funeral private Saturday afternoon, at half-past 1.

BAETZ.—Frederick, Sr., Stapleton, S. I., May 22.

BOEHM.—Elizabeth, 450 East 85th St., May 23, aged 87. Funeral private.

GECKS.—Henry, 605 Eagle Av., Bronx, May 23, aged 44. Funeral to-morrow, 2 P. M.

GUILFOYLE.—Thomas, 570 East 137th St., May 22, aged 9. Funeral to-day, 2 P. M.

HILL.—Edward H., 217 East 69th St., May 23. Funeral to-day, 9 A. M.

JESSUP.—J., 194 Perry St., May 23. Funeral to-morrow, 2 P. M.

McALEESE.—William, 527 West 20th St., May 23, aged 70. Funeral to-morrow.

McDONNELL.—Thomas J., 1,646 Madison Av., May 23. Funeral notice later.

MACKINTOSH.—Elizabeth, 200 East 95th St., May 23, aged 50.

MADDEN.—John, St. Vincent's Hospital, May 23. Funeral to-day, 9 A. M.

MOEN.—Joseph, 497 East 138th St., May 23, aged 77. Funeral May 28.

MORRIARTY.—Mary, 257 Hudson St., May 23. Funeral to-morrow, 2 P. M.

MORRIS.—Martin, 53 East 101st St., May 23. Funeral to-morrow, 2:30 P. M.

NEWMAN.—Cora, 259 West 137th St., May 23. Funeral service to-day.

PFISTER.—Joseph K., 463 East 171st St., May 23, aged 50. Funeral to-day, 10 A. M.

PURCELL.—James J., 824 Greenwich St., May 23. Funeral to-morrow, 2 P. M.

O'CONNELL.—Nellie, 1,265 2d Av., May 23. Funeral to-day, 9:30 A. M.

REYNOLDS.—Thomas F., 416 Concord Av., May 22, aged 52.

SCHWEISGUTH.—William, 130 Brook Av., Bronx, May 23.

STEPHENSON.—Mary, 126 West 115th St., May 23. Funeral to-day, 2:30 P. M.

VAN PRAAG.—Marcus S., 201 West 120th St., May 23. Funeral to-morrow, 10 A. M.

Brooklyn.

ALTGELD.—Otto W., 212 Quincy St., May 23. Funeral private.

BAEHR.—Mrs. Alfred, 23 Lotus Av., May 23, aged 28. Funeral notice later.

BOWMAN.—Dr. Sand J., 227 Ovington Av, May 22. Funeral private.

BURKE.—Mary, 239 94th St., May 23. Funeral May 27.

CAMPBELL.—James, 1,327 Fulton St., May 23. Funeral to-morrow, 2 P. M.

CONWAY.—John, Jr., 109 Butler St., May 24. Funeral to-day, 2:30 P. M.

COWLES.—Eunice H., Sunshine Sanitarium, Bensonhurst, May 22, aged 76.

DISBROW.—Sarah M., 1,558 East 17th St., May 23, aged 83. Funeral private.

DONOHUE.—Bernard, 2,015 Bergen St., May 23. Funeral to-day, 10 A. M.

ELLIOT.—James H., Florence Court, Hicks St., May 23, aged 69.

FITZPATRICK.—Francis C., 361 45th St., May 23.

FORT.—John H., 62 Rugby Road, May 24, aged 77. Funeral private.

HELENIUS.—Maria C., 4,112 8th Av., May 22.

HILDING.—Andrew, 656 Warren St., May 22, aged 80.

HUNT.—Morgie L., 204 Lee Av., May 24.

KEATING.—James J., 756 Willoughby Av., May 23. Funeral May 27, 9:30 A. M.

LARKIN.—Anna F., Mutual Hospital, May 22, aged 41. Funeral to-day.

McAULIFFE.—Grace, 634 Marcy Av., May 22. Funeral to-day, 2 P. M.

McCLOREY.—George R., 308 St. Nicholas Av., May 23, aged 19. Funeral to-day, 9:30 A. M.

McDONOUGH.—Mary A., 92 Amity St., May 23. Funeral May 27, 9:30 A. M.

McGRATH.—Maurice, 414 Smith St., May 23, aged 74. Funeral to-morrow.

O'ROURKE.—James V., 147 North 9th St., May 23, aged 25.

SCHIER.—Charles G., 54 Willow St., May 23, aged 43.

SHEADY.—Catherine, Kings County Hospital, May 22, aged 82. Funeral to-morrow, 2 P. M.

SMITH.—Helen, 71 Grand Av., May 23. Funeral to-morrow.

STEVENS.—Harry W., 61 3d Av., May 23. Funeral to-morrow, 2 P. M.

STIVENS.—Eliza, 2,174 Nostrand Av., May 22, aged 78. Funeral to-day, 2 P. M.

WARD.—William, Sr., 415 58th St., May 22. Funeral to-day.

WIEMANN.—Sophia A., 193 Kosciusko St., May 23, aged 62. Funeral service to-day.

ZIMMERMANN.—Gottlieb F., 251 Kingsland Av., May 22, aged 73. Funeral to-day.

Hoboken.

CARRINGTON.—John H., 151 3d St., May 23.

Jersey City.

TROUT.—Major John F., 277 York St., May 23.

Long Island.

LATAIRE.—Charlotte, Ridgewood, May 22, aged 85. Funeral to-day, 2 P. M.

In Memoriam.

CROWLEY.—Mary, mass, St. Brendan's Church, Brooklyn, to-day, 8 A. M.

UNDERTAKERS.

FRANK E. CAMPBELL, 241-243 Wes. 23d.

CEMETERIES.

THE WOODLAWN CEMETERY
233d St. By Harlem Train and by Trolley.
Office, 20 East 23d St., N. Y.

GIANTS PICK UP A GAME IN BROOKLYN

Marquard Adds Ninth Victory to His Unbroken String This Season.

New York...0 3 0 0 2 1 0 0 0—6
Brooklyn ...0 0 0 1 0 2 0 0 0—3

NEW YORK.

	AB.	R.	H.	BB.	SO.	PO.	A.	E.
Snodgrass, cf	2	0	0	2	0	3	0	0
Becker, rf	4	1	0	1	1	3	0	0
Herzog, 3b	2	1	2	3	0	1	3	0
Murray, lf	3	0	0	2	0	5	1	0
Merkle, 1b	5	1	1	0	1	5	0	0
Fletcher, ss	5	0	1	0	0	4	2	0
Meyers, c	3	0	1	1	1	5	0	0
Groh, 2b	4	1	1	0	1	1	1	1
Marquard, p	4	1	1	0	1	0	0	0
Totals	32	6	6	9	5	27	7	1

BROOKLYN.

	AB.	R.	H.	BB.	SO.	PO.	A.	E.
Moran, rf	5	0	0	0	0	2	1	0
Daubert, 1b	5	0	1	0	1	8	1	0
Smith, 3b	5	1	2	0	0	3	2	0
Northen, cf	4	1	1	0	1	1	0	0
Wheat, lf	3	1	2	1	0	2	0	0
Hummel, 2b	3	0	1	1	0	1	1	0
Tooley, ss	2	0	0	2	0	0	2	1
Phelps, c	4	0	1	0	1	9	1	1
Ragon, p	2	0	0	0	1	1	1	0
*Stark	1	0	0	0	0	0	0	0
Knetzer, p	0	0	0	0	0	0	0	0
†Cutshaw	1	0	0	0	0	0	0	0
Totals	35	3	8	4	4	27	9	2

*Batted for Ragon in the sixth inning.
†Batted for Knetzer in the ninth inning.

Two-base hits—Herzog, Phelps, Northen. Three-base hits—Herzog, Hummel, Groh. Sacrifice fly—Snodgrass. Stolen bases—Herzog, 2; Merkle, 2; Fletcher, Snodgrass, Wheat, Tooley. First base on errors—New York, 2; Brooklyn, 1. Left on bases—New York, 9; Brooklyn, 9. Double plays—Murray and Meyers, Smith, Phelps and Daubert. Struck out—By Marquard, 4; by Ragon, 5. Bases on balls—Off Marquard, 4; off Ragon, 5; off Knetzer, 4. Passed balls—Phelps. Hits—Off Ragon, 6 in 6 innings (at bat, 23); off Knetzer, 0 in 3 innings (at bat, 9). Umpires—Messrs. Owens and Brennan. Time of game, two hours.

The Giants got back from their romp of victorious revelry through the West yesterday and dropped in to say howdy to Mr. Ebbets and his tailenders at Washington Park. It's just about as difficult for the Giants to beat the Brooklyns as it is for the Colonel to make a speech. The Dodgers were defeated yesterday by a score of 6 to 3 after a fashion which marks McGraw's club to be as swift as anything that has been seen hereabouts in the baseball line for some time.

Rube Marquard is so tired of doing nothing this season except winning games that some of these days he's going to fool somebody and lose one for a change. Yesterday's game marked his ninth straight victory, with no defeat charged against him this year. He was in trouble only once, but there was confidence and skill about his work when the Dodgers dared to threaten that carried him through with flying colors.

The Dodgers outhit the Giants numerically, but not effectively. In the sixth inning they smote Rube's service for a triple, a double, and a single and got two runs thereby, but do you think Marquard was worrying that his record was going to be shattered? Not he. He looked out toward the clubhouse and saw Crandall warming up, and only smiled, going back to his task with renewed energy and bringing the Brooklyns to a sudden and embarrassing halt.

It was a ball game that delighted the big weekday crowd of 7,000 and kept them rooting their good voices away all the time. One of the best things they do in Brooklyn is root. In the crowd were many who tubed over from Manhattan to offset the vocal demonstrations of the natives. Many unpleasant remarks were made. In fact, one man loudly told Brooklyn not to worry, that Boston would be back again before the season was over. Another unkind party inquired if Brooklyn was going to try to wedge into the United States League. That's not right to talk to Bill Dahlen's team that way. Who can tell but that they will creep quietly out of last place before the leaves turn to gold? Well, whoever can tell, let him step forward.

Boss McGraw never is satisfied. Just to make the team win more games, he has shaken up the batting order, and if his object was to put his batsmen in places so they could group their slams, the change was for the best. In two innings, the second and the sixth, they grouped bangs which gave them all their runs. Which was plenty. Capt. Larry Doyle and Josh Devore were out of the game, and Groh and Becker were in their places.

Behind Marquard the Giants demonstrated fielding gems which gleamed as brilliantly as a new tungsten lamp. Fletcher, at short, leaped on high in the seventh inning for Moran's liner, and grappled the blazing ball on the bare hand. For Brooklyn, Tooley and Daubert executed a great play in the seventh inning, the shortstop knocking down a vicious bounder from Chief Meyers's bat and throwing low from a difficult position. Daubert dug into the turf and brought the ball out as easily as if it had nestled in his mitt.

Patricio Don Carlos Ragon was inclined to be very wild when he began to pitch in the first inning. With one out, he loaded the bases with passes, and then retired the Giants without a run. The Giants were sprightly in the second. Meyers walked and Groh lifted a foul to Smith, who made a fine catch. Marquard poked a single to right, and both runners traveled along a corner on Snodgrass's out at first. Becker walked, filling the bases. Herzog then poled a terrific swat over Northen's head in centre, scoring three runs.

Jack Murray gets all the attention in Brooklyn's half of the second. With one down, Wheat walked and Hummel was safe on Groh's fumble. Wheat stole third. Tooley hoisted a fly to Murray in left, and Wheat raced toward the plate. Murray's throw was remarkable for speed and accuracy, and Meyers got it so quickly that he went up the third-base line to welcome Wheat on the double play.

Smith opened for Brooklyn in the fourth with a single through third. Northen flied and Wheat spanked a grasser to Groh, who tried to get Smith at second, but the runner beat him to it. Hummel walked, filling the bases. Tooley grounded to Fletcher, who tossed to Groh and got Hummel at second, Smith scoring on the play. Herzog got a double in the fifth and Murray lofted to Wheat. Merkle singled, scoring Herzog, and Merkle stole second and third. Fletcher's single scored Merkle. Groh tripled in the sixth and scored on a sacrifice fly by Snodgrass.

In that same inning Marquard saw his only danger. With one gone, Northen doubled, and scored on Wheat's single to left. Wheat scored when Hummel drove a triple to deep centre. Tooley walked, and then Marquard buckled down. He fanned Phelps, and when Stark batted for Ragon the best he could do was hoist to Becker.

LIKE GETTING MONEY FROM HOME.

If Marquard wins a few more he'll have to lay off until the world's series. Poor Richard has only pitched nine straight victories.

Brick Owens, the new umpire, made his first appearance in these parts. He did what a lot of umps can't do, and that is make Bill Dahlen crawl into his shell and make a noise like a deep silence.

One of the best little muffs a ball player ever made was Mr. Tooley's in the seventh. Merkle's high rocket was labeled a fielder's delight, and Tooley had time to read all the afternoon papers while it was descending. And it spilled out of his hands like water off a duck's back.

The Giants are going to take a little barnstorming trip Sunday over to Paterson.

Six stolen bases for the Giants. Eddie Phelps says if they didn't run so fast he could toss out a few of them.

Several people have been heard to say that they guessed they would take a run up to the Polo Grounds on June 5. Hank O'Day and his Reds will be there.

Chief Meyers was shifted up the batting order in the hope that he wouldn't be walked by all the pitchers in the league, but the first thing Ragon did was hand him a ticket when the bases were empty, too. Afraid of home runs now.

One change in baseball which would aid the Brooklyn pitchers would be to enlarge the plate to twice its present size. Ragon and Baron Knetzer gave nine passes.

Baseball To-day, two games; first game 2 P. M. N. Y. Americans vs. Washington, Amer. League Park. Adm. 50c.—Adv.

BASEBALL

Yesterday's Results.

AMERICAN LEAGUE.

New York, 11; Washington, 6.
Boston, 4; Philadelphia, 3.

NATIONAL LEAGUE.

New York, 6; Brooklyn, 3.
Boston, 8; Philadelphia, 5.
Pittsburgh, 7; Chicago, 3.
Cincinnati, 10; St. Louis, 6.

INTERNATIONAL LEAGUE.

Montreal, 7; Providence, 3.
Providence, 3; Montreal, 0.
Toronto, 13; Newark, 2.
Newark, 5; Toronto, 4.

Standing of the Clubs.

AMERICAN LEAGUE.

	W.	L.	P. C.
Chicago	25	8	.758
Boston	21	10	.677
Washington	16	15	.516
Detroit	15	17	.469
Philadelphia	13	15	.464
Cleveland	13	15	.464
New York	9	19	.321
St. Louis	8	21	.276

NATIONAL LEAGUE.

	W.	L.	P. C.
New York	23	6	.793
Cincinnati	23	10	.697
Chicago	15	15	.500
Pittsburgh	14	14	.500
Philadelphia	11	16	.407
St. Louis	14	21	.400
Boston	12	20	.375
Brooklyn	9	19	.321

INTERNATIONAL LEAGUE.

	W.	L.	P. C.
Rochester	18	10	.643
Jersey City	17	11	.607
Buffalo	12	11	.522
Toronto	13	12	.520
Baltimore	12	13	.480
Montreal	11	15	.423
Providence	10	14	.417
Newark	10	17	.370

Where They Play To-day.

AMERICAN LEAGUE.

Washington at New York.
Two Games.
Philadelphia at Boston.
St. Louis at Cleveland.
Detroit at Chicago.

NATIONAL LEAGUE.

New York at Brooklyn.
Boston at Philadelphia.
Cincinnati at St. Louis.
Chicago at Pittsburgh.

INTERNATIONAL LEAGUE.

Baltimore at Jersey City.
Providence at Newark.
Rochester at Buffalo.
Toronto at Montreal.

Hendrix Star in Pirates' Victory.

PITTSBURGH, Penn., May 24.—The pitching, batting, and base running of Hendrix featured the Pittsburgh-Chicago game to-day. Pittsburgh won in the sixth inning, when four runs were scored on five hits. Score:

PITTSBURGH.

	AB	R	H	PO	A
Byrne, 3b	4	0	2	2	1
Carey, lf	4	0	2	2	0
Leach, cf	4	0	1	1	0
Wagner, ss	4	0	0	5	1
J. M'ler, 1b	4	2	2	11	1
Wilson, rf	2	0	2	0	1
M'C'thy, 2b	4	1	1	2	7
Kelly, c	4	1	1	4	0
Hendrix, p	3	3	3	0	5
Total	33	7	14	27	16

CHICAGO.

	AB	R	H	PO	A
Sh'kard, lf	4	0	1	3	2
W. M'ler, cf	4	1	1	1	0
Schulte, rf	4	0	0	2	1
Z'm'm'n, 3b	3	0	2	1	0
Hofman, 1b	4	1	0	9	0
Tinker, ss	4	0	0	2	3
Evers, 2b	3	1	2	4	3
Archer, c	3	0	1	2	1
Richie, p	2	0	0	0	2
*Lennox	1	0	1	0	0
Cole, p	0	0	0	0	0
Total	32	3	8	24	12

*Batted for Richie in eighth inning.

Pittsburgh ....0 0 0 1 1 4 0 1 ..—7
Chicago ....0 1 0 0 1 0 0 0 1—3

Two-base hits—Carey, Sheckard, Evers. Three-base hits—J. Miller, Hendrix, Evers. Sacrifice hits—Byrne, Wilson. Sacrifice fly—Wilson. Stolen base—Leach. Double plays—Wagner and J. Miller; McCarthy and J. Miller; Evers and Hofman. Left on bases—Pittsburgh, 8; Chicago, 3. First base on balls—Off Hendrix, 1; off Richie, 3. Struck out—By Hendrix, 4. First base on errors—Chicago, 1. Hits—Off Richie, 11 in 7 innings; off Cole, 3 in one inning. Time of game—One hour and forty-five minutes. Umpires—Messrs. Klem and Bush.

Reds Finish Strong and Win.

ST. LOUIS, May 24.—Cincinnati mixed hits with passes and stolen bases in the ninth inning to-day and won, 10 to 6. The batting of Oakes, Marsans, and Phelan and a double steal by Magee and Ellis were features. The score:

CINCINNATI.

	AB	R	H	PO	A
Bescher, lf	4	3	2	2	0
Marsans, cf	5	1	4	1	0
Hobl'zel, 1b	3	1	0	13	0
Mitchell, rf	4	1	1	0	0
Egan, 2b	4	1	1	0	2
Phelan, 3b	5	2	4	2	3
Esm'd, ss	4	1	1	3	4
McLean, c	5	0	0	4	5
Suggs, p	2	0	0	0	2
Benton, p	2	0	0	0	1
Total	38	10	13	27	17

ST. LOUIS.

	AB	R	H	PO	A
Magee, 2b	5	1	1	5	5
Ellis, lf	2	1	1	3	0
Mowrey, 3b	4	1	2	1	2
K'tchy, 1b	4	0	1	12	1
Evans, rf	4	0	1	0	0
Hauser, ss	3	1	1	1	6
Oakes, cf	3	2	2	2	0
Wingo, c	4	0	0	3	2
Geyer, p	3	0	0	0	2
*Huggins	1	0	0	0	0
Total	33	6	10	27	18

*Batted for Geyer in the ninth inning.
Errors—Esmond, Ellis, Mowrey, Wingo.

Cincinnati ....0 2 1 0 0 0 1 2 4—10
St. Louis ....0 0 1 2 3 0 0 0 0— 6

Two-base hits—Egan, Marsans. Three-base hit—Phelan. Home run—Oakes. Sacrifice hits—Hoblitzel, Esmond. Stolen bases—Esmond, Magee, (2,) Ellis, Hauser, Bescher, (2,) Marsans, Hoblitzel. Double play—Hauser, Magee, and Konetchy. Wild pitch—Benton. Hit by pitcher—By Benton, (Hauser.) Bases on balls—Off Suggs, 2; off Benton, 2; off Geyer, 4. Struck out—By Geyer, 3; by Benton, 3. Hits—Off Suggs, 8 in four and one-third innings; off Benton, 2 in four and two-thirds innings. Left on bases—St. Louis, 5; Cincinnati, 7. Time of game—Two hours and twenty minutes. Umpires—Messrs. Rigler and Finneran.

Moore Breaks Hand; Boston Wins.

PHILADELPHIA, Penn., May 24.—Boston bunched eight hits off Seaton with two errors by Philadelphia in the seventh and eighth innings to-day and won, 8 to 5. Moore had his right hand broken trying to stop a hard drive by Devlin in the second inning, and was forced to leave the game. Philadelphia gave Pitcher Masters and Outfielder Hart their unconditional release to-day. The score:

BOSTON.

	AB	R	H	PO	A
M'D'ld, 3b	4	1	1	2	3
C'pbell, cf	5	0	0	2	0
Sw'ney, 2b	4	1	1	4	4
Miller, rf	5	2	1	0	0
J'kson, lf	4	1	2	3	0
Devlin, 1b	3	1	1	11	0
Shean, ss	4	1	2	1	3
Kling, c	4	1	2	4	1
Hess, p	4	0	1	0	1
Total	37	8	11	27	12

PHILADELPHIA.

	AB	R	H	PO	A
Pask't, cf	4	1	3	2	1
Titus, rf	4	2	1	0	0
Cravath, lf	5	0	2	3	0
Lud'us, 1b	4	1	1	7	1
Knabe, 2b	4	0	3	3	3
Downey, 3b	4	0	2	2	2
Doolan, ss	4	0	0	6	4
Dooin, c	4	0	0	4	2
Moore, p	0	0	0	0	0
Seaton, p	3	0	0	0	1
*Magee	1	0	0	0	0
Total	36	5	12	27	13

*Batted for Seaton in ninth inning.
Errors—Doolan, Dooin.

Boston ....0 0 0 0 0 0 2 6 0—8
Philadelphia ....0 0 1 0 1 0 0 3 0—5

Two-base hits—McDonald, 2; Luderus, Knabe, Sweeney, Hess, Titus. Sacrifice hits—Downey, Doolan. Struck out—By Hess, 2; by Seaton, 4. Double play—Shean, Sweeney, and Devlin. First base on errors—Boston, 1. Left on bases—Boston, 5; Philadelphia, 11. First base on balls—Off Hess, 3; off Seaton, 3. Hit by pitcher—By Hess, (Titus, Luderus.) Hits—Off Moore, 2 hits and six times at bat in one and one-third innings; off Seaton, 9 hits and thirty-one times at bat in seven and two-thirds innings. Passed ball—Kling. Time of game—Two hours and fifteen minutes. Umpires—Messrs. Johnstone and Eason.

Scores of Other Games.

At Princeton—Princeton freshmen, 3; Mercersberg, 2.
At Short Hills, N. J.—Short Hills Academy, 9; Summit Academy, 5, (12 innings.)
At Worcester—Holy Cross, 8; Massachusetts Aggies, 0.
At Lewiston, Me.—Bates, 1; Tufts, 0.
At Franklin, Mass.—Manhattan College, 3; Dean Academy, 2.
At Horace Mann Field—Horace Mann School, 4; Barnard School, 2.
At Cornwall, N. Y.—Cathedral College, 6; New York Military Academy, 2.
At Buffalo—Buffalo, 7; Detroit, 5.
At Pawling, N. Y.—Mount Pleasant Academy, 12; Pawling School, 2.
At New Brunswick—Michigan, 8; Rutgers, 6.
At Middlebury, Vt.—Middlebury, 5; Colgate, 1.

Virginia League.

At Roanoke—Roanoke, 8; Portsmouth, 5.
At Petersburg—Petersburg, 17; Lynchburg, 4. Petersburg, 7; Lynchburg, 2.
At Danville—Norfolk, 3; Danville, 2.
At Richmond—Newport News, 3; Richmond, 1.

United States League.

At New York—Pittsburgh, 7; New York, 5.
At Richmond—Cincinnati, 6; Richmond, 2.
At Reading—Chicago, 8; Reading, 6.

HEAVY CANNONADING IN YANKEES' VICTORY

Twenty-nine Hits and Sixteen Runs Comprise Damage to Pitchers.

THE SCORE.

New York..3 0 0 0 0 1 5 2 ..—11
Washingt'n.1 0 1 0 0 1 0 1 2— 6

NEW YORK.

	AB.	R.	H.	BB.	SO.	PO.	A.	E.
Daniels, lf	4	2	2	0	0	1	0	0
Zinn, cf	4	1	1	0	1	1	0	0
Chase, 1b	5	2	3	0	0	9	0	0
Cree, lf	4	2	2	0	0	1	0	0
Simmons, 2b	4	0	2	0	1	3	3	0
Hartzell, 3b	2	1	1	1	1	4	1	0
Martin, ss	3	0	1	1	1	4	5	1
Sweeney, c	3	1	1	0	0	4	3	0
Quinn, p	4	2	1	0	1	0	3	0
Total	33	11	14	2	5	27	15	1

WASHINGTON.

	AB.	R.	H.	BB.	SO.	PO.	A.	E.
Moeller, lf	5	3	3	0	1	1	1	0
Foster, 3b	4	2	1	1	0	2	2	1
Milan, cf	5	1	4	0	0	3	0	0
Schaefer, 1b	5	0	3	0	0	7	0	0
C. Walker, rf	5	0	1	0	1	1	0	0
Knight, 2b	2	0	1	2	1	2	2	1
McBride, ss	4	0	1	0	0	3	3	0
Ainsmith, c	4	0	0	0	0	5	3	1
E. Walker, p	3	0	0	0	1	0	1	0
*Williams	1	0	1	0	0	0	0	0
Total	38	6	15	3	4	24	12	3

*Batted for Walker in the ninth inning.

Two-base hits—Daniels, Simmons, Milan, Schaefer. Three-base hits—Hartzell, Moeller. Home run—Zinn. Sacrifice hit—Daniels. Sacrifice flies—Zinn, Hartzell. Stolen bases—Martin, (2,) Cree, Simmons, Foster, Milan. First base on errors—New York, 2; Washington, 1. Left on bases—New York, 4; Washington, 8. Double play—Martin and Hartzell. Struck out—By Quinn, 4; by Walker, 5. Bases on balls—Off Quinn, 3; off Walker, 2. Hit by pitcher—By Walker, 1, (Sweeney.) Umpires—Messrs. Evans and Egan. Time of game—Two hours and ten minutes.

Four doubles, two triples, a home run, and more than a score of singles were unloaded in various sections of the Hilltop yesterday while the Yankees were subduing the Senators in the first of a five-game series. The bingles were as evenly divided as twenty-nine hits can be between two ball clubs, the Senators grabbing the extra smash in a dying rally which marked the final glimpse at Jack Quinn's offerings. The score was 11 to 5.

Up to the seventh inning the clubs kept the crowd guessing about the probable outcome, but in the seventh chapter the Yankees settled all doubts. Hilltop crowds are becoming accustomed to blow-ups, so there was no great surprise when the Senators skidded in the seventh and helped the Yankees to breeze home. Guy Zinn started the Hilltoppers to victory when he collided with one of Dixie Walker's slants and gave the ball a ride into the centre-field bleachers, chasing Quinn and Daniels home ahead of himself. This splash upset the nerves of Eddie Foster and Catcher Ainsmith, and they made bungles, which, with two more Yankee hits and a sacrifice fly, made the Washington disaster complete.

A theatrical company invaded the park with its own band and furnished plenty of entertainment for the crowd, but this feature of the bill ran far behind Germany Schaefer. The Dutchman starred alike as a monologue artist, fancy dancer, and contortionist, and completed his entertainment by furnishing his own moving pictures. Everybody stayed for the pictures. Schaefer was at his best and commanded more attention than the other seventeen athletes all through the game. In fact, the game ran a poor second to Germany in keeping the crowd interested.

Jack Quinn, the most consistent worker in the Yankee pitching stable, was sent out to take the Senators' number, and Jack can put the credit of his latest win to the more timely stickwork of his mates. Jack was hit hard and often, a combination that generally buries a slab artist. The visitors bunched their hits fairly well, but threw away many chances by too daring work on the bases.

Clarke Griffith decided to save Walter Johnson for one of the games of to-day's double-header, so he picked Dixie Walker to mow down the Yankees. Dixie was welcomed in the first inning with a cannonade of hits, and he finished under a storm equally severe. He became steady after the first inning and pitched airtight ball until Zinn unloaded his home-run drive in the seventh inning. Dixie's nerve was never found after that.

Moeller welcomed Jack Quinn in the first inning with a drive to the centre-field stands for three bases, and trotted home on Milan's double, after Foster had grounded out. In the same inning the Yankees showed signs of real life. Daniels hit the scoreboard for two cushions, Zinn breezed out, and Chase drove Daniels home with a single to left. Cree's safe wallop to the same pasture advanced Hal, and both counted when Simmons hit to the left-field fence for two bases. Clarke Griffith chased all his promising pitchers out to warm up after Hartzell walked, but Martin forced Hartzell and Sweeney grounded out.

The Senators picked up a run in the third inning on Foster's walk and steal, followed by a single by Schaefer. In the sixth they tied the score on Milan's single and steal and another timely wallop by Schaefer. In the same inning the Yankees jumped ahead on Hartzell's triple to right and Martin's single.

In the seventh inning the Yanks put the game on ice by batting around and collecting five runs. Four singles, two errors, and a sacrifice fly mingled with Zinn's home run. Washington bunched seven hits for three runs in the last two innings, after the game had been lost, and the Yanks batted in two more counters in their half of the eighth.

Boston Bunches Hits and Wins.

BOSTON, May 24.—Boston bunched hits off Russell and Houck to-day and defeated Philadelphia, 4 to 3. Collins and Lewis furnished fielding features. The score:

BOSTON.

	AB	R	H	PO	A
Hooper, rf	3	0	0	4	0
Yerkes, 2b	4	1	1	1	3
Sp'ker, cf	4	1	2	0	0
Lewis, lf	3	0	1	6	0
G'dner, 3b	3	0	1	1	3
B'dley, 1b	4	0	0	10	0
Wagner, ss	4	1	2	1	3
Carrigan, c	4	0	0	4	0
Bedient, p	2	1	1	0	2
Total	31	4	8	27	11

PHILADELPHIA.

	AB	R	H	PO	A
Strunk, lf	4	0	0	2	0
Oldring, cf	4	2	2	1	0
Collins, 2b	3	1	0	4	3
Baker, 3b	4	0	2	0	1
M'phy, rf	2	0	0	1	0
M'Innes, 1b	4	0	2	11	0
Barry, ss	4	0	1	3	4
Thomas, c	3	0	0	2	1
Russell, p	0	0	0	0	0
Houck, p	3	0	0	0	3
*Coombs	1	0	0	0	0
Total	32	3	7	24	12

*Batted for Thomas in ninth inning.
Error—Thomas.

Boston ....2 0 0 0 0 0 2 0 ..—4
Philadelphia ....1 0 0 1 1 0 0 0 0—3

Two-base hits—Baker, Yerkes, Lewis. Three-base hit—Baker. Home run—Oldring. Hits—Off Russell, 2 in 1-3 inning; off Houck, 6 in 7 2-3 innings. Stolen bases—Collins, Speaker. Double play—Wagner, Yerkes, and Bradley. Left on bases—Boston, 7; Philadelphia, 5. First base on balls—Off Bedient, 3; off Houck, 4. Struck out—By Bedient, 8; by Houck, 2. Time of game—One hour and forty-ninth minutes. Umpires—Messrs. Dineen and Perrine.

New England League.

At Lynn—Brockton, 2; Lynn, 1.
At Fall River—Fall River, 1; Lowell, 0, (eleven innings.)
At Worcester—Worcester, 8; Lawrence, 8.
At New Bedford—New Bedford, 4; Haverhill, 2.

Connecticut League.

At Hartford—Hartford, 3; Holyoke, 2.
At Springfield—New Haven, 5; Springfield, 1.
At New Britain—New Britain, 3; Bridgeport, 2, (eleven innings.)

New York State League.

At Elmira—Utica, 6; Elmira, 2.
At Wilkesbarre—Troy, 7; Wilkesbarre, 6.
At Scranton—Scranton, 4; Albany, 0.
Syracuse at Binghamton—Postponed on account of circus.

American Association.

At Indianapolis—Indianapolis, 8; Toledo, 0.
At Minneapolis—Minneapolis, 3; Kansas City, 0.
At St. Paul—St. Paul, 5; Milwaukee, 8.
At Louisville—Columbus, 9; Louisville, 1.

Tri-State League.

At Harrisburg—Trenton, 7; Harrisburg, 3.
At Altoona—Altoona, 4; Lancaster, 2.
At Johnstown—Allentown, 3; Johnstown, 0.
At Wilmington—Wilmington, 11; York, 1.

Southern League.

At Atlanta—Atlanta, 7; Mobile, 3.
At Chattanooga—Chattanooga, 8; New Orleans, 6.
At Memphis—Memphis, 7; Birmingham, 4.
At Montgomery—Nashville, 7; Montgomery, 4.

ST. LOUIS IN U. S. LEAGUE.

Otto Steifel to Take Over Cleveland Franchise—Change in New York.

Special to The New York Times.

CLEVELAND, Ohio, May 24.—St. Louis will get the Cleveland franchise in the United States League. Marshall Henderson of Pittsburgh is on his way there to complete the details of the deal. It is understood that Otto Steifel, a wealthy brewer, has decided to get into the baseball business and has made an offer for the franchise.

All efforts on the part of the United States League to find backers for the team in Cleveland failed. No one would take a chance on the Forest City team, as the attendance at the local park has been poor. Offers for the franchise were received from Louisville and Milwaukee, but the proposition made by the St. Louis man seemed more favorable, and the United States League decided to take it up.

A change was made yesterday in the control of the New York Club of the United States League, Tom Cronin, a well-known politician of the Bronx, succeeding James Burke, the former President of the local club. Whether this will affect any changes in the management or the personnel of the team could not be learned yesterday.

The Washington Club has announced its withdrawal, and the league Directors are now looking about for a new home for the Washington franchise. Buffalo is said to be seeking admission, and the Washington Club may be transferred there.

TIGER CATCHER INJURED.

W. S. Taylor of Princeton in Critical Condition from Blood Vessel Ruptures.

Special to The New York Times.

PRINCETON, N. J., May 24.—Warren S. Taylor, substitute Varsity catcher on the Princeton baseball team, is in the college infirmary in a critical condition as a result of an injury sustained in the Princeton-Lawrenceville game last Tuesday. Taylor was hit by a pitched ball above the left temple while batting in the fourth inning, and though retiring from the game, his condition was not considered serious until yesterday.

Trephining was performed last night by Dr. Samuel Lloyd, '82, of New York City. Since then Taylor's pulse has been low and his condition critical. He has not regained consciousness and the doctors agree that he may be in a state of coma for four days. Three small bloodvessels are ruptured, two of them on the brain.

Taylor is a member of the Junior class of Princeton and lives at Shade Gap, Penn. He caught on his freshman team in 1910 and was a substitute on the Varsity last season.

This is the second serious injury in baseball here in two seasons, Carter being seriously hurt in the same manner last year.

Local U. S. Leaguers Lose.

The New York team of the United States League yesterday made its sixth futile effort to gain a victory on the home grounds, losing again to Pittsburgh by the score of 7 to 5. All the runs made by the home team were the result of errors. In the third inning the visitors made five successive errors and New York scored four runs. In the ninth inning another run was sent over by the home team. Nash coming in from third base on a passed ball. The score:

PITTSBURGH.

	AB	R	H	PO	A
Cal'h'n, cf	5	2	2	3	0
War'n, 2b	4	0	2	1	1
Brown, rf	4	0	2	4	0
Reilly, lf	3	0	0	1	0
Sabrie, 1b	4	1	2	9	0
Fowler, ss	4	0	0	1	1
Brothers, 3b	4	0	1	4	3
Hughes, c	2	2	1	5	1
Cor'lius, p	3	0	0	0	2
Total	33	7	9	27	8

NEW YORK.

	AB	R	H	PO	A
Nash, lf	4	2	0	4	0
Freyer, ss	4	1	0	1	0
Noyes, 3b	4	1	1	2	1
Bruggy, c	4	0	0	6	1
Wall, 1b	4	0	1	9	0
Neuer, rf	3	0	0	0	0
Grib'n, rf	1	0	0	0	0
Hudson, cf	4	0	0	2	0
Dunn, 2b	3	0	1	1	6
Hope, p	3	1	1	0	6
Total	34	5	4	27	14

Errors—Warren, (3,) Sabrie, Fowler, Cornelius, Wall. Dunn.

Pittsburgh ....2 0 0 1 0 2 2 0 0—7
New York ....0 0 4 0 0 0 0 0 1—5

Two-base hits—Callahan, (2,) Wall, Hope, Hughes. Sacrifice hits—Warren, Freyer. Sacrifice flies—Bruggy, Sabrie. Stolen bases—Sabrie, Brothers, (3,) Hughes, Wall. First base on errors—New York, 5; Pittsburgh, 2. Left on bases—New York, 8; Pittsburgh, 6. Struck out—By Hope, 5; by Cornelius, 6. Bases on balls—Off Hope, 3; off Cornelius, 2. Hit by pitchers—By Hope, 2, (Hughes and Fowler;) by Cornelius, 2, (Nash and Hope.) Wild pitch—Cornelius. Passed balls—Hughes, 2; Bruggy, 1. Umpire—Mr. Tone. Time of game—One hour and fifty-five minutes.

INTERNATIONAL LEAGUE.

At Toronto.

Toronto ....0 5 4 0 0 0 0 4 ..—13 17 2
Newark ....0 0 0 0 0 0 0 0 2— 2 6 1

Batteries—Gaskell and Smith; Maxwell and Fisher.

R.H.E.
Newark ....2 0 0 0 3 0 0 0 0—5 10 0
Toronto ....0 1 0 0 2 0 1 0 0—4 16 1

Batteries—Lee and McCarthy; Rudolph and Higgins and Fosher.

Other clubs not scheduled.

At Montreal.

R.H.E.
Montreal ....0 4 0 0 0 1 0 2 ..—7 8 2
Providence ....2 0 1 0 0 0 0 0 0—3 7 2

Batteries—Mitchell and Schmidt; Taylor and Roth.

R.H.E.
Providence ....0 0 2 0 1 0 0 0 0—3 4 0
Montreal ....0 0 0 0 0 0 0 0 0—0 4 0

Batteries—Lafitte and Schmidt; Viebohn and Curtis.

FLY AND BAIT CASTING.

G. R. Jenkins and H. Friedman Winners of Title in Central Park.

After four days of competition two championships were decided yesterday in the seventh annual fly and bait casting tournament of the Anglers' Club of New York on the big lake in Central Park. In the final event for bait accuracy H. Friedman won the day's contest with 23 demerits, and the championship with a total of 41 points. G. M. La Branche, the American record holder, was second for the premier honors with 37 points, and H. Todd third, with 29.

G. R. Jenkins captured the final contest and championship for fly accuracy with a score of 10 demerits and a total of 41 points. His nearest competitor was Dr. R. J. Held, with 39 points, and third place was awarded to Walter McGuckin with 29 points. The tournament will close to-day with five events carded, the first of which will begin at 10 o'clock. The summaries:

Event 9—Bait accuracy; final competition; five casts at targets 50, 65, and 80 feet from platform; no restrictions as to rod; reel must be free running, line must stand test of eight pounds; the contestants to receive the smallest number of demerits to be the winner; the contestant receiving the largest number of points in three events, 1, 5, and 9, to be awarded the silver cup and championship.—Won by H. Friedman, 23 demerits; J. Zarring, 33 demerits, second; G. M. La Branche, 38 demerits, third; A. Doughty, 55 demerits, fourth; H. Todd, 58 demerits, fifth; J. H. Higby, 79 demerits, sixth; W. McGuckin, 170 demerits, seventh.

Final Standing for Championship.—H. Friedman, 41 points, first; G. M. La Branche, 37 points, second; H. Todd, 29 points, third.

Event 10—Fly accuracy; final competition; five casts at each target 30, 35, and 40 feet from platform; no restrictions as to rod, line, or reel; leader must be at least six feet in length and reel must be in place on rod; the contestant receiving the smallest number of demerits to be the winner; the contestant receiving the largest number of points in Events 3, 7, and 10 to receive silver cup and championship.—Won by G. R. Jenkins, 10 demerits; A. Doughty, 23 demerits, second; Dr. R. J. Held, 25 demerits, third; J. H. Higby, 26 demerits, fourth; A. Hubbell, 27 demerits, fifth; W. McGuckin, 30 demerits, sixth.

Final Standing for Championship.—G. R. Jenkins, 41 points, first; Dr. R. J. Held, 39 points, second; W. McGuckin, 29 points, third.

Manhasset Bay Yacht Club Race.

The second big yacht race of the season will be the annual regatta of the Manhasset Bay Yacht Club to be sailed on Long Island Sound on June 8. The start will be made off Execution Light at 12 o'clock, noon, and the yachts in the various classes will cover triangular courses, 21½, 15½, 9, and 6 miles, respectively. The schooners entered in the regular classes and the sloops of Classes K, L, M, and N, will sail the long course, rounding marks off Woolseys Reef and Oak Neck Point. The Regatta Committee is James W. Alker, William Gardner, and A. W. Nilsson.

SWIMMING.
SWIMMING Scientifically TAUGHT.
10 private lessons guarantees proficiency.
Dalton Swimming School, 19-21 W. 44th St.
8 A. M. to 10 P. M. Tel. 3250 Bryant.

BOXING COMMISSION SUSTAINED BY COURT

Revocation of National Sporting Club's License Upheld by Justice Gerard.

Justice Gerard of the Supreme Court yesterday granted the application of the New York State Athletic Commission to vacate the injunction that the National Sporting Club of America obtained from Justice Erlanger last week, restraining the commission from interfering with any competitions held by the organization. Justice Gerard said, however, that the club might apply for a renewal of the injunction if the case was not argued before the Appellate Division next month.

On the application of Patsy Haley, the referee of the National Sporting Club, whose license was revoked by the commission a week ago, Justice Blanchard in the Supreme Court granted a writ of certiorari sending the revocation of the licenses of the referee and the club to the Appellate Division for review.

While it is generally conceded that the Athletic Commission has been sustained by the action of Justice Gerard, and that in all likelihood the club will hold no more bouts, the grand finale of the matter will probably come to an end next Monday when the Haley case will be heard.

As against the commission's contention that the licenses of both club and referee should be revoked, Charles Doessereck, the reputed manager of the club, and Haley, the referee, filed supporting affidavits before Justice Blanchard and demanded that the commission's decisions be set aside on the ground that it was arbitrary, capricious, without warrant of law, and against all the evidence in the matter.

The controversy revolves around the infraction of the rules as laid down by the commission, which was empowered by the Legislature to adjudicate on the boxing game generally, and which is confessed was infringed by the National Sporting Club when the management caused the referee, Patsy Haley, to render a decision in the bout between "Gunboat" Smith and Jim Stewart, to point out that the latter was the winner of the bout.

Long Acre Elimination Bouts.

Only two of the three scheduled bouts were fought last night in the elimination tournament for 105-pound boxers at the Long Acre Athletic Association in the El Dorado Casino. Jimmy Curtis, who was scheduled to box Young McKenna, was unable to perform because of illness. The other two bouts were staged according to programme. The first resulted in a victory for Eddie Mulroy over Joe Kane in the seventh round by a knockout. Mulroy led by a fair margin all the way and gradually wore down his opponent. In the final bout Battling Kiddy outpointed Young Rosner. This contest went the full ten rounds, and was marked by some fast boxing. Rosner made a great rally in the seventh round and clearly outpointed his opponent, but Kiddy finished with a comfortable margin of points in his favor.

Motor Cycle Races at Dongan Hills.

All the prominent motor cycle racing drivers in this section of the country have been entered in the opening meet of the Metropolitan Motor Racing Association at the Staten Island Fair Grounds, Dongan Hills, this afternoon. The seven events that compose the programme have been well filled and some record-breaking performances are expected. Three of the star professionals will be seen in action in a five-mile open event and in the record time trials. They are Al. Graves, Johnny Cox, and "Tornado" Mercier, all of whom have many victories to their credit. J. U. Constant, the ten-mile amateur champion, will head the list of "trade riders," and will meet with strong opposition from Michael Costello. Frank Hart, the amateur champion of America, has fully recovered from the injuries he received last Fall at Guttenberg, and is likely to be a contender at the Staten Island races.

ON THE TENNIS COURTS.

Raymond D. Little won the singles championship yesterday on the courts of the West Side Tennis Club, 238th Street and Broadway, while Harold H. Hackett and Lyle E. Mahan won the titles in the doubles. Little defeated William B. Cragin, Jr., in the final of the tournament by the score of 7—5, 6—love, 6—2.

The summary follows:

Men's Championship Singles.—Semi-final Round—D. Little defeated Hugh Tallant, 6—4, 6—2. Final and Championship Round—R. D. Little defeated W. B. Cragin, Jr., 7—5, 6—0, 6—2.

Men's Championship Doubles.—Semi-final Round—H. H. Hackett and L. E. Mahan defeated G. A. Gordon and F. B. Washburn, 6—1, 6—0.

Final and Championship Round—Hackett and Mahan defeated E. W. Leonard and C. E. Leonard, 6—3, 6—4.

Joseph C. Codman won his place in the final round of the Bronx championship singles yesterday on the courts of the Bedford Park Lawn Tennis Club, defeating Benjamin M. Phillips in the semi-final round by the score of 5—7, 10—8, 6—2. By this victory Condon is coupled with Theodore R. Pell in the final to decide the challenger of Gustave F. Touchard for his holding of the cup. In the doubles Morris S. Clark and J. L. Robertson arrived in the semi-final round by defeating Joseph C. Condon and A. J. Ostendorf by the score of 7—5, 6—2.

Bundy Denies Tennis Rumor.

LOS ANGELES, May 24.—Thomas C. Bundy, lawn tennis star, said to-day he intended to play in Eastern tournaments this season, and, if possible, make a place on the American international challenging team for the Davis Cup. He could not explain the report from New York that he would not be seen on the Eastern courts this year.

Minnesota Defeats Yale at Nets.

NEW HAVEN, Conn., May 24.—The University of Minnesota's tennis team, largely through the excellent playing of Armstrong, the Western intercollegiate tennis champion, defeated Yale to-day, 2 to 1. The summaries: Singles.—Armstrong, Minnesota, defeated Mann of Yale, 6—4, 6—4; Cote of Yale defeated Stellwagon of Minnesota, 6—1, 6—4. Doubles.—Armstrong and Stellwagon of Minnesota defeated F. H. and R. C. Gates of Yale, 7—5, 6—1.

Jordan Whips Ryan at New Polo A.C.

In the ten-round star bout at the New Polo A. C. last night George Jordan, the former A. A. U. welterweight champion, clearly outpointed Larry Ryan, a local boxer. Ryan was able to stand all the punishment that Jordan gave, but did not have the science or quickness to return the blows. Both boys weighed in at 143, but the local boxer was the better built, and that alone accounted for his staying ten rounds against fast, straight jabs from the quicker boy. If Jordan could have added force to the punches that rocked Ryan's head back and forth, the fight would have been far more decisive.

Cubs to Make Shifts.

CHICAGO, May 24.—Rumor has it that Eddie Lennox, Cub third baseman, is to be returned to the Louisville Club of the American Association. The contemplated deal is said to be a three-cornered one in which the Columbus American Association team will get a player in exchange for Jerry Downs, who is also said to be slated to go to the Louisville Club. Infielder Jack Stansbury, and Pitcher Charlie Snyder of the Louisville Club are expected to come to the Cubs.

Capablanca to Play All Comers.

CHICAGO, May 24.—Jose R. Capablanca, Cuban chess champion and challenger of Dr. E. Lasker for the championship of the world, is in Chicago on his third annual tour of the United States. He will meet all comers in a public exhibition to-morrow.

Michigan-Pennsy Football Plan.

ANN ARBOR, Mich., May 24.—Director Bartelme of the Michigan Athletic Association announced to-day that a four-year football contract has been closed between the University of Pennsylvania and the University of Michigan. The 1912 and 1913 games are to be played at Philadelphia and the next two at Ann Arbor.

Wood and Hefferon Win Race.

TORONTO, May 24.—A. E. Wood and Charles Hefferon, the "Red" team, won the fifteen-mile relay race at the Island to-night. The "Yankee" team, Queal and Crooks, just beat out Longboat and Shrubb for second. The Indian team, Allan and Red Hawk, were distanced nearly a mile. The pace was hot throughout, Wood making one of the miles in 4:40.

EVERYTHING FOR
BILLIARDS and BOWLING
Prices and Terms to Suit.
REPAIRS BY EXPERT MECHANICS
THE BRUNSWICK-BALKE-COLLENDER CO.
29 to 35 WEST 32D ST., NEAR BROADWAY.

"Give Me This Beer with Its Sparkle and Snap!"
There's a Lot of Satisfaction in a Bottle of
Imperial
Gold Label
Beer
Bottled only by the Brewers,
Beadleston & Woerz,
New York.
Order from any dealer.
As Good as the Most Skillful Brewing Can Make It!

150 ATHLETES FOR OLYMPICS

Prominent Persons to Sail on Finland for Stockholm.

According to a statement of the American Olympic Committee, the intention is to send at least 150 athletes to the games in Stockholm, which will begin July 6 and continue until July 15, inclusive. To aid in this invasion the committee has engaged the steamship Finland to convey the athletes and those who will accompany them on what is promised to be an attractive trip, which will take up forty-six days, without the attendant worry of hotel accommodations and the like.

Inclusive of the passage rate offered by the committee, the ship's passengers will get free admission to that part of the stadium which is reserved as the American section.

Among those who will accompany the team are Col. Robert M. Thompson, Admiral and Mrs. Wainwright, A. R. Conkling, J. F. Turrill, George T. Pierce, George Wright, Lawrence D. Bragg, Mr. and Mrs. H. T. Buermeyer, W. G. Shepherd, D. M. Stern, H. B. Sharman, Edward T. Brennan, Mr. and Mrs. Alfred H. Curtis, Dr. and Mrs. Graeme M. Hammond, Miss Maurine Curtis, Miss M. E. Seybel, W. E. Sibel, Mr. and Mrs. E. Faber, Mr. and Mrs. James E. Sullivan, Col. and Mrs. A. P. Briggs, Capt. and Mrs. Guy V. Henry and family, Lieut. Lear, and Mr. and Mrs. William L. Bowman.

OLYMPIC TEAM TIMBER.

Ten Pacific Coast Athletes May Go to Stockholm Games.

SAN FRANCISCO, May 24.—The names of athletes from the Pacific Coast to represent America in the Olympic games in Sweden were sent last night to the National Committee, which will select the American team. They are:

Courtney, Seattle Athletic Club, 100 and 200 meters.
McClure, Multnomah Club, Portland, 1,500 meters.
Kelly, University of Southern California, 110-meter hurdles.
Smithson, Los Angeles, (unattached,) 110-meter hurdles.
Horine, Olympic Club, San Francisco, running high jump.
Rose, Olympic Club, San Francisco, shot put.
Bellah, Multnomah Club, Portland, pole vault and javelin conditionally.
Alderman, Stanford University, discus and hammer throws.
Shaltuck, University of California, hammer throw.
Allen, University of California, running broad jump.

Rose, Horine, and Smithson are all world's record holders. Rose represented America at St. Louis in 1904 and London in 1908. Bellah made the 1908 team.

CRAIG AT CELTIC PARK.

World's Record Holder Will Compete at Benefit Games.

That Ralph C. Craig, the intercollegiate champion sprinter and record holder, will be seen by New Yorkers during the next week was attested yesterday by the receipt of a telegram from the famous runner to James E. Sullivan, the United States Commissioner to the Olympic games in Stockholm, which said:

> Toronto advises events I am to compete in are preliminary trials to pick Ontario men for Canadian trials at Montreal a week later. Meyer and Cloughan expected. Is it all right to compete under these conditions? If not please suggest Eastern meet to give me competition before Boston trials.

In answer, Mr. Sullivan advised him to stay in the United States and compete in the athletic games to be held under the auspices of the combined clubs of the metropolitan district on Sunday, June 2, the receipts of which will be used to help defray the expenses of the American team to the Olympic games.

Mr. Sullivan sent the following telegram to W. A. Humphreys, Chairman of the Pacific Coast Tryout Committee:

> Read in papers to-day that you desire committee to consider Forrest Smithson, as he was out of condition. Send Smithson here to compete June 2, and also at Boston June 8.

The foregoing means that the world's record holders over the high hurdles will be seen here a week from to-morrow.

Colonial Cricketers in Lead.

By Marconi Transatlantic Wireless Telegraph to The New York Times.

LONDON, May 24.—In the cricket match between the Australians and Oxford University to-day the collegians carried their overnight score to 71. Being in a minority of 175 runs, Oxford followed on, and at the close of the day's play had scored 203 runs for the loss of 9 wickets. After a day's rain the South African-Worcestershire match was started to-day. Worcestershire scored, but 50 runs in the first innings, and the Colonials 277 runs for the loss of 5 wickets.

Australian Cricketers Coming Here.

Word was received at the Staten Island Cricket and Tennis Club yesterday that a visit from the Australian team of cricketers now in England is assured for this Fall, and that a match, to be arranged to be played about the third week in September, will take place on the grounds of the Staten Island Club at Livingston. It will be under the auspices of the Staten Island Cricket and Tennis Club and financed by its members. The Australians, after playing in New York will return home by way of San Francisco, playing en route both at Philadelphia and St. Louis.

The Cricket eleven of the Staten Island Cricket and Tennis Club, which opens its match season with a game against the Camerons at Livingston this afternoon, has elected the following field officers for the season: M. R. Cobb, Captain; F. A. W. Ireland, Vice Captain; N. R. Nicoll, Secretary.

High School Track Championships.

The Public Schools Athletic League will hold its ninth annual high schools outdoor track and field championship games at the Curtis Athletic Field, New Brighton, S. I., to-day. Fifteen schools have entered their complete track and field teams. This is the largest number of schools that has ever responded for the novice and championship games. Owing to the large entry the games will start promptly at 2 o'clock. There will be three sections to the games. The novice games will open the afternoon's sport, after which the championships and the evening high schools events will follow. There will be no admission charged to the grounds.

Sherwin to Quit Kansas.

LAWRENCE, Kan., May 24.—Ralph W. Sherwin, director of athletics at the University of Kansas, has resigned, to take effect Aug. 1. He leaves Monday for the East, probably Cleveland, where he will engage in business. Sherwin came here from Dartmouth College last Fall, succeeding Bert Kennedy.

HORSES AND CARRIAGES.

"SAVE-THE-HORSE" SPAVIN REMEDY
Legal Contract
$5 a bottle, with binding contract to refund money. Send for COPY, BOOKLET and LETTERS, from Bankers, Farmers and Business men on every kind of case. Permanently Cures Bone and Bog Spavin, Thoroughpin, Ringbone (except low), Curb, Splint, Capped Hock, Windpuff, Shoe Boil, Injured Tendons and all Lameness. No scar or loss of hair. Horse works as usual. Dealers or Express prepaid.
TROY CHEMICAL CO., Binghamton, N. Y.

Patronized by those who want the Best
Durland's Riding Academy
66th St. at Central Park West
NEW YORK

NO DATE FOR GRAND PRIZE.

A. C. A. Contest Board Unable to Act at Present.

No action has yet been taken by the Contest Board of the Automobile Club of America on the location for the Grand Prize race. The Milwaukee race promoters have been in correspondence with Robert Lee Morrell, Chairman of the Contest Board, but, having failed to comply with certain conditions, the official consent of the Contest Board cannot be given.

Under the deed of gift requests for the Grand Prize race must first be made to the Motor Cups Holding Company, which has the sole right to award the event. The conditions are then forwarded to the applicant, one of which necessitates the naming of the actual date of the contest. After the conditions have been complied with the Motor Cups Holding Company forwards the application in approved form to the Contest Board for final action.

In discussing the race Chairman Morrell yesterday said, "I have received several letters from the Milwaukee people regarding the race, but I am unable to call a meeting of the Contest Board until all the details have been arranged. I do not anticipate any difficulty and expect the matter to be adjusted in a few days."

JENSEN WINS 19-MILE RACE.

New York Athlete Leads Field in Hamilton "Marathon."

HAMILTON, Ontario, May 24.—The annual "Marathon" race around Burlington Bay, 19 miles 165 yards, was won to-day by Harry E. Jensen of the Pastime A. C., New York. Harry J. Smith of Elizabeth, N. J., was third. The time of the first four men for the nineteen miles was: Jensen, 2:01:15; Duffy, (Toronto,) 2:01:33; Smith, 2:02::36, and Fabre, (Montreal,) 2:02:39.

The Canadian Olympic Marathon representatives will be selected from the Dominion men in the race.

Western Athletes Qualify.

CHICAGO, May 24.—Manuel, a University of Chicago student; Brundage of the Chicago Athletic Association, and Schobinger, University of Illinois, successfully passed the try-outs for the Olympic meet, held on the Northwestern University Athletic Field yesterday and to-day for the Decathlon event. Byrd of Adrian College and Philbrook of Notre Dame, did not finish in the 1,500-meter run to-day, hence they became ineligible.

For Other Sports See Page 9.

AUTOMOBILE RUNS
Wayside Inns and Roadhouses famous for Cuisine and Service
This Directory Appears Wednesdays, Fridays and Saturdays

Hunter Island Inn
PELHAM BAY PARK
FINEST ROAD IN N. Y. STATE.
Overlooking Sound, within thirty minutes from Columbus Circle, on Pelham Shore Road. Distinctive cuisine and service. An orchestra of character.
Your Party Will Enjoy It.
ARTHUR E. MacLEAN, Prop.
Telephone—500 Westchester.

Red Lion Inn
Boston Post Road
Larchmont, N. Y.
Henry O. Nute Manager
Telephone 487 Larchmont

ROBIN HOOD INN
Boston Post Road, New Rochelle, N. Y.
Phone 1,075.
CHICKENS FROM OUR OWN FARM.
Southern Cooking by the Old Colored Crew of Blossom Heath Inn.
MUSIC YOU'LL ENJOY.
ALBERT E. COPELAND, Proprietor, formerly Hotel Majestic, New York. Auditorium Annex, Chicago.

WOLFFS INN LARCHMONT, N.Y.
BOSTON POST ROAD and LARCHMONT AVE.
HIGH-CLASS GRILL ROOM
CUISINE MUSIC
SPECIAL DINNERS FOR PRIVATE PARTIES
JAKE WOLFF, (Formerly of New York), Prop.

ON THE HUDSON
Philipse Manor House,
Tarrytown, N. Y.
Luncheon—Tea—Dinner.

FRANCFORT'S INN
FIRST CLASS
French Restaurant and Cafe
Established 1885.
Specialty—Lobster a la Francfort.
South Broadway, Yonkers, N. Y.

PUTNEY INN
SCARSDALE, N. Y.
An Inn that compares favorably with any Swiss chateau. Cuisine and service unexcelled anywhere. Route: B'way to Dobbs Ferry, West Ardsley via Platt Ave. to Central Ave. Geo. T. Putney, Prop., 125 J Scarsdale.

"HOTEL MONTCLAIR"
14 Miles from New York.
The best of roads
GRILL, SPECIAL DINNERS, Etc.
MONTCLAIR, N. J.

Hotel Gramatan
Lawrence Park, Bronxville, N. Y.

AVON GARDENS, Telephone 567 Audubon
B'way and 178th St., N. Y.
Vocal and Instrumental Music.
Meals a la carte.

DUTCHER HOUSE and COTTAGES. PAWLING, N. Y.
Half Way to the Berkshires.
70 Wonderful Miles from N. Y. Town.
LELAND W. BLANKENSHIP, Mgr.

FLORENCE INN,
Tarrytown, N. Y.—Old-fashioned dinners.
George F. Parke, late of the Fifth Ave. Hotel, N. Y.

LIVINGSTON INN DOBBS FERRY. Tel. 163.
A quaint old road house overlooknig the Hudson River. Excellent service at moderate prices.

THE WESKORA OSSINING, N. Y.
A Personally Conducted Hotel, 30 miles out on Albany Post Road. Officially appointed by A. C. of A.

TRUST FOUGHT FAIR, SAYS STEVENSON

It Was So, He Infers, Because Baackes, Who Had Everything Else, Got Religion, Too.

ROBERTS NOT SURE OF FACTS

Admits When Recalled That He Got Percentages of American Bridge Co.'s Business from Trade Reports.

John Stevenson, Jr., the Scotch steel manufacturer of Sharon, Penn., and elsewhere, whose witty answers at the Steel Trust hearing on Thursday kept everybody laughing, was again on the witness stand yesterday. He admitted that when he sold out the Sharon Steel Company to the United States Steel Corporation he was under some financial stress, but denied that there was any danger of a receivership.

The contention of the defense was that George Dorr, the President of Mr. Stevenson's company, approached the Steel Corporation because of these difficulties, and that its absorption was not sought by the big combination in order to boost along its prospective monopoly.

Mr. Stevenson, after much questioning, was unable to recall and didn't think he knew at the time who opened the negotiations. He said, however, that the Steel Corporation was not a monopoly, as otherwise he "wouldn't be able to make a living." It developed that, in spite of all his sales of plants to the Steel Corporation and its subsidiaries, he is still in the business, making the steel parts for motor trucks at Sharon. Before he went into that, he said, he had made ordnance for the Government.

"What was your strength in the steel business before you sold out to the Steel Corporation?" asked Henry E. Colton, representing the Government.

"Sometimes I was a little weak financially," he replied, "but I was a little stronger in brains than my competitors. Is that right? Is that too conceited?"

"Now, when Judge Moore and his associates took you in—" began Mr. Colton.

"Sometimes I have wondered," remarked Mr. Stevenson, "whether we didn't take them in. Of course it all depends on how you look at it."

Mills That Did a "Peanut" Business.

R. V. Lindabury, counsel for the Steel Corporation, cross examined the witness on his statement that the number of wire mills in the country had been reduced from 46 to 11 just before the formation of the American Steel & Wire Company, and read a list of many other concerns. Many of them Mr. Stevenson had never heard of, and of the others he said:

"Oh, yes, I remember them. They did a sort of peanut business."

He was asked about the Griswold works in Illinois and replied:

"Griswold made a little wire and a few rods. He ran his mill with a water-wheel, or something like that."

Mr. Lindabury brought out that while the original members of the American Steel & Wire Company made plain wire, those taken in later were chiefly engaged on specialties, such as piano wire, wire for bed springs, &c., the purpose being to show that the later acquisitions were not made to create a monopoly.

Referring to the fact that the Sharon Steel Company was the owner of a coal mine, Mr. Lindabury said:

"That was in the direction of integration, I suppose?"

"Integration?" repeated the witness. "Is that the opposite of disintegration?"

"Yes," said Mr. Lindabury, "that's about it. The steel men undertake to unite the manufacture of the various products, from pig iron to the various kinds of finished steel. That is the process of integration. Then the Government steps in to undo what they have accomplished, and that is called disintegration. I don't think the latter process will go on much longer."

"That remains to be seen," interjected Judge Dickinson, counsel for the Government.

Baackes Got Religion About Then.

"Did you encounter any unfair competition from the Steel Corporation from the time it was formed until you sold out to it?" asked Mr. Lindabury.

"Not at all. Frank Baackes and that crowd had been up to some tricks, but they had all got religion by that time."

Mr. Baackes is Vice President of the American Steel Company, whose rush to send off a telegram cutting the rates that had just been fixed by the wire nail pool was described by Mr. Stevenson on Thursday.

"There was no unfair competition," Mr. Stevenson went on. "Business was booming between 1901 and 1903, and we could all sell our output at fair prices. When we sold out we got $5,000,000 for our ore lands, which had cost us much less. They were a lucky find."

"Was that a good price for the ore lands?"

"Well, if we had had a million or two, the Steel Corporation wouldn't have got them at any price. They got a bargain."

"Were you able to develop any foreign trade before you sold out?"

"No. The Steel Corporation is the only American concern that has been able to develop any export business to amount to anything. The smaller companies could not maintain the necessary organization to keep in touch with foreign markets."

One of the reasons for consolidation, Mr. Stevenson said, was to reduce transportation expense.

"It steadied prices a little, too," he conceded.

Mr. Stevenson was questioned further about the merger of the Sharon and Union Steel Companies, which immediately preceded their absorption by the Steel Corporation. Mr. Colton asked what the advantage of the first merger was.

"Nominally," he replied, "it was to get a better market for the Sharon's billets. William Donner, President of the Union Steel Company, had a big contract with the Carnegie Steel Company to sell them billets. The amount was enormous and the contract ran for several years. Donner had no ore and we had. He talked to me about getting the billets from us and suggested that we combine. I was somewhat hard up. I had put in nearly $1,000,000 and was trying to sell bonds. I was over-extended, as you gentlemen would say. Half the steel works I have ever known of have been in fear of bankruptcy at one time or another."

His Venture in Bicycle Tubes.

Asked about the tube works he sold to the Shelby Tube Company, Mr. Stevenson said one of his chief products was tube for bicycle frames, of which he made 1,000,000 feet a day.

"There wasn't much demand for it, was there?" asked Mr. Lindabury.

"Oh, yes. You see, I got into it just before the bicycle craze started."

"Of course you got out before it collapsed?"

"Well, you see, they bought me out about that time. I suppose they saw that the demand for bicycles was on the decline and thought by buying me out they could steady the market."

"And when you had sold all your mills, you went to Europe and stopped shaking the apple tree."

"Pro tem," answered the witness.

"Oh, you hadn't decided to quit shaking it entirely?"

"No. It was after I came back from Europe that I started the Sharon Steel Company, which was afterward bought by the Steel Corporation."

"Then when you sold out each time there was nothing in the agreement to keep you from going into business again?"

"No, they never tried to keep me out of the business. They didn't try any suppression on me."

Mr. Stevenson said that when he sold his wire mills the country's consumption of wire was 400,000 tons, and it was now 1,200,000 tons. Only the strongest concerns were bought by the American Steel and Wire Company. There are a great many wire mills in the country now, Mr. Stevenson said, but he did not know how many.

Roberts Not Sure of His Figures.

Percival Roberts, Jr., one of the defendants in the dissolution suit, who was President of the American Bridge Company from its formation to its absorption by the Steel Corporation, was recalled yesterday in accordance with his agreement to produce certain documents desired by the Government. One of these was the original contract for the sale of the Pencoyd Iron Works to the American Bridge Company. The works were owned by the A. & P. Roberts Company, of which Mr. Roberts was President. The sale was made in 1900 to I. Gifford Ladd, who was active in the organization of the American Bridge Company.

"Were you associated with Mr. Ladd in the plan to organize the American Bridge Company?" Judge Dickinson asked.

"No, sir. I had nothing to do with it except my negotiations with Mr. Ladd for the sale of my stock in the A. & P. Roberts Co. My dealings were with him and not with the American Bridge Company. The first connection I had with the company was after its organization, when I was elected President."

"You were not in the confidence of Ladd as to the motives behind this merger, and as to the selection of the plants, to be included or rejected?"

"No. I had several conversations with Mr. Ladd, Mr. Conger and Mr. Jarvis. They invited me to enter into the scheme and outlined it briefly at various times from 1898 to 1900. Their arguments were entirely along the line of economy of management."

"Didn't they mention to you the companies that were to be taken in?"

"Only their own companies and mine. They also pointed out that it was desirable to increase the financial resources of the plants by consolidation, as the great growth of the industry made it advantageous to do business on a large scale."

Judge Dickinson read a list of those that actually went into the Bridge Company. Most of them, Mr. Roberts said, had not been mentioned to him at the time. The four he had referred to had been named, and he had been told that there were a number of others that were grouped and not specified.

Judge Dickinson took Mr. Roberts to task about his statement that the American Bridge Company controlled only 38 per cent. of the business when formed and but 32 per cent. last year. Other witnesses have testified that it was 75 per cent. at first and 70 per cent. now. Mr. Roberts was finally pinned down to the statement that most of his information had been taken from trade publications, including a book issued by the American Institute of Iron and Steel.

"Then you don't know personally whether your figures were right or not?" Judge Dickinson asked, and Mr. Roberts was compelled to say that he didn't, although the statistics he had used were accepted by the trade generally.

"Then when you swear here as to these percentages," demanded Judge Dickinson, "do you base them on your own knowledge or on what the book shows?"

"On what the book shows," admitted the witness.

Mr. Roberts will again be on the stand when the hearings are resumed on Monday.

LATEST CUSTOMS RULINGS.

Corset Steels Pay 40 Per Cent.—Other Tariff Decisions.

The Board of United States General Appraisers yesterday denied claims made by B. Altman & Co. and others regarding the classification of corset steels in chief value of flat steel wire. Duty was assessed at 40 per cent. ad valorem under the provisions of Paragraph 135, Tariff act of 1909, whereas the importers claimed the articles to be properly dutiable under the same paragraph at 35 per cent. Judge Fischer finds the claims to be without merit, and accordingly overrules the protests. The firms, other than Altman & Co., include F. Jaced Company, H. Schloss, and E. de Grandmont.

A claim by the Ohio Iron and Metal Company was sustained. The merchandise in question was returned by the Appraiser at Buffalo as old scrap steel rails, duty being assessed at 7-40 of 1 cent per pound under Paragraph 126 of the present tariff, as steel rails. The importer alleged the material to be dutiable at $1 a ton under Paragraph 118, as scrap steel "fit only to be remanufactured by melting." The board states in its decision that the proof offered warrants no different conclusion than that arrived at in the case of the Buffalo Steel Company. The protest is accordingly sustained, with an order for reliquidation.

Collector Loeb was reversed in his assessment of duties on articles of wood and metal inlaid, or so-called intaraim. The Collector held the artibles dutiable at 45 per cent. ad valorem as being manufactured articles in chief value of metal. M. Villa, the importer, maintained that wood exceeds metal in value in the manufacture of the goods, and asked that the rate be made 35 per cent. as "manufactures of wood." Judge Fischer sustains this claim.

The board returned a decision favorable to Baum, Cohen & Shire, dealing with the classification of women's leather handbags in chief value of leather, fitted with small purse and mirror or purse only. The bags were assessed as fitted leather bags at 50 per cent. ad valorem, under Paragraph 452 of the existing law. The importers claimed that they were properly dutiable at the rate of 40 per cent. on their value as manufactures in principal value of leather. The protest is sustained and the Collector reversed.

MISCELLANEOUS MARKETS.

SUGAR.—Refined sugar was higher yesterday. Arbuckle Brothers, who have been quoting $5 net, less 2 per cent. for cash, on fine granulated, withdrew from the market. Other refiners raised prices to $5.20 net, less same discount, on granulated. The American quoting that price for prompt shipment. The following quotations are net, less discount of 2 per cent. for cash: Crystal dominoes in cases of 60 two-pound cartons, $8.20; in cases of 24 five-pound cartons, $7.70; Eagle tablets, $6.50; cut loaf, $6; crushed, $5.90; Mold A, $5.55; cubes, Eagle five-pound bags, powdered, and Eagle confectioners' granulated, $5.45; XXXX powdered, $5.35; powdered, coarse powdered, and Eagle coarse granulated, $5.30; fruit powdered and Eagle extra fine granulated, $5.20; Eagle, two, three, and one-half, and five pound cartons of fine granulated, $5.40; Eagle, two-pound bags, fine granulated, $5.50; three-and-one-half-pound bags, $5.45; five-pound bags, $5.40; ten-pound bags, $5.35; twenty-five and fifty pound bags and standard granulated, $5.25; fine granulated and Diamond A, $5.20; Confectioners' A and No. 1, $5.05; Nos. 2 to 12, $5@$4.50, in five-cent ranges; Nos. 13, 14, and 15, $4.45.

The market for raw sugar was firm, with sales of 6,000 bags, Cubas, in port, at a 2 9-16-cent basis for 96-test, cost and freight equal to $3.92, duty paid. Some 15,000 bags of Cubas were sold to McMahan of Philadelphia at 2⅝-cent basis for 96-test, cost and freight, equal to $3.98. Spot prices were $3.92 for centrifugal, 96-test; $3.42 for Muscovado, 89-test, and $3.17 for 89-test molasses. Cables from Cuba reported Guma with 99 centrals grinding and continued rain. Himeley reported 90 centrals grinding, with some temporarily closed. The London market for beet sugar was quiet, but steady and unchanged, with May and June quoted at 12s 1½d, and August at 12s 5¼d.

MOLASSES AND SYRUPS.—Molasses was moderately active, with a steady tone. Syrups were steady, but quiet, with moderate offerings. Quotations: New Orleans centrifugal common, 14@15c; fair, 16@19c; good, 20@26c; prime, 26@32c; New Orleans, open kettle, 35@50c; syrups, common, 9@12; medium, 14@17c; fancy, 25@28c.

RICE.—The market was quiet and steady. Prices showed no change. Quotations: Screenings, 3⅝@3⅞c; ordinary, 4¼@4⅜c; fair, 4½@4⅝c; good ordinary, 4¾@4⅞c; prime, 5@5⅛c; choice, 5⅝@5⅞c; head, Japan, 4@4½c; Patna, 6¼@6½c; Rangoon, 5½@5¾c; Siam, 6¼@6½c.

FLOUR AND MEAL.—The flour market was quiet, with a small jobbing trade. Quotations were nominally unchanged. The following are prices quoted on the New York Produce Exchange: Spring patents, $5.60@$5.90; Winter straights, $5.25@$5.35; Winter patents, $5.50@$5.70; Spring clears, $4.70@$5; extra No. 1 Winter, $4.40@$4.60; extra No. 2 Winter, $4.20@$4.30; Kansas straights, $5.20@$5.35; fancy Spring patents, $6.85@$7.15. RYE FLOUR—Quiet. Quoted: Fair to good, $5@$5.10; choice to fancy, $5.15@$5.40. CORNMEAL—Quiet. Quoted: Kiln dried, $4.25. BAGMEAL—Quiet. Quoted: Fine white and yellow, $1.75@$1.80; coarse, $1.70@$1.75. FEED—Western easy, city steady. Quoted: Western Spring, $27.35; standard middling, $28.35; flour, middling, $31.10; Red Dog, $32.10; city bran, $28.40; bulk, $29; sacks, middling, $29.25@$32.50; Red Dog, $32.50; hominy chop, $29@$30; bulk, $30.20@$31.20, sacks; oilmeal, $37.50@$38.

OILS.—Linseed oil was unchanged. Refined petroleum was steady at recent prices. Quotations: Standard white, petroleum, barrels, New York and Philadelphia, $8.60; bulk, $5; standard white, cases, New York, $10.50; water white, barrels, New York and Philadelphia, $9.60; bulk, $6; water white, cases, New York and Philadelphia, $11.50. Linseed Oil—American seed, city, raw, 76@77c; out-of-town, raw, 75@76c; Calcutta, raw, 85c.

NAVAL STORES.—The market for turpentine was rather easy and quiet. Resin and tar were steady with quotations unchanged. Quotations: Spirits turpentine, machine, barrels, 49c. Tar, $5.50. Resin, common to good, strained, $6.65@$6.70; B, $7; D, $7.30; E, $7.45; F, $7.70; G, $7.75; H, $7.80; I, $7.80; K, $7.90; M, $8.15; N, $8.20; W G, $8.30, and W W, $8.35.

SILVERSMITHS DOING LITTLE.

Usual Activity of the June Matrimonial Not Noticeable.

Despite the proximity of the June matrimonial season, reports from silversmiths in the Maiden Lane district do not reflect the activity current in other lines in New York and vicinity. Some business is done from day to day, but orders are usually small and the aggregate business of several of the larger handlers of sterling ware is so far this month somewhat below normal levels. In view of general business conditions throughout the country, the dullness of the past few weeks in the local trade is said to be hard to explain. Plated ware is also moving slowly, according to one of the principal companies in the district, but the total business of the season is said to compare very favorably with that of last year. Both branches of the trade are expecting the development of good business within the next week or two.

Fall prospects are said to be good, and it is generally believed that the business of the coming season will be up to the usual standard.

DRY GOODS BUSINESS BETTER

Increased Sales with the Favorable Change in Weather.

Taken as a whole, trading in the New York dry goods market yesterday showed an increase over Thursday's activities in direct proportion to the rise in temperature. The various buyers were in evidence in good number in the principal secondary distributing centers, and although the average individual sales did not run into big figures, the total business of the day in several instances is said to have exceeded the best previous Friday experienced in several weeks. Mail orders are reported to have been generally satisfactory, and although no great amount of spot business is looked for to-day, the wholesalers as a rule are confident that some excellent business will come forward next week under the stimulus of the increased trading evident in retail circles.

Reports from the wash and white goods end of the trade indicate the placing of good order and materially increased activities in lace and embroidery buying were reported by one of the largest factors in the market, despite the lateness of the season. No change was apparent in the leading silk centres, but ribbons are said to have had a good day.

CROCKERY BUYERS ACTIVE.

Orders from Road Salesmen Also Coming in Goodly Number.

A noticeable improvement was evident during the current week in the business done in New York crockery and glassware centres. Reports from various quarters of the trade were generally indicative of increased activities on the part of buyers, and in certain instances, business done is said to have been the best of the season. Orders from salesmen on the road were received in good number, and mail orders were also heavy. The latter orders in many cases called for rush shipments, a fact that leads to the belief that the stocks of retailers are low, and that good future business is to be expected.

Reports from domestic potteries received by The Crockery and Glassware Journal show that increased business was done in various parts of the country. Blown goods are still called for in excess of their production, and other branches of the glass trade show improvement. Some good orders for cut glass were placed, and these wares were in better demand all through the week. Housefurnishing goods sold well. Glass lamps moved in a fairly satisfactory way, but metal lamps continued very quiet. A fair Summer business will be done from present indications, and prospects for an excellent Fall season are good.

AUTOMATS IN LACE TRADE.

Growing Belief in the Trade That They Will Have Good Effect.

Interest in the reported movement to manufacture automatic attachments for embroidery machines in this country still runs high in the New York lace and embroidery market. While reports from the importing end of the trade disparage the enterprise as a rule, it is generally admitted that a widespread introduction of these automats in the domestic industry would materially affect future importations from the St. Gall market. The belief that their introduction would promote a mushroom growth with detrimental results to both branches of the industry, is generally discredited in view of the present cost of embroidery machines on this side of the Atlantic, and the knowledge required to make really good embroideries. That it would promote a healthy expansion on the part of domestic manufacturers already connected with the industry is granted, and the belief is also held in some quarters that if the enterprise is successfully carried out, the present high tariff on this class of merchandise will tempt the more prominent Swiss manufacturers to transfer a part of their operations to the United States. That the possibility of such an occurrence within the next four years is not an idle thought is evident from the statement of a man well posted on embroidery matters that practically every importer in the market is already affiliated to some extent with the domestic manufacturing interests.

The chief problem in the competition of Swiss and American manufacturers to be solved by the latter is said to be the bleaching of the domestic product. In this respect Swiss embroideries are reputed to be greatly superior, for, according to a prominent importer, the product of domestic manufactures has a tendency to turn yellow soon after bleaching, a condition almost unknown in Swiss-bleached goods. On the other hand, domestic bleachers are making rapid progress in perfecting their systems, and it is believed to be only a question of time when American made embroideries will equal the product of Swiss machines in every respect.

BUSINESS TROUBLES.

WILLIAM J. SEIDENBERG.—William J. Seidenberg of 143 West Forty-fifth Street, formerly President of the Meerschaum Company of America, at 33 East Thirty-second Street, has filed a petition, with liabilities of $134,058 and assets of $2,000 in real estate and 30,000 shares of stock of the Meerschaum Company of America, of no value, as the company is in the hands of a receiver. Among his creditors are the Havana Tobacco Company, $62,963; Jeannette M. Schwab, $12,500; Stadler & Stadler, $1,172; Louis Marx, Havana, $25,000; Max Blumenthal, $8,900; James L. Hill, $5,000; George Mulligan Company, $6,114; George Mulligan, $2,107; Rebecca P. Ellis, New Bedford, $4,000; George Kessler, $1,000; H. H. Osterheld, $2,000; T. W. Osterheld, $1,300, and M. J. Seidenberg, $1,400. The petitioner has a life income of $100 a month from a trust fund from the estate of Joseph Seidenberg, but he has assigned the income to Jeannette M. Schwab.

THOMAS G. HUNT.—A petition has been filed against Thomas G. Hunt, dealer in trunks and leather goods at 430 Sixth Avenue, by these creditors: M. Naidis & Co., $504; Berner & Freedman, Incorporated, $371, and J. P. Day, $275. Judge Hough appointed Clifford G. Ludvigh receiver, with authority to continue business ten days. The liabilities are $6,000, and assets $2,000.

ABRAHAM LEVY.—A petition has been filed against Abraham Levy, shoe dealer, as the Boston Sample Shoe Store, at 184 West Twenty-third Street, by these creditors: Metropolitan Shoe Company, $264, and Claflin, Thayer & Co., $317. It was alleged that a City Marshal sold all the stock on Thursday on an execution of $500, and Judge Hough granted an order restraining City Marshal Horn from disposing of the proceeds of the sale. Mr. Levy was in business about four months.

ERNESTO QUIRIGHETTI, formerly of Brogi & Quirighetti, restaurant, at 45 West Thirty-eighth Street, has filed a petition in bankruptcy, in which Mr. Brogi refused to join. Firm liabilities are $10,871, and assets $192 in accounts. The petitioner has individual debts of $2,100. Among the creditors are L. Barth & Son, $1,500; H. V. Monahan, $1,500; Stefano Acunto, $1,500, and Electricity Savings Company, $600.

LOUIS LANDAU.—A petition has been filed against Louis Landau, jobber in straw and felt hats at 36 Great Jones Street, by these creditors: Weiss & Mayers, $608; Max M. Shapiro, $370, and Theodore Siegel, $333. The liabilities are $7,000, and assets $750. Judge Hough appointed William Henkel, Jr., receiver on application of Louis Weiss, who stated that on Tuesday $5,000 worth of goods were removed and secreted.

NATIONAL THEATRICAL TRANSFER AND STORAGE COMPANY.—A petition has been filed against the National Theatrical Transfer and Storage Company of 247 West Twenty-seventh Street by Abraham Lippman, a creditor for $2,300. Judge Hough appointed Matthew A. Henkel receiver; bond, $1,000.

PLANOGRAPHIC UTILITIES COMPANY.—A petition has been filed against the Planographic Utilities Company, address not given, by these creditors: John D. Morgan, $376; Frederick G. Raymo, Brooklyn, $1,294, and John R. Haigh, Brooklyn, $60.

FRANTZ WALL PAPER COMPANY.—Judge Hough has appointed Fulton McMahon receiver for the Frantz Wall Paper Company of 4 West Fifteenth Street, bond $7,000.

CHARLES NEEDELMAN.—Schedules of Charles Needelman, dealer in clothing at 108 Stanton Street, show liabilities of $6,138 and assets of $1,700.

THE SUNRAY ELECTRIC LAMP MANUFACTURING COMPANY of 311 West Fifty-ninth Street, has made an assignment to C. A. Du Bosch, A. Hall Berry, and George L. Patterson.

Out of Town.

Special to The New York Times.

BOSTON, May 24.—Schedules in bankruptcy have been filed by Barnard Freedman and Charles Brecher, doing business as Freedman & Brecher, manufacturers of ladies' garments. The liabilities are $18,154. It is set forth that the assets are uncertain.

JUDGMENTS.

These judgments for amounts more than $100 were filed yesterday, the first name being that of the debtor:

Abingdon, William L.—G. W. Lawrence et al., $587.
Avram, Meis H.—F. Weber, $1,089.
Armato, Rosarie and Cathrine—J. Kulla Co., $171.
Ash, William H.—F. C. Warner, $123.
Beals, Bruce L.—L. B. Hyde, $200.
Burck, Joseph—B. K. Bloch, $336.
Berkowitz, Joseph—E. Wilansky, $175.
Benach, Mina—City of N. Y., costs, $262.
Boyle, Frank, administrator—N. Y. Central & Hudson R. R. Co., costs, $108.
Burdge, Henry C.—T. H. Allen, $169.
Collins, Peter A.—A. B. Marx, $293.
Cohen, William—Crandall Pettee Co., $488.
Carbone, Frank—A. Roco, $427.
Coonacher, Christopher—J. Otto, $321.
Coyle, Katherine—E. Armstrong, $225.
Cordes, Henry F.—Wood & Selick, $237.
Catalano, Pietro—Lehigh Sales Co., $218.
Cunningham, Peter T.—E. Ling, $124.
Danforth, William H.—A. Alderman, $240.
Deutsch, Adolph—G. Herbener, $842.
Eldred, Mildred C.—C. E. McMahon, $898.
Engeman, William A.—J. C. Wait, $1,418.
Friedman, Harry—A. V. Glason, $981.
Frasez, Edward M.—Commercial Trust Co., $104.
Friedman, Robert—S. A. Lowenstein, $1,822.
Flippen, James H.—J. Caltchas, $151.
Gruver, Simon—E. Levy, $1,768.
Goss, William—Monticello Distilling Company, $124.
Goodwin, Joe—E. Hammendinger, $116.
Gwirtzman, Michel—H. Martin, $266.
Heise, Annie, Theresa Hearne—F. M. Wells, costs, $120.
Horwitz, Hyman—F. Lamura, $2,894.
Henderson, John A.—Dowd Construction Company, $155.
Herring, George—R. Weber et al., $215.
Henning, Albert—Interborough Rapid Transit Company, costs, $109.
Johnson, Marian—Meurer Brothers Company, $121.
Jarmulowsky, Harry—J. Weinstein, $1,272.
Joseph, Edward—M. Sinsheimer, $209.
Kilduf, Margaret E.—City of New York, $262.
King, Everett L.—American Newspaper Pub. Association, $640.
Kingsbury, Albert J.—J. O. Fowler, $202.
Koenig, Louis—H. Reibel, $276.
Kreps, Joseph, Jr.—Jac Adams & Brother, $388.
Klinger, Louis—J. Werber, $181.
Kelly, William D.—Victor Auto Storage Company, $195.
Kojan, Edward—American Mowing Machine Company, $184.
Kaplan, Harris—S. Katz, $220.
Kaufman, Lou B.—Alo Realty Company, $487.
Looney, James and Bernard F. Plunkitt—People, &c., $500.
Same—Same, $500.
Lefkowitz, Nathan—B. Kimmel et al., $484.
La Dew, Robert E.—B. Metzer, $108.
Langeheineken, Babette, Victor A.—Langeheineken and Olga Nygren—E. W. Langeheineken, costs, $140.
Mayer, Israel—W. L. Loew, $151.
Maier, John—Standard Plumbing Supply Company, $1,686.
Masset, Anthony and Mary—J. J. McGrath, $519.
Miller, Cleveland D.—B. J. Conroy, $120.
Meirowitz, Michael—Security Bank of N. Y., $117.
Manashaw, Chas. C.—E. Scheuer, $378.
Manelli, Giuseppina—G. Roma, $504.
Morton, Mary L.—Int. R. T. Co., costs, $108.
Nicols, Anna F.—F. K. Pigeon, $269.
Olmstead, Irving C. M.—J. Harbater et al., $163.
O'Reilly, Thomas J.—E. Levy, $204.
Powelson, Henry L.—H. R. Merritt, $173.
Post, Alfred—W. J. Hamilton et al., $253.
Pease, Leon W.—G. F. Spencer et al., $117.
Robertson, John—E. Soter, $143.
Roth, Ignatz—J. W. Walker Co., $1,708.
Sondheim, Eugene and Leopold—C. B. Graham, $242.
Seadale, Axel H.—F. Blutinger, $740.
Sheridan, John—A. H. Joline et al., costs, $108.
Smith, George, and Frank Moore—Hanna Distilling Co., $823.
Sigmund, Stvas—City of N. Y., costs, $149.
Stein, Louis—O. H. Kraeger, $144.
Segelbohm, Louis—W. J. Bailey, $133.
Taxier, Morris—Same, $238.
Wilson, Dallett H.—Radke & Co., $455.
White, William and Amelia M.—C. A. Lock, $113.
Williams, John N.—Interborough Rapid Transit Co., costs, $112.
E. Soter & Co.—Royal Paper Box Co., $111.
Andart Co.—Schieffelin & Co., $250.
Greater New York Royal Rubber Co.—Eastman Machine Co., $161.
Ocean Construction Co.—New York Incandescent Lamp Co., $869.
White Co.—Manhattan Top and Body Co., $1,023.
Degnon-McLean Co.—J. P. McDonald, costs, $138.
Leon Realty Co. and Leon Wilner—New York Trust Co., $6,474.
People's Surety Co. of New York—T. O. Arden, costs, $110.
Plymton Construction Co.—Cohen & Siegel, $513.
Metropolitan Mercantile and Realty Co.—W. H. Smith, $111.
Bankers' Surety Co. and David D. Elder, Jr.—Cooper E. Evans Co., $2,348.
Progressive Advertising Co.—C. L. Greenhall, $2,804.
United States & Haiti Telegraph and Cable Co.—Hagemeyer & Brunn, $442.
August Belmont Hotel Co.—J. E. Mayhew, $7,682.

Satisfied Judgments.

The first name is that of the debtor, the second that of the creditor and the date that when judgment was filed:

Bernatsky, Abraham—S. Banseer, Sept. 25, 1908, $164.
Parker, William—H. W. Hill and others, May 1, 1912, $994.
Seindorf, Emil, and Robert T. De Long—People, &c., May 9, 1912, (vacated,) $1,000.
Frankfort Marine Accident and Plate Glass Insurance Co.—S. Harris, May 1, 1912, $2,528.
Sipp, George A.—F. Oehl, May 7, 1912, $216.
Same—Same, May 15, 1912, $216.
Same—Same, March 19, 1912, $440.
Same—Same, March 25, 1912, $228.
Coffey Realty Co. and St. Anne Building Co.—North Side Hoisting Co., May 8, 1912, $158.
Cushing, Harry C.—W. Young, July 19, 1909, $1,368.
Elite Gas and Electric Fixture Co., Gingold Realty Co., Eugene E. Tschudy, and Irving Tschudy—Germania Bank, March 1, 1912, $319.
Germaine, George W.—Mansion House Co., June 24, 1909, $275.
Gingold Realty Co.—F. B. Lindsay, Feb. 2, 1912, $220.
Gingold Realty Co., Abraham J. Goldstein, and Moses A. Goldstein—Nasen Manufacturing Co., Feb. 14, 1912, $1,530.
Lesley, Maud—G. M. Roeder, Oct. 11, 1911, $230.
Northern Lumber Co.—S. S. Mann and others, April 27, 1912, $1,874.
Von Der Linden, Edward—Carpenter & Corcoran, March 9, 1910, $282.
Von Der Linden, Edward—T. Riehl, Nov. 26, 1910, $168.
Haehnel, Henry—M. O'Brien, April 30, 1912, (vacated,) $266.

COMMODITY MARKETS.

Grains and Pork Dull—Cotton Holds Up—Coffee Drops.

The grain markets were quieter, but the tone was nervous all the session. Weather conditions were generally favorable. Corn planting is making good progress. Conflicting reports continue on the wheat crop situation. Provisions were about steady, and both the grain and provision markets closed at slight net changes for the day. Cotton values were not materially affected by the continued fine weather. Speculative pressure is light, and although a quiet spot demand is noted, prices are well maintained. Cottonseed oil sagged, with outside and consuming demand lax. Coffee again reacts on disappointing European advices. Spot demand is limited.

WHEAT.

Trading was less active and fluctuations narrower, although the market was nervous and easily influenced by contradictory rumors. A report of a shower in Kansas caused a quick break, followed by an equally quick recovery on report that the shower was not in a section where rain was needed. The foreign markets were quiet, with prices a little higher on the Continent, but unchanged at English points. The foreign statistical news was of continued good export movement. The Argentine shipments for the week were 3,792,000 bushels, against 1,800,000 bushels last year. Indian, 1,804,000 bushels, against 1,288,000 bushels last year; Australian, 656,000 bushels, against 936,000 bushels. The American exports were 6,000,000 bushels, against 2,664,000 bushels last year. The indicated world's exports were 12,400,000 bushels, against 13,440,000 bushels, a year ago. The foreign news was again without influence. Weather and crop news predominated. Most of the weather news was favorable, but the apprehension over the situation is still so acute that prices are very sensitive and the market fluctuated accordingly. Conflicting reports of showers in Kansas caused sharp changes in prices. Northwestern news was favorable. The Modern Miller report was of improvement in the good wheat of the soft Winter wheat States, while the poor wheat was making little progress. Estimates of one-third of a crop in Michigan and Ohio were given; 42 per cent. in Indiana, Illinois one-third, and Missouri two-thirds of last year's outturn. Export sales of four loads of Manitoba wheat were reported. Cash quotations were nominal, with No. 2 red quoted at $1.23¼; free on board; No. 1 Northern, $1.26¾; No. 2 hard Winter, $1.22½; No. 1 Manitoba, $1.14½.

OTHER GRAINS.

CORN.—The market was very steady all day, closing unchanged to ¼ net advance. The weather news was excellent. Conditions were of the best all over the country for field work, and planting is making rapid strides. Receipts of old corn, however, are very small, and the interior movement this week has decreased 1,200,000 bushels from last week, and 2,000,000 bushels from last year. Cash corn is reported very firmly held West, owing to the small and decreasing supplies. American exports for the week were only 157,000 bushels, against 835,000 last year. Argentine exports were 4,063,000 bushels, against 17,000 bushels. Spot corn in the Argentine was quoted equal to 59⅝c per bushel. Spot corn in New York was nominal at 85½c, free on board.

OATS.—The market was nervous all day, closing about unchanged. The market seems to be in a somewhat peculiar position. Weather and crop news is very favorable and hope of a large oats crop is steadily growing. On the other hand, the speculative conditions West are attracting a great deal of attention. Reports of congestion in the July are current and it is claimed that the bull interests have sold cash oats heavily of late in order to get the oats distributed from Chicago and out of the way. Sales the past ten days are reported of 2,000,000 bushels. The local market was quiet, with standards and No. 3 white quoted at 61½c, nominal; No. 2 white, 62c.

PROVISIONS.

Interest in provision futures was of limited amount. Prices were higher early, owing to moderate live hog receipts. The day's total was only 69,000. Hog packing for the week was 535,000, against 450,000 the previous week, and 595,000 last year. The market was quiet late, leaving off at about unchanged for the day.

NEW YORK FUTURE MARKET.

	High.	Low.	Close.	Prev. Close.
Wheat—				
May	..	..	$1.20¼	$1.20¼
July	$1.16⅝	$1.14⅞	1.14⅞	1.15¼
September	..	..	1.09	1.09⅝

CHICAGO FUTURE MARKET.

	High.	Low.	Close.	Prev. Close.
Wheat—				
May	1.15⅝	1.13⅝	1.14	1.15
July	1.11⅝	1.09⅞	1.10	1.10¼
September	1.05⅞	1.04⅛	1.04⅝	1.04⅞
December	1.06	1.04⅝	1.04⅝	1.05
Corn—				
May	82	81⅝	81⅞	81⅞
July	76⅞	76¼	76½	76⅞
September	74⅝	73⅞	74	74⅝
December	64¼	63⅞	63⅞	63⅞
Oats—				
May	54	53⅝	53⅝	53⅝
July	50⅜	49⅞	50⅜	50⅜
September	42⅜	41⅞	42	42⅜
December	43½	42⅞	43	43
Lard—				
May	..	..	10.45	10.45
July	10.65	10.50	10.57½	10.55
September	10.85	10.72½	10.72½	10.75
October	10.87½	10.77½	10.80	10.65
Ribs—				
May	..	..	10.12½	10.10
July	10.27½	10.12½	10.15	10.15
September	10.37½	10.25	10.27½	10.30
Pork—				
May	..	..	18.32½	18.20
July	18.50	18.25	18.35	18.27½
September	18.55	18.27½	18.37½	18.32½

COTTONSEED OIL.

A brief period of steadiness was displayed early, with a fair inquiry emanating from bull interests, but the demand was not persistent, and prices gradually sagged. The heaviness in lard, after its early strength, seemed to encourage freer offerings of oil, while the continuance of very favorable cotton weather is not conducive to active speculative inquiry. Consuming trade remains quiet, but there is no change of importance noted in the situation, as available supplies are still being withheld. Crude is quoted at 5.87 to 6.00 in the Southeast; Valley and Texas, 6.13, nominal.

On May 29 there will be a meeting of the cottonseed oil trade for the purpose of amending the rules so that trading in the future shall be uninterrupted from 11 A. M. until 2:45 P. M., except on Saturday, when it shall be from 10:30 A. M. to 12 M. No trading will be permissible except between these hours, when all transactions will be officially recorded.

	High.	Low.	Close.	Prev. Close.
Spot	..	..	6.91	6.90
May	..	..	6.90	6.97
June	..	..	6.95	7.01
July	7.12	7.09	7.06	7.11
August	7.21	7.15	7.15	7.19
September	7.24	7.19	7.18	7.23
October	7.22	7.16	7.16	7.20
November	6.62	6.62	6.62	6.64
December	..	..	6.45	6.45

COTTON.

The latent strength of the market yesterday and recently is the topic of much discussion at present. There was no interruption in the extremely favorable weather overnight, but the influence which this exerted was meagre, particularly as was reflected in price changes. At the opening values were practically unchanged from the previous day's close, but the numerous bearish crop messages suggesting rapid advancement and development over the South did not create sufficient pressure to bring about further recessions in the price list. Instead, the market advanced slowly with a quiet trade, and it was evident that many interests which have been favoring the bear side since the advent of seasonable weather were discouraged with their success, as it is a fact that since the pessimistic crop advices ceased the list shows only average declines of about ten points.

There is still apprehension of private bullish crop figures. During the day the report again circulated that the National Ginners' Association had made the condition of the plant under 70 per cent., and that its acreage figures were bullish. Inasmuch as these advices were only duplicating unofficial statements of the last few days, their effect was less pronounced, while usually well-informed authorities claim that there had been no report issued by the Ginners' Association, although an estimate can be expected to-day or Monday. It is not unlikely, however, that some advanced information has been taken advantage of. Irrespective of what the showing will be, it will undoubtedly be modified by the knowledge that since the average date of returns to this bureau, the weather conditions, taken as a whole, have been of a character not warranting the semblance of complaint.

Reflecting the propitious weather conditions there is little bullish enthusiasm manifested, but it appears as though some respect is given to the underlying steadiness of the market. It was thought in some quarters that the technical position had been strengthened by the elimination of long accounts with the selling induced by the consecutively favorable weather maps, so that in the event of a change, which will have to be for the worse, a sharp upturn may result. However, the majority of reports would indicate that it will require more than a few days of unsettled weather to bring about a renewal of apprehension, especially as light to moderate showers are desired in some sections. The forecasts were for a continuance of generally clear and warm weather.

The week-end figures were devoid of much influence. Spinners are still taking cotton freely. These amounted to 250,000 bales this week, against 257,000 last week, and 172,000 a year ago. The intosight was 70,000 bales, and since Sept. 1 15,066,000 bales, against 11,525,000 last year. The visible supply of American cotton decreased 180,000 bales for the week, against 119,000 reduction last year, when the total was 1,985,000 bales, comparing with 3,133,000 at present. There were cables received late yesterday from Liverpool stating that spinners were calling more freely there, although the foreign market is still featureless, while Manchester reports a quiet trade. Domestic spot markets were unchanged in the main; New York, 10c advance; middlings, 11.60c.

	High.	Low.	Close.	Prev. Close.
May	11.17	11.04	11.16@11.18	11.05
June	11.11	11.02	11.12@11.13	11.04
July	11.24	11.10	11.21@11.22	11.10
August	11.27	11.16	11.26@11.28	11.17
September	11.31	11.20	11.30@11.32	11.20
October	11.40	11.26	11.37@11.38	11.26
November	..	..	11.40@11.42	11.29
December	11.50	11.36	11.46@11.47	11.35
January	11.46	11.33	11.43@11.44	11.34
February	11.37	11.37	11.46@11.48	11.36
March	11.56	11.45	11.53@11.54	11.44

COFFEE.

Coffee closed 9 to 13 points lower on sales of 42,000 bags, largely on unexpected weakness in Europe, where Havre lost ¾f to 1f, and Hamburg was ⅛ to ⅜ pfennig lower prior to a two days' holiday. The Government suit had comparatively little influence, and the market appears to be waiting with an absence of outside interest, while the spot market continues dull.

Spot coffee, 14¼c for Rio No. 7. Contract prices follow:

	High.	Low.	Close.	Prev. Close.
May	13.32	13.32	13.30@13.32	13.43
June	..	..	13.35@13.37	13.47
July	13.40	13.39	13.39@13.40	13.50
August	..	..	13.49@13.50	13.60
September	13.61	13.59	13.59@13.60	13.60
October	..	..	13.59@13.61	13.70
November	..	..	13.59@13.61	13.70
December	13.63	13.60	13.60@13.61	13.70
January	..	..	13.59@13.61	13.70
February	13.55	13.55	13.55@13.57	13.64
March	13.64	13.60	13.61@13.62	13.70
April	..	..	13.61@13.62	13.72

DISSOLUTION NOTICES.

State of New York, Office of the Secretary of State, ss.:

This certificate, issued in duplicate, hereby certifies that the New York Loan & Improvement Company, a domestic stock corporation, has filed in this office on this 16th day of May, 1912, papers for the voluntary dissolution of such corporation under Section 221 of the General Corporation Law, and that it appears therefrom that such corporation has complied with said section in order to be dissolved.

Witness my hand and the seal of office of the Secretary of State, at the City of Albany, this sixteenth day of May, one thousand nine hundred and twelve.

JOHN E. PIDGEON,
[Seal] Second Deputy Secretary of State.

To the Bondholders and Preferred Stockholders OF THE
Amalgamated Asbestos Corporation, Limited.

Under the terms of the Plan approved by the Bondholders at the Meetings held on 29th February and 26th April, 1912, First Mortgage Bonds of a new Company to be formed, to the par value of $875,000.00, are offered as follows:

$500,000 of the new Bonds to the Bondholders of the Amalgamated Asbestos Corporation, Limited, at 85%, with 100% bonus of new Common Stock.

$375,000 of the new Bonds to the Preferred Stockholders on the same terms and conditions.

In case any or all of the Bonds offered to the Preferred Stockholders are not subscribed for, such unsubscribed Bonds shall be allotted among the Bondholders of the Amalgamated Asbestos Corporation, Limited, in the event of the $500,000 of Bonds above referred to being oversubscribed.

The Bonds of the new Company will be issued in denominations of $100, $500, and $1,000 only, and will be dated 1st July, 1912.

Forms of Application may be obtained by Bondholders and Preferred Stockholders who desire to avail themselves of the right to subscribe, from The Royal Trust Company, Montreal; the Bank of Montreal, London, England, and Messrs. Cramp, Mitchell & Shober, 1411 Chestnut Street, Philadelphia.

Payment for the full amount of the Purchase Price must accompany the Application, and must be made by Bank Draft or certified cheque, payable at par at Montreal, to the order of The Royal Trust Company.

Should the issue be oversubscribed, the Subscriptions will be reduced and the amounts overpaid by Subscribers returned to them.

Interim Certificates representing Bonds and Stock allotted will be mailed to Subscribers as and when same are received by The Royal Trust Company.

The present notice is given on the assumption that the properties and assets of the Amalgamated Asbestos Corporation will be purchased by the General Bondholders' Committee. Should the said properties not be so purchased, this notice will, of course, thereby become ineffective, and the amounts paid by Subscribers will be returned to them.

Any Bondholder or Preferred Stock Shareholder, whose Application and Payment has not been received by The Royal Trust Company on or before the 8th June, 1912, shall be considered as having abandoned his rights to subscribe.

The new Company has been incorporated under the name "Asbestos Corporation of Canada, Limited." We are informed that Mr. W. G. Ross, of Montreal, has agreed to accept the office of President and that the following gentlemen have agreed to serve upon the Board, viz.—Messrs. William McMaster, Henry J. Fuller and Thomas McDougall, of Montreal; Howard E. Mitchell, of Philadelphia, and Uzal H. McCarter, of Newark, N. J., and that another Director will be nominated by the English Interests.

THE ROYAL TRUST COMPANY.
Montreal, 1st May, 1912.

ALUMINUM COMPANY OF AMERICA,
(formerly
THE PITTSBURGH REDUCTION COMPANY.)
TO HOLDERS OF ONE MILLION FOUR HUNDRED AND FIFTY THOUSAND DOLLARS ($1,450,000) COLLATERAL TRUST FOUR PER CENT. FIFTY-YEAR GOLD BONDS OF ST. LAWRENCE SECURITIES COMPANY GUARANTEED BY THE PITTSBURGH REDUCTION COMPANY:

Pursuant to the terms of an agreement dated April 16, 1906, between The Pittsburgh Reduction Company, The Union Trust Company of Pittsburgh, as Trustee, and Purchasers of one million four hundred and fifty thousand dollars ($1,450,000) Collateral Trust Four Per Cent. Fifty-Year Gold Bonds of St. Lawrence Securities Company, ALUMINUM COMPANY OF AMERICA, (the name of which was formerly THE PITTSBURGH REDUCTION COMPANY,) hereby gives notice of its intention to purchase said one million four hundred and fifty thousand dollars ($1,450,000) Collateral Trust Four Per Cent. Fifty-Year Gold Bonds of St. Lawrence Securities Company guaranteed by it, and hereby specifies July 1, 1912, as the date of purchase and the office of Aluminum Company of America in the Henry W. Oliver Building, Pittsburgh, Pennsylvania, as the place of delivery and payment for the bonds, and further specifies the said guaranteed bonds as aforesaid as the bonds to be purchased. Upon delivery of said bonds, together with all coupons appertaining thereto maturing on and after July 1, 1912, at said office on said day, payment therefor will be made at par and accrued interest to said date; and unless default shall be made in payment of said amount by the Aluminum Company of America upon due presentation for delivery, no interest on said bonds guaranteed as aforesaid accruing after said date shall be payable to the holders thereof, but such interest shall be payable to the Aluminum Company of America.

Dated May 25, 1912.
ALUMINUM COMPANY OF AMERICA,
(formerly THE PITTSBURGH REDUCTION COMPANY.
By R. E. WITHERS, Treasurer.

CITY OF READING, PA., LOAN
$450,000.00
4% BONDS.

Sealed proposals addressed "FINANCE COMMITTEE AND CITY CONTROLLER, READING, PA.," for the purchase of bonds to the amount of $450,000.00, bearing interest at 4%, dated July 1, 1912, will be received until 7:30 o'clock P. M., June 3, 1912, at the office of the City Clerk, City Hall, Fifth and Franklin Streets, Reading.

Denomination of bonds $1,000.00 each, free of taxes in the State of Pennsylvania, and are payable as follows:

$90,000 on July 1, 1917.
$90,000 on July 1, 1922.
$90,000 on July 1, 1927.
$90,000 on July 1, 1932.
$90,000 on July 1, 1937.

Each bid must be accompanied by a certified check for 5% of the amount of the bid, not including premium, drawn to the order of Edward H. Filbert, City Treasurer. Checks of unsuccessful bidders to be returned immediately after the award by the Finance Committee and City Controller. Right reserved to reject any or all bids.

Official circulars, proposal blanks and other information may be obtained from the undersigned.

O. B. DORWARD,
City Controller.

GIRARD TRUST COMPANY, TRUSTEE, is now prepared to deliver definitive Baltimore and Ohio Equipment Trust of February, 1912, 4½% Certificates at its office, Broad and Chestnut Streets, Philadelphia, on surrender of its Interim Certificates.

Exchanges may also be made in New York on and after May 23, 1912, at the office of the Baltimore and Ohio Railroad Company, No. 2 Wall Street, and holders of such Interim Certificates should file notice thereof at No. 2 Wall Street on or before May 25, 1912, to insure prompt exchange.

TAKE NOTICE THAT THE INTEREST Coupons of the First Mortgage and Collateral Trust Bonds of The Lake Superior Corporation, maturing June 1st, 1912, will be paid upon presentment at the Branches of the Bank of Montreal, at London, England, and Toronto, Canada.

T. GIBSON, Secretary.

MEETINGS AND ELECTIONS.

THE GALLATIN NATIONAL BANK of the City of New York.
New York, April 25th, 1912.
To the Stockholders of The Gallatin National Bank of the City of New York:

Notice is hereby given that a Special Meeting of Stockholders has been called and will be held at 11 o'clock A. M., on Monday, the 27th day of May, 1912, at the banking office of The Gallatin National Bank of the City of New York, Nos. 34 and 36 Wall Street, Manhattan, City of New York, to vote upon a resolution to place said Bank in voluntary liquidation pursuant to Sections 5220 and 5221, United States Revised Statutes, to take effect upon such date as may be fixed, and upon a resolution to ratify any action of the Board of Directors of said Bank in the premises preliminary to liquidation, and upon such other matters as may be brought before said meeting.

By order of the Board of Directors.
GEORGE E. LEWIS, Cashier.

NOTICE is hereby given that a meeting of the stockholders of the North American Distilling Company will be held at the office of the company, 114 Liberty St., Borough of Manhattan, City of New York, on the 11th of June, 1912, at 2 o'clock in the afternoon, for the purpose of electing four Directors for the ensuing year and two Inspectors of Election to serve at such meeting and for the transaction of such other business as may properly come before said meeting.

IRVING L. ERNST,
President.
Dated, New York, May 22d, 1912.

THE ANNUAL MEETING OF THE NICELLE OLIVE OIL CO. will be held at its office, 98 Warren St., Room 202, in the City of New York, on Monday, May 27th, 1912, at 10 A. M. for the election of Directors and such other business as may come before the meeting.

Dated New York, May 18, 1912.
NICELLE OLIVE OIL CO.,
GEO. B. PARKER, Secretary.

AT A MEETING OF THE TRUSTEES OF the New York Life Insurance and Trust Company, held on Tuesday, May 7th, 1912, Howard Townsend was unanimously nominated to fill a vacancy in the board.

New York, May 8th, 1912.
Z. W. van ZELM, Secretary.

COPARTNERSHIP NOTICES.

NOTICE IS HEREBY GIVEN THAT THE copartnership heretofore existing between GUSTAVE MEHRINGER and CARL H. LEHRBURGER under the firm name of G. MEHRINGER & COMPANY was dissolved on January 1st, 1912, by reason of the death of Mr. MEHRINGER. The undersigned will continue the business under the same firm name at the same address.

Dated New York, May 3d, 1912.
CARL H. LEHRBURGER,
EDWIN W. LEHRBURGER,
596 Broadway, New York City.

PROPOSALS.

Office of the Comptroller of the City of New Orleans, City Hall.
New Orleans, May 18th, 1912.

The City of New Orleans, acting under authority of Act 179 of the General Assembly of the State of Louisiana for the year 1908, ratified by Constitutional Amendment, and now a part of the Constitution of the State of Louisiana, will receive sealed proposals at the office of the Comptroller of the City of New Orleans up to twelve (12) o'clock noon, on the 20th day of June, 1912, for the purchase of $300,000 in face value of Public Belt Railroad Bonds of the City of New Orleans, authorized by and to be issued under and subject to the provisions of the Act aforementioned, and the Constitutional Amendment ratifying same, and of the numbers, denominations, and maturities of the authorized issue of $2,000,000, and in the form of and in accordance with the bond schedule of the maturities of the entire authorized issue, as given and prescribed by an ordinance of the City of New Orleans, being Ord. No. 8628, N. C. S., approved May 14th, 1912, and Ord. No. 8629, N. C. S., approved May 14, 1912, of said City, authorizing the present offering.

Said bonds are of the denomination of $1,000 each, and bear interest at the rate of five per cent. per annum, evidenced by coupons attached, payable semi-annually on the 1st days of January and July, respectively, of each year.

Said bonds are the first issuance out of the total amount authorized by said Act and Constitutional Amendment, and are of the numbers, amounts and maturities, as follows, to wit:

Fifty bonds, Nos. 6951 to 7000, inclusive, aggregating in face value $50,000, maturing July 1st, 1959.

Fifty bonds, Nos. 6901 to 6950, inclusive, aggregating in face value $50,000, maturing July 1st, 1958.

One hundred bonds, Nos. 6801 to 6900, inclusive, aggregating in face value $100,000, maturing July 1st, 1957.

One hundred bonds, Nos. 6701 to 6800, inclusive, aggregating in face value $100,000, maturing July 1st, 1956.

Said bonds are subject to call by the City of New Orleans on the 1st day of July, 1939, or on any interest day thereafter, at par and accrued interest, on thirty (30) days' notice of its intention to so redeem, published in the official newspaper of the City of New Orleans.

They are, by the aforesaid Act and Constitutional Amendment, exempt from all State, Parish and Municipal taxes, and may be legally invested for the estates of minors and of interdicts, and are receivable by State, Parish and Municipal officers where, by law, deposits of bonds are allowed or required to be made.

The payment of the principal and interest of said bonds is made a preferential charge upon the net revenues of the Public Belt Railroad of the City of New Orleans, and are and will be issued under and subject to the aforementioned statutes and ordinances, all of which are hereby referred to and made part of this advertisement for greater certainty and particularity.

Said proposals shall be received under and subject to the following conditions, to wit:

Proposals must be in writing, sealed, and marked on the outside of the envelope "proposals for the purchase of $300,000 of Public Belt Railroad Bonds of the City of New Orleans," and shall likewise be accompanied by a certified check on some chartered bank in the City of New Orleans, for an amount equal to one per cent. of the aggregate amount of the bid, which said check of the successful bidder or bidders shall be cashed and the proceeds retained by the City of New Orleans as a guarantee that the successful bidder or bidders will comply with its or their bids, and the said proceeds shall be applied to the payment of the bonds last delivered to the successful bidder or bidders, respectively. In case of the neglect or refusal to comply with any bid, the proceeds of said check shall be forfeited to the Public Belt Railroad Commission of the City of New Orleans.

No sale shall be made unless the aggregate of bids received equals the full amount of the present offering of $300,000, in face value, and the adjudication shall be made to the highest bidder, provided, however, that no adjudication shall take place for less than par and accrued interest. All matured interest coupons shall be cut from said bonds and cancelled, and the successful bidder shall pay the interest which may have accrued on said bonds up to the date of delivery. The bonds shall be paid for in cash as fast as said bonds can be signed and delivered. All bonds will be delivered within thirty days from the opening of said bids. The right is reserved to reject any and all bids.

Further particulars and information will be furnished on application to W. B. Thompson, President Pro tem., Public Belt Railroad Commission, or to Charles R. Kennedy, Comptroller of the City of New Orleans.

CHARLES R. KENNEDY,
Comptroller of the City of New Orleans.

SEALED BIDS WILL BE RECEIVED BY the Board of Water Supply at its offices, seventh floor, 165 Broadway, New York, until 11 A. M. on Tuesday, June 4, 1912, for Contract 101, for furnishing and erecting about 150 miles of wire fence, with concrete posts, and short lengths of wooden fence and stone walls at reservoirs and at various localities along Catskill Aqueduct.

The work has been divided into six districts. The bidder may bid on any district or districts separately, and also on the work as a whole.

At the above place and time the bids will be publicly opened and read. Pamphlets containing information for bidders and contract drawings can be obtained at the above address by depositing the sum of ten dollars ($10) for each pamphlet. For further particulars see Information for Bidders.

CHARLES STRAUSS,
President.
CHARLES N. CHADWICK,
JOHN F. GALVIN,
Commissioners of the Board of Water Supply.
JOSEPH P. MORRISSEY, Secretary.

Lancaster County Township Bonds for Sale

Proposals are invited from purchasers for forty-eight thousand dollars ($48,000.00) of non-taxable coupon bonds to be issued by the three largest townships in Lancaster County, S. C., bearing date July 1st, 1912, payable forty years from date, interest at five per cent., payable annually. Issue to refund maturing railroad aid bonds. Bids to be opened 12 M., Thursday, June 20, 1912. No bid for less than par and accrued interest will be accepted. Certified check for $500.00 must be filed by each bidder. Right reserved to reject any and all bids. Address

HARRY HINES, County Attorney, Lancaster, S. C., or M. C. GARDNER, County Supervisor, Lancaster, S. C.

POCAHONTAS CONSOLIDATED COLLIERIES COMPANY INCORPORATED FIFTY-YEAR FIVE PER CENT. GOLD BONDS.

Notice is hereby given, pursuant to the terms of the mortgage, dated July 1st, 1907, that the undersigned, as Trustee, will receive sealed proposals up to 3:00 P. M. on the 5th day of June, 1912, for the sale to it of bonds as above described, sufficient to use the sum of $31,112.61. The undersigned reserves the right to reject any or all tenders.

THE NEW YORK TRUST COMPANY,
Trustee,
By H. W. MORSE, Secretary.
New York, May 1st, 1912.

SEALED PROPOSALS WILL BE RECEIVED at the office of the Commissioner of Immigration, Ellis Island, N. Y. H., until 2 P. M. May 29th, 1912, for furnishing the U. S. Immigration Service at the Port of New York with the following-named supplies and services during the fiscal year ending June 30th, 1913, viz.: Meats, butter, eggs, milk, vegetables, groceries, &c., for Immigrant Hospital; also burial of deceased immigrants. Blank proposals and further information may be obtained upon application to the office of the Commissioner of Immigration, Ellis Island.

OFFICE OF DEPOT QUARTERMASTER, Washington, D. C., May 24, 1912.—Sealed proposals for furnishing Laundry Plant Equipment will be received here until 11 A. M. Saturday, June 15, 1912. Further information on application to this office. H. L. Pettus, Major & Q. M.

MEETINGS AND ELECTIONS.

NOTICE OF MEETING
IRVING NATIONAL EXCHANGE BANK.
New York, May 11th, 1912.
To the Stockholders of Irving National Exchange Bank:

Notice is hereby given that by order of the Board of Directors a Special Meeting of Stockholders of Irving National Exchange Bank of New York has been called to be held at 12 o'clock noon on Monday, the 17th day of June, 1912, at its Banking Office, corner of Chambers Street and West Broadway, Borough of Manhattan, City of New York, for the purpose of voting upon the consolidation of The Mercantile National Bank of the City of New York with Irving National Exchange Bank of New York; of ratifying and approving the action of the Board of Directors in the premises; of voting upon the increase of the capital stock of Irving National Exchange Bank from $2,000,000 to $4,000,000; the issue of 20,000 additional shares of the par value of $100 each, at the price of $175 per share, in cash; the change of name of Irving National Exchange Bank of New York to Irving Mercantile National Bank, New York; the increase of the number of Directors so that the Board shall consist of not less than twenty nor more than thirty stockholders; the election of additional Directors; the amendment of the Articles of Association accordingly, and voting or acting upon any other matters that may come before the meeting.

The stock transfer books will be closed from May 15th to June 18th, 1912, inclusive.

By order of the Board of Directors.
HARRY E. WARD, Cashier.

NOTICE OF MEETING
THE MERCANTILE NATIONAL BANK.
New York City, May 11th, 1912.
To the Stockholders of The Mercantile National Bank of the City of New York:

Notice is hereby given that by order of the Board of Directors a Special Meeting of Stockholders has been called and will be held at twelve o'clock noon on the 17th day of June, 1912, at the banking office of The Mercantile National Bank of the City of New York, No. 195 Broadway, Borough of Manhattan, City of New York, to vote upon a resolution to place said Bank in voluntary liquidation pursuant to Sections 5,220 and 5,221, United States Revised Statutes, to take effect upon such date as may be fixed, and upon a resolution to ratify the action of the Board of Directors in the premises preliminary to liquidation, and upon such other matters as may be brought before said meeting.

The stock transfer books will be closed from May 15th to June 18th, 1912, inclusive.

By order of the Board of Directors.
EMIL KLEIN, Cashier.

First Mortgage Corporation BONDS to pay 5% to 6%

Particulars Upon Application.

A. B. Leach & Co.
149 BROADWAY, NEW YORK

1852 1912
JAS. B. COLGATE & CO.
Bankers and Brokers
36 Wall Street, - - New York

FIRST MORTGAGE RAILROAD BOND TO YIELD OVER 5%
Write for special circular

Members New York Stock Exchange
Branch Office: 729 15th St. N. W., Washington, D. C.
Private Wires to Philadelphia, Baltimore and Washington.

Harris, Forbes & Co
Successors to
N. W. Harris & Co
New York
Pine Street, Cor. William
NEW YORK
Government Municipal Railroad and Public Utility | Bonds for Investment

TO YIELD OVER 6%
We are offering a First Mortgage bond of an industrial company, earning at the rate of four times interest requirements.
Last balance sheet shows net quick assets equal to more than total bonded debt.
Details on application.
Alfred Mestre & Co.
Members New York Stock Exchange
37 Wall Street New York

SAFE INVESTMENTS
MUNICIPAL BONDS
SUITABLE FOR
Trust Funds
Insurance Companies
Postal Savings Banks AND
Conservative Investors
O'CONNOR & KAHLER
49 Wall Street New York
The Rookery Chicago

Municipal Railroad Corporation 4% TO 6% BONDS
Selected for Conservative Investors.
LISTS MAILED UPON APPLICATION.
Lawrence Barnum & Co.
BANKERS,
27 & 29 PINE STREET, NEW YORK.
Philadelphia Washington Pittsburg

U. S. Gov't N. Y. City BONDS
SMITH, HECK & CO.
Members New York Stock Exchange
71 Broadway, New York.

E. & C. RANDOLPH
Members New York Stock Exchange
111 Broadway, New York.
OPEN MARKET SECURITIES DEPARTMENT
Horace Hatch, Mgr. T. F. Shields, Bonds.
Dealers in Investment and Other Securities of the United States, Canada and Mexico.

ST. PAUL RIGHTS
Bought and Sold
Freeman & Company
TEL. 5089 JOHN. 34 Pine Street, N. Y.

Wm. A. Read & Co.
Bankers
No. 31 Pine Street.
BOSTON LONDON CHICAGO

Potter, Choate & Prentice
Members New York Stock Exchange
55 WALL ST. NEW YORK

Union Typewriter Stocks
Dealt in by
PARKINSON & BURR
Members New York Stock Exchange
7 Wall Street, New York

FINANCIAL MARKETS

Trading Very Quiet, but Sharp Net Changes Occur in a Few Stocks.

In the volume of trading, the fluctuation of prices and the net results revealed in the final quotations, yesterday's market was even quieter than that of the previous day. The dealing in some of the leading issues are best described as perfunctory, and what the market showed more than aught else was growing indifference of traders in all but a relatively few special issues, whose markets are formed within narrower lines than those which are usually followed by the market's larger issues. Some of this indifference was doubtless due to the meagre results obtained in some recent efforts to further advance prices, but on the other hand even traders bearishly inclined have shown no disposition during the last few days to assume any aggressive position in the market. It has been suggested in some quarters that the short interest has lately materially increased, but neither the open borrowing demand for stocks nor the general action of the market bears out this theory. The market shows, too, that the general public has been even more indifferent of late than professional traders themselves. The market's chief need, from the point of view of those whose interest lies in continued activity on the Stock Exchange, is the substitution of some new impetus for the counterbalancing of factors which at the moment is holding the market largely in a state of suspense, at least so far as those issues are concerned which usually contribute by far the larger share of Stock Exchange business.

Much greater interest than that taken in the stock market was being manifested in the bond market, where preparations were continued for the Interborough Rapid Transit Company financing which is to provide the funds for the very large expenditures which that company will have to make in carrying out its part of the new subway plans. The fifty-three year 5 per cent. bonds which the company is to issue will be taken by the purchasing syndicate now being organized by the Interborough Rapid Transit Company's bankers at 96 and interest. This, of course, is not the price at which the bonds are to be placed with investors, but the underwriting price named to those who will assume the obligation of assuring the success of this financing during the five year period during which the work of construction will be under way. The fact that the present Interborough Rapid Transit 5 per cent. bonds which are to be retired out of part of the proceeds of the new issue have at no time sold under par was referred to yesterday as an indication that the subscription price to be named on the new issue will be several points above the underwriting price of 96, but the exact terms of subscription have not yet been fixed and probably will not not be until the legal questions involved in the preferential payment feature of the subway plans has been decided by the Court of Appeals. The French and English markets will probably participate in this financing. Meanwhile money market conditions here have recently moved in a manner favorable to the success of this and other financing, for the cash reserves of the banks here have been increased and their loans have lately been somewhat reduced. The indications yesterday were that this week has brought a further addition to the cash holdings at this centre.

So much has it become a matter of course to expect that any new legislation bearing on corporations, and more particularly on railroads, will take the form of further restrictions on the freedom of the managements of those concerns that little discussion was heard yesterday of the action of the House of Representatives, which included in the Panama Canal toll bill, as finally passed, a section prohibiting railroads after July 1, 1914, owning any competing water lines. This bill, if enacted into law, would intrust to the Inter-State Commerce Commission further discretion in regulating the affairs of the railroads.

MONEY AND EXCHANGE.

Money on call loaned on Stock Exchange collateral at 2¾@3 per cent., with the last loan at 2½ per cent. Most of the day's loans were made at 2¾ per cent.

Time money rates, 3@3¼ per cent. for sixty days, 3¼@3¾ per cent. for ninety days, 3¼@3½ per cent. for four months, 3½ per cent. for five months, 3½@3¾ per cent. for six months, and 4@4¼ per cent. for eight to twelve months.

Commercial paper was quoted at 3¾@4 per cent. for prime four to six months' maturity.

New York Clearing House statement: Exchanges, $294,974,669; balances, $13,478,112; Sub-Treasury credit balance, $1,292,873.

The local banks lost $3,055,000 on their Sub-Treasury operations this week.

FOREIGN RATES.

Discount rates abroad yesterday were: London, 3@3¼ per cent. for short bills and 3 per cent. for three months' bills; Paris, 2⅞ per cent., and Berlin 4 per cent. The money rates were 2¾ per cent. in London and 4 per cent. in Berlin. The Paris check rate on London was 25f 24½c, and the Berlin check rate on London, 20 marks 45½ pfenigs.

Foreign exchange rates at the points noted were quoted as follows at the close of business yesterday:

CABLE AND SIGHT RATES.

London—Cable, $4.8750; demand, $4.8720.
Paris—Cable, 5.17½ less 3-64; check, 5.18⅛ plus 1-64.
Berlin—Cable, 95 5-16; check, 95¼ less 1-64.
Switzerland—Cable, 5.18¾ plus 1-32; check, 5.18¾ less 1-16.
Holland—Cable, 40⅜; check, 40.34.
Belgium—Cable, $5.20; check, 5.20 less 1-16.

SIXTY AND NINETY DAY BILLS.

London—Bankers', 60 days, $4.8450; 90 days, $4.8335.
London—Commercial, 60 days, $4.84¼; 90 days, $4.83¼.
Paris—Bankers', 60 days, 5.21¼ less 1-32; 90 days, 5.22½ less 1-16.
Paris—Commercial, 5.21¼ plus 1-16; 90 days, 5.22½ plus 1-16.
Berlin—Bankers', 60 days, 94¼ less 1-16; 90 days, 94⅛ less 1-16.
Berlin—Commercial, 60 days, 94 7-16 plus 1-32; 90 days, 94 3-16 less 1-32.

DOMESTIC EXCHANGE RATES.

Boston, par; Chicago, 15c premium; St. Louis, 40c premium; St. Paul, 40c premium; San Francisco, 20c premium; Montreal, 15⅝ discount.

SILVER QUOTATIONS.

Bar silver was quoted 1-16d lower in London, at 28d per ounce, and ¼c lower in New York, at 60⅝c. Mexican dollars were quoted at 47c.

NEW YORK CITY BONDS.

	Yesterday. Bid.	Asked.	Thursday. Bid.	Asked.
4½s, Mar., 1962, l'chg..	100⅞	101	100⅞	101
4½s, Sept., 1960, l'chg..	101	101¼	101	101¼
4½s, Mar., '30-60, l'ch..	101¼	101½	101¼	101½
4½s, Nov., 1957, l'chg..	107	107¾	107	107¾
4½s, May, 1957, l'chg..	107	107¾	107	107¾
4½s, Nov., 1917, l'chg..	101⅝	102	101⅝	101⅞
4½s, May, 1917, l'chg..	101⅝	102¼	101⅝	102¼
4s, May, 1959, l'chg..	99½	99⅝	99½	99⅝
4s, Nov., 1958, l'chg..	99¼	99⅝	99½	99⅝
4s, May, 1957, l'chg..	99¼	99⅝	99¼	99⅝
4s, Nov., 1955-6, reg..	98½	99	98½	99
4s, Nov., 1936, reg..	98¾	99	98¾	99
3½s, Nov., 1954, l'chg..	86¾	87¼	86¾	87¼
3½s, May, 1954, coup..	86⅝	87⅛	86⅝	87⅜
3½s, 1950-54, reg..	86½	87¼	86½	87
3½s, Nov., 1941, reg..	88½	89	88½	89⅛
3½s, Nov., 1929, reg..	91⅛	91¾	91⅛	91⅛
4s, 1918-19, l'chg..	99½	100⅛	99½	100⅛

TOPICS IN WALL STREET.

Traction Issues Popular.

The settlement of the subway disputes yesterday had a favorable effect on the Interborough-Metropolitan and Brooklyn Rapid Transit shares, although there was not much enthusiasm in the trading. The Brooklyn issues were relatively stronger than the Interborough-Metropolitan stocks. Brooklyn Rapid Transit shares sold at 89¾, and the refunding bonds at 90⅝, both new high prices for the year. Interborough-Metropolitan sold at 21⅜, also a new high record for the current year, and the preferred at 61, which is a point below the high price marked up two months ago when it was announced that the Manhattan company had obtained most of the lines it desired. The 4½s closed yesterday at 82⅞.

⁂

A Coal Road in April.

A striking demonstration of what a prolonged coal strike would have done to business is furnished by the statement of the Central of New Jersey for April. With the cessation of mining its gross earnings in that month fell off $700,000. After paying its taxes and other fixed charges, the company ended the month with an actual deficit of $288,000. In April of last year the road earned a surplus of $600,000, and until the strike began it had been making a better showing this year than last. April's loss wiped out the accumulated gains of the first nine months, and the company entered May with practically the same amount of surplus that it had a year before.

⁂

Trading at Low Ebb.

Yesterday's transactions of 307,374 shares on the Stock Exchange were the smallest since March 12, when business dropped to 253,371 shares. Not only was the market dull yesterday, but movements were contrary; a number of new high records and several low prices for the year being established. Of the eleven issues which made high records for the year, all, except the local traction stocks, were among the industrials. All four of the low records made were in railroad stocks.

⁂

A Big Payroll.

Activity in the various mills of the Steel Corporation is of more vital importance to the humble laborer than to the holder of a block of the common stock, although it is seldom looked at from the employes' standpoint. As a result of the good business which has lately been received, the mills of the corporation at Sharon and Farrell, have been working to their fullest capacity. The aggregate wages of the men at the two mills for the fortnight ending to-day will amount to about $300,000.

⁂

Bank Clearings Encouraging.

With stock market conditions this week closely approximating those of the corresponding period last year and in 1910, the statistics of bank clearings this week with their showing of gains in this city of 6.2 per cent. and 18.9 per cent., respectively, in the two years' comparisons, is taken by Dun's as an indication of gains in activity in regular commercial lines. For the country as a whole the total clearings of $2,981,018,621 are 8.8 per cent. larger than in this week last year, and 18.2 per cent. better than the showing in the 1910 period. Unusually uniform increases are reported by Dun's at almost every city included in the statistics.

⁂

Coffee Leads Import List.

Although our coffee imports for the last two years, or since the Brazilian valorization scheme has been making itself fully felt, have fallen below any previous year since 1901 in quantity, the estimated figures for the remaining period to June 30 make the total value of coffee imports for the fiscal year $120,000,000, or an increase of more than 64 per cent. over the average value of coffee imports for the previous eleven years, exceeding sugar in value for the first time since 1905. All but a negligible amount of this coffee comes from Brazil, which supplies about 85 per cent. of the world's demands and of whose crop we take more than half. Sugar promises to exceed in value the importations of eleven other years, the estimated imports of $110,000,000 being nearly $14,000,000 greater than the 1911 imports, and nearly $4,000,000 larger than in 1910, the previous record year. Three other commodities came near to the $100,000,000 mark, rubber being valued at $100,000,000 in round numbers, and hides and skins and chemicals being valued at $95,000,000 and $90,000,000, rspectively.

STOCK MARKET AVERAGES.

The twenty-five railroad stocks and twenty-five industrials yesterday averaged about a fifth higher in the mean of the day's trading. The railroads closed a shade the better of Thursday, the industrials with a gain of about a third of a point. The averages were:

1912.

RAILROADS.

	High.	Low.	Mean.	Last.
Thur., May 23	93.67	93.27	93.47	93.51
Friday, May 24	93.81	93.41	93.61	93.58

	Open. Jan. 2.	High. Apr. 26.	Low. Feb. 1.
†Year's range	91.43	96.34	88.74

INDUSTRIALS.

	High.	Low.	Mean.	Last.
Thur., May 23	70.78	70.27	70.52	70.46
Friday, May 24	71.03	70.45	70.74	70.77

	Open. Jan. 2.	High. May 20.	Low. Feb. 1.
†Year's range	64.00	71.33	61.47

1911.

RAILROADS.

	High.	Low.	Mean.	Last.
Thur., May 25	96.17	95.72	95.90	95.88
Friday, May 26	96.41	95.87	96.14	96.02

	Open. Jan. 3.	High. Feb. 6.	Low. Apr. 24.
†Year's range	91.79	97.49	94.47

INDUSTRIALS.

	High.	Low.	Mean.	Last.
Thur., May 25	67.79	67.26	67.53	67.44
Friday, May 26	68.80	68.29	68.54	68.48

	Open. Jan. 3.	High. Feb. 6.	Low. Apr. 24.
†Year's range	62.95	67.17	62.94

Full year's range.	June 10.	Sept. 25.
Railroads	99.20	84.40
Industrials	68.97	54.74

†To date.

METAL MARKET REPORTS.

A generally strong tone was shown at the Metal Exchange yesterday. Copper was slightly higher for all deliveries up to August. Tin was strong at an improvement of ⅞c in the bid and ⅜c in the asking price, 10 tons of June delivery selling at 46.25. Lead was down 5 points in the asking price, 50,000 pounds of August delivery selling at 4.30; 50,000 pounds St. Louis, June delivery, at 4.10, and 100,000 pounds at 4.12½. Spelter was steady, 100,000 pounds of June, St. Louis delivery, selling at 6.67½, and 200,000 pounds of July at 6.60. The closing bid and asked prices follow:

	Yesterday. Bid.	Asked.	Thursday. Bid.	Asked.
Standard copper— Spot	16.00	16.25	15.95	16.25
May	16.00	16.25	15.95	16.25
June	16.10	16.25	16.07½	16.37½
July	16.10	16.35	16.07½	16.37½
August	16.12½	16.25	16.07½	16.17½
Lead	4.15	4.20	4.15	4.25
Spelter	6.80	6.90	6.80	6.90
Tin	45.27½	45.50	45.25	45.62½

On the London Metal Exchange yesterday the following prices obtained for spot and future deliveries of copper and pig tin. These prices compare with Thursday's final prices:

	Yesterday. £	s.	d.	Thursday. £	s.	d.
Copper, spot	74	0	0	73	16	3
Copper, futures	74	8	9	74	3	9
Pig tin, spot	208	5	0	204	15	0
Pig tin, futures	201	1	0	200	15	0

The market ended strong. Spanish pig lead was down 1s 3d, at £16 8s 9d. Spelter was unchanged at £25 17s 6d, and Cleveland warrants at 53s 10½d.

There will be no more markets until next Tuesday, owing to the Whitsuntide holidays.

OUTSIDE SECURITIES

See-Saw in United Cigar Stores the Feature of Active Trading on the Curb.

Wide movements in United Cigar Stores during an unusual volume of trading was the feature of yesterday's active curb market. After opening at 225, Thursday's high price, it rose to 228 and slumped to 223. There was little trading around this figure, and a further recession followed, carrying it to 221. It rallied in short order to 226 and in the last half hour made new high records for the year, going up to 230½. Brokers reported that heavy orders in the stock had come from abroad. Other industrial issues were strong, and there were some substantial gains in this department. Coppers were active in spots and strong. None of the officially listed bonds appeared, but Bethlehem Steel 5s sold $32,000 between 91¼ and 91¾, closing at the high level.

⁂

Transactions reported yesterday in the outside market, with opening, high, low, and last prices, were as follows:

INDUSTRIALS.

Sales.		Open.	High.	Low.	Last.
500	*Allied Sec. Co.	90	92	88	91
200	Am. W. Paper	4	4	4	4
300	Baldwin Loco	54	54	53⅝	53⅝
1,500	Brit.-Am. Tob.	27¼	27⅜	27	27¼
775	Con. Rub. Tire	16½	18¼	16¼	18¼
500	B. F. Good. Co.	86	86½	86	86½
500	B. F. G. Co. pf.	108¼	†108¾	108¼	108¾
100	Houston Oil	13⅝	13⅝	13⅝	13⅝
1,000	Int. Rub. t. c.	14¼	14⅝	14½	14⅝
100	Kayser pf.	108	108	108	108
10	Lehigh Val. Coal Sales Co.	250	250	250	250
100	Loose-Wiles Bis. Co.	35	35	35	35
300	L.-W. B. Co. pf.	102¾	103	102¾	103
6,500	Manhat. Tran.	2¾	2 15-16	2 13-16	2⅞
1,200	Mar. of A., new	9¼	9¾	8¾	9
8,000	*Mays Oil	35	35	34	34
110	Porto Rican-Am. Tob.	235	250	235	250
51	R. J. Reynolds	240	242	†240	245
27	†S. Oil of N. J.	384	384	381	381
2,800	Unit. C. Stores	225	230½	221	229½
350	U. S. L. & H., new	22	†22½	22	22
30	U. S. L. & H. pf., new	85	86½	85	86½
900	F. W. Woolworth	85	85	84	85
197	F. W. Wool. pf. flat	115	†115½	115	115½

MINING STOCKS.

Sales.		Open.	High.	Low.	Last.
2,000	Big Four	53	53	52	53
1,000	Braden Copper	5¾	5⅞	5¾	5⅞
2,700	*C. O. D. Con.	12	12	10	11
3,500	Davis-D. Cop.	2 7-16	2 15-16	2 7-16	2 15-16
1,000	Dia. Black Butte	9	9	9	9
2,400	*El Paso Con.	81	81	81	81
2,540	Florence	1 5-16	1 3-16	1 5-16	1¼
100	Giroux Mining	5⅝	5⅝	5⅝	5⅝
1,000	Gold Hill	7-16	7-16	7-16	7-16
100	Greene-Cananea	9½	9½	9½	9½
200	Kerr Lake	2 9-16	2 9-16	2 9-16	2 9-16
100	Mines of Am.	3	3	3	3
2,000	Motherlode G.	15-16	15-16	15-16	15-16
875	Nevada Hills	2 1-16	2 1-16	2	2
100	Nipissing M. Co.	8	8	8	8
1,000	Ohio Copper	1½	1 11-16	1½	1 9-16
600	Preston E. D.	5	5	5	5
160	Silver King C.	1 1-16	1 1-16	1 1-16	1 1-16
1,100	South L. O.	4⅜	4½	4⅜	4½
875	Tonopah Exten.	2 3-16	2 3-16	2⅛	2⅛
400	*Wett. S. M.	62	62	61	61
200	Yukon G. M.	3⅜	3⅜	3⅜	3⅜

*Sell cents per share. †Odd lots. ‡Ex div.

Note—Not reported yesterday, 100 Kerr Lake at 2⅝; 100 Gold Hill at ½, and 100 Nipissing at 8.

⁂

The bid and asked prices of listed stocks and bonds of which there were no sales on the Curb yesterday make these comparisons with those of Thursday:

INDUSTRIALS.

	May 24. Bid.	Asked.	May 23. Bid.	Asked.
Am. Coal Products pf.	109¾	110	109¾	110
A. Gulf & West Indies.	7	8	7	8
A. G. & W. I. pf.	13	15	13	15
Bay State Gas	½	⅝	½	⅝
Borden's Cond. Milk	128	129	128	129
Borden's Cond. Milk pf.	109	110	109	110
Con. Rubber Tire pf.	55	60	50	58
Havana Tobacco	3	4	3	4
Houston Oil pf.	66	67	66	67
International Salt	3	6	3	6
J. I. Case pf.	102	103	102	103
Kayser	80	90	80	90
Kolb Bakery pf.	98¼	98¾	98¼	98¾
S. S. Kresge	52½	53	52½	53
Standard Oil (old)	865	890	865	890
Standard Oil subsid.	470	490	470	490
Studebaker Co.	38	40	38	40
Studebaker Co. pf.	96	98	96	98
Sulzberger pf.	99½	101	99½	101
U. S. Motor	8½	9	8½	9
U. S. Motor pf.	30	31	30	31

RAILROADS.

	May 24. Bid.	Asked.	May 23. Bid.	Asked.
Am. Light & Trac.	300	308	300	308
Am. Light & Trac. pf.	108	110	108	110

MINING STOCKS.

	May 24. Bid.	Asked.	May 23. Bid.	Asked.
Beaver Consolidated	45	47	46	47
British-Columbia Cop.	4¾	5	4¾	5
Butte & New York	11-16	¾	11-16	¾
Caledonia Mining	70	75	70	75
Con. Arizona Smelting.	¾	13-16	¾	13-16
Diamondfield Daisy	10	11	10	12
First National	2⅝	2⅞	2⅝	2⅞
Greenwater	7	8	7	8
Guggenheim Explor	218	228	220	228
Internat. Smelt. & Ref.	120	123¼	120	123¼
Keystone	2⅝	3⅛	2⅝	3⅛
La Rose Consolidated	3 7-16	3½	3 7-16	3½
Mason Valley	11¾	12	11¾	11¾
McKinley-Darragh	1¾	1 13-16	1¾	1⅞
Nevada-Utah M. & S.	5	7	5	7
Pacific Smelters		3-16	¼	3-16
Ray Central	2¼	2½	2¼	2½
South Utah M. & S.	⅝	¾	⅝	¾
Stewart	1 3-16	1 5-16	1 3-16	1 5-16
Tonopah Mining	6⅞	7⅛	7	7⅛
Tri-Bullion	½	⅝	½	⅝
Tularosa	⅝	1	⅝	1
Tuolumne Copper	3½	3⅝	3⅝	3⅝
Union Mines	⅛	¼	⅛	¼
United Copper	1	1¼	1	1¼
United Copper pf.	8	20	8	20

BONDS.

	May 24. Bid.	Asked.	May 23. Bid.	Asked.
Bing. & Gar. R. R. 6s.	128	130	128	130
Braden Copper 6s.	123½	..	123½	..
Braden Copper 7s.	123½	..	123½	..
Chicago Elevated 5s.	..	98¼	98¼	98¼
Inspira. Con. convt. 6s.	104½	105	104½	105
Jones & Laughlin 5s.	100½	101¼	100½	101¼
Mason Valley 6s.	120	125	120	125
Montreal Tramway 5s.	100¾	102½	100¾	102½
N. Y. City 4¼s, (old)	101	101¼	101	101¼
N. Y. State 4s, (new)	100¾	100⅞	100¾	100⅞
So. Bell T. & T. 5s.	100	100½	100	100½
Western Pacific 5s.	83	84½	84½	85

Note.—Not reported yesterday, 100 Kerr Lake at 2⅝, 100 Gold Hill at ½, and 100 Nipissing at 8.

STANDARD OIL STOCKS.

	Friday. Bid.	Asked.	Thursday. Bid.	Asked.
Anglo-American Oil	21⅝	22¼	21⅝	22¼
Atlantic Refining	380	390	380	390
Borne & Scrymser	125	175	125	175
*Buckeye Pipe Line	138	145	138	145
Chesbrough Mfg.	620	720	620	720
Colonial Oil	125	150	125	150
Continental Oil	800	900	800	900
*Crescent Pipe Line	57	61	56	60
Eureka Pipe Line	290	300	290	305
Galena Signal Oil	225	235	225	235
Galena Signal Oil pf.	135	145	135	145
Indiana Pipe Line	90	98	90	100
National Transit	38	40	38	40
New York Transit	290	300	290	300
Northern Pipe Line	115	120	115	120
*Ohio Oil	93	95	93	96
Prairie Oil & Gas	260	270	260	270
Solar Refining	450	550	450	550
S. Pipe Line	190	197	190	197
South Penn. Oil	575	600	575	600
S. W. Penn. Pipe Line	142	148	140	150
Standard Oil (Cal.)	165	170	165	170
Stand. Oil (Ind.), w. i.	218	223	220	225
Standard Oil (Kan.)	205	220	205	225
Standard Oil (Ky.)	375	400	375	400
*Standard Oil (Neb.)	205	220	205	220
*Standard Oil (N. J.)	380	385	380	385
Standard Oil subsid.	485	500	485	500
Standard Oil (N. Y.)	400	408	395	405
Standard Oil (Ohio)	170	180	170	180
†Swan & Finch	180	230	180	230
Swan & Finch war.	90	115	90	110
Union Tank Lines	50	55	50	55
Vacuum Oil warrants	40	50	40	50
Vacuum Oil new	144	153	143	153
Waters-Pierce	1,000	1,300	1,000	1,300

Standard Oil subsidiaries "en bloc" quotations include all stock dividends as well as Vacuum rights and Swan & Finch warrants.
*Ex dividend. †Ex warrants.

TOBACCO STOCKS.

This list comprises those tobacco stocks not listed on the Stock Exchange:

	May 24. Bid.	Asked.	May 23. Bid.	Asked.
British-American	27⅛	27¼	27⅛	27¼
Conley Foil	290	300	290	300
Johnson Tinfoil & Met.	175	190	180	190
J. S. Young	183	187	175	180
MacAndrews & Forbes.	175	180	175	180
Porto Rico-American	245	255	238	245
R. J. Reynolds	245	250	240	245
United Cigar Stores	220	230	224	225

New Bank to Do Business Here.

ALBANY, May 24.—Application to do business has been filed with the State Banking Department by the Colonial Bank Safe Deposit Company of New York City, with a capital of $100,000. The Directors are Alexander Walker, Edwin W. Orvis, William C. Duncan, George S. Carr, and Charles S. Williams of New York City.

CONSOLIDATED EXCHANGE.

While the market on the Consolidated Stock Exchange evinced a generally firm undertone, traders showed no disposition to operate aggressively on the bullish side. Excepting for special movements, the market was of a waiting sort throughout the day. The Presidential political situation was again the chief subject of floor discussion. Local traction shares were prominent in the day's special movements, commission houses handling a heavy odd lot business in Brooklyn Rapid Transit and Interborough Metropolitan. Transactions took place in American Cotton Oil at 53⅛ and 53⅝, the only sales of that stock reported in Wall Street during the day. Sales totaled 28,510 shares, distributed among forty-three different stocks.

Sales.		Open.	High.	Low.	Last.
720	Amal. Copper	82½	83¼	82¼	83¼
50	Am. Beet Sugar	72⅝	73⅛	72⅝	72⅝
870	Am. Can	39⅝	40⅛	39⅜	39⅝
30	Am. Cotton Oil	53⅛	53⅝	53⅛	53⅝
40	Am. Ice	29	29⅛	29	29
10	Am. Locomotive	42¼	42¼	42¼	42¼
890	Am. Smelting	86⅝	86⅞	86½	86¾
60	Am. Sugar	130	130⅛	130	130
1,630	Brooklyn R. T.	89¼	89¾	89¼	89¾
40	Can. Pacific	263¾	264⅛	263¾	264⅛
190	C., M. & St. P.	105⅛	105⅛	105⅛	105⅛
140	Consol. Gas	142½	143½	142	142½
50	Corn Products	16⅜	16⅜	16⅜	16⅜
40	D. & R. G. pf.	34¾	35¼	34¾	34¾
140	Dist. Secur.	33⅝	33⅝	33⅝	33⅝
70	Erie	35¼	35½	35¼	35½
50	Erie 1st pf.	53⅝	53⅝	53⅝	53⅝
60	Gt. North. pf.	132½	132⅝	132½	132⅝
1,150	Inter.-Met.	21¼	21⅜	21	21¼
810	Inter.-Met. pf.	60⅞	61⅛	60⅞	60⅞
660	Lehigh Valley	176⅝	177⅛	176⅛	176⅝
610	Missouri Pacific	39⅝	39⅝	39	39½
30	National Lead	59¼	59¼	59¼	59¼
10	N. Y. Central	118⅜	118⅜	118⅜	118⅜
60	Nevada Con.	22	22	21⅞	21⅞
270	North. Pacific	119⅞	120⅛	119⅞	120
270	Pacific Mail	33⅝	34⅝	33⅝	33⅝
160	People's Gas	111⅞	113⅞	111⅞	113⅞
130	Pitts. Coal	23⅝	23⅝	23	23
30	Ray Con. Cop.	19	19½	19	19½
9,800	Reading	173½	174⅛	173⅜	173⅞
90	Rock Island	27⅛	27⅛	27⅛	27⅛
140	South. Pacific	110⅞	111⅛	110⅞	111⅛
210	Southern Ry.	29½	29⅝	29	29⅝
80	South. Ry. pf.	74⅝	75⅛	74⅝	75⅛
80	Tenn. Copper	46	46	45⅝	45⅝
20	Third Avenue	39⅞	41	39⅞	41
110	Union B. & P.	13⅝	13⅝	13⅝	13⅝
3,780	Union Pacific	170⅛	171⅛	170⅛	170⅞
160	U. S. Rubber	62⅞	64⅛	62⅞	64⅛
4,780	U. S. Steel	69⅞	70⅛	69⅝	69⅞
30	Utah Copper	62⅝	62⅝	62⅝	62⅝
10	Va.-Car. Chem.	51⅛	51⅛	51⅛	51⅛
28,510					

MINING STOCKS.

Sales.		Open.	High.	Low.	Last.
400	Atlanta	.28	.28	.28	.28
150	Belmont	10.00	10.00	10.00	10.00
40	Con. Virginia	.58	.58	.58	.58
800	Comb. Frac.	.18	.18½	.18	.18½
1,000	C. O. D.	.11	.11	.11	.11
100	Elkton	.63	.63	.63	.63
600	Florence	1.00	1.10	1.00	1.10
20	Goldfield Con.	4.12½	4.25	4.12½	4.25
300	Jim Butler	.56	.56	.56	.56
1,500	Merger	.27½	.30	.27½	.30
100	Ophir	1.30	1.30	1.30	1.30
400	Silver Pick	.15	.15	.15	.15
100	Tonopah Ext.	2.07½	2.07½	2.07½	2.07½
6,070					

SHORT TERM NOTES.

		—Maturity.—		Bid.	Ask.	Yield.
Amal. Copper	5	Apr.	1,'13	100⅛	100⅜	5.19
Balt. & Ohio	4½	June	1,'13	100⅛	100⅜	4.00
Beth. Steel Co.	6	Nov.	1,'14	103¼	103⅝	4.56
Ches. & Ohio	4½	June	1,'14	99⅝	99⅞	4.70
C., H. & D., purchase money	4	July	1,'13	99⅝	99⅞	4.11
Chi. & Alton	5	Mar.	15,'13	99¼	99¾	5.53
Chi. El. Rys.	5	July	1,'14	98	98¼	5.77
Erie	6	Apr.	8,'14	100⅞	101⅛	5.37
Erie	5	Oct.	1,'14	99⅜	99⅝	5.17
Erie	5	Apr.	1,'15	98⅞	99⅛	5.33
Gen. Motors	6	Oct.	1,'15	99⅞	100	6.00
Gen. Rubber	4½	July	1,'15	97⅛	97⅞	5.28
Hudson Co.	6	Feb.	1,'13	99⅞	100	6.00
Int. & Gt. N.	5	Aug.	1,'14	98	98¼	5.85
Int. Harv. Co.	5	Feb.	15,'15	100⅜	100⅝	4.75
Minn. & St. L.	5	Feb.	1,'13	90	95	....
Mo., K. & T.	5	May	1,'13	99¼	99⅝	5.25
Mo. Pacific	5	June	1,'14	95	95⅞	7.00
M. C. of Mex.	4½	Sep.	1,'13	97⅞	98⅛	6.04
N. Rys. of M.	4½	June	1,'13	97⅞	98⅛	6.30
N. Y. Central	4½	Mar.	1,'14	100¼	100½	4.21
N. Y. Central	4½	May	1,'15	99⅞	100	4.50
Pac. T. & T.	5	Jan.	5,'13	100⅜	100⅝	3.93
S. L. & S. F.	5	June	1,'13	99⅝	100	5.00
Southern Ry.	5	Feb.	1,'13	100⅜	100⅝	3.94
U. S. Rubber	6	Dec.	1,'13	104⅛	104⅜	5.14
Westinghouse	6	Aug.	'13	101¼	101½	4.70

RAILROAD EARNINGS.

ATLANTA, BIRMINGHAM & ATLANTIC—

	1912.	1911.	Increase.
2d week May	$57,364	$49,038	$8,326
July 1-May 14	2,881,163	2,479,912	401,251

BUFFALO, ROCHESTER & PITTSBURGH:

	1912.	1911.	Increase.
3d week May	202,248	172,436	29,813
July 1-May 21	8,484,553	8,327,039	157,515

INTEROCEANIC RAILWAY OF MEXICO—

	1912.	1911.	Increase.
2d week May	172,677	120,273	52,404
July 1-May 14	7,172,977	7,526,836	*353,859

NATIONAL RAILWAYS OF MEXICO—

	1912.	1911.	Increase.
2d week May	1,074,555	783,745	290,810
July 1-May 14	53,349,894	54,537,122	*1,187,228

ST. LOUIS SOUTHWESTERN—

	1912.	1911.	Increase.
3d week May	216,000	195,000	21,000
July 1-May 21	10,733,040	10,769,353	*36,313

*Decrease.

AURORA, ELGIN & CHICAGO for April—

	1912.	1911.	1910.
April gross	141,974	130,914	120,384
April net	59,374	52,877	49,234
Int. & taxes	36,969	35,571	33,310
April surplus	22,404	17,306	15,924
10 months gross	1,504,780	1,421,542	1,302,282
10 months net	655,976	599,355	575,522
Int. & taxes	367,307	344,264	307,266
10 months' surp.	288,669	255,091	268,257

JERSEY CENTRAL for April—

	1912.	1911.	1910.
April gross	1,757,546	2,457,832	2,481,546
April net	281,619	1,061,832	1,129,022
Chgs. & taxes	570,162	483,533	521,888
April deficit	288,542	*578,298	*607,134
10 months gross	24,830,906	24,197,800	23,314,933
10 months net	10,672,716	10,338,573	10,652,974
Chgs. & taxes	5,545,924	5,211,114	5,023,571
10 months surp.	5,126,792	5,127,458	5,629,402

*Surplus.

KANSAS CITY SOUTHERN report to Inter-State Commerce Commission for April—

	1912.	1911.	Decrease.
Mileage	827.16	827.38	.11
Freight revenue	$512,174	$511,258	*$916
Pass. revenue	120,949	128,834	7,884
Total oper. rev.	709,502	730,220	20,717
Mt. of w. & str.	82,699	65,491	*17,208
Mt. of equip.	92,852	104,098	11,246
Trans. expenses	269,001	261,536	*7,464
Total oper. exp.	501,182	495,151	*6,031
Taxes	30,160	34,611	4,451
Oper. income	178,159	200,457	22,297
July 1 to April 30—			
Freight revenue	5,561,739	6,177,553	615,814
Pass. revenue	1,325,635	1,386,974	61,339
Total oper. rev.	7,741,206	8,444,915	703,709
Mt. of w. & str.	824,318	844,005	19,776
Mt. of equip.	1,094,706	1,110,830	16,124
Trans. expenses	2,777,500	2,857,426	79,925
Total oper. exp.	5,272,486	5,395,787	123,300
Taxes	329,075	292,651	*36,423
Oper. income	2,139,644	2,756,476	616,831

*Increase.

Miscellaneous Earnings.

UNITED STATES REALTY AND IMPROVEMENT COMPANY for the year ended April 29—

	1912.	1911.	1910.
Gross	$3,342,761	$3,437,290	$3,621,730
Int., depr., &c.	835,318	774,197	855,608
Balance	2,507,443	2,723,093	2,766,122
Gen. & cor. exp.	574,271	609,543	558,921
Net income	1,933,172	2,113,549	2,207,199
Int. on deb.	596,500	600,000	642,800
Surplus	*1,336,672	1,513,549	1,564,400
Dividends	808,140	808,140	767,733
Surplus	528,532	705,409	796,667

*Deficit.

U. S. REALTY REPORT.

Gross Earnings Show a Falling Off from Last Year.

The annual report of the United States Realty and Improvement Company for the year ended April 30 shows an income from investments and sales of real estate amounting to $2,136,261, which is an increase of $38,326. Income from building contracts decreased by $133,326 to $1,206,500, and gross earnings of $3,342,761 were therefore $94,528 less than in the previous year.

Total deductions, including $574,271 "general and corporation expenses" and $835,318 for interest and expenses of unproductive real estate and depreciation, amounted to $1,409,589, and left net earnings of $1,933,172, which was $180,377 less than in the previous year. Among the charges the item of interest expenses and depreciation increased by $121,121, while general and corporation expenses decreased by $35,272.

Interest on debenture bonds amounting to $596,500 deducted from net earnings left a balance of $1,336,672 for dividends, which were the same as in the previous year, calling for the disbursement of $808,140. The surplus for the year was $528,532.

FINANCIAL NOTES.

Guy E. Tripp, Chairman of the Westinghouse Electric and Manufacturing Company, was elected a Director of the United States Mortgage and Trust Company yesterday.

Cable reports from London state that the offering of $15,200,000 Bethlehem Steel first 5s, made on Thursday by William Salomon & Co., was well received by the investing public there.

The 5 per cent. bonds of the Mississippi Valley Gas and Electric Company, offered by William P. Bonbright & Co. and H. M. Byllesby & Co., have been oversubscribed. The new company is acquiring the gas and electric properties in Louisville, Ky., for which it plans extensive developments. The stocks of the new company have been acquired by the Standard Gas and Electric Company.

BOURSES OF EUROPE

Transportation Stocks Lower Owing to Strike—Paris Prices Steady—Berlin Strong.

Special Cable to THE NEW YORK TIMES.

LONDON, Saturday, May 25.—The Times in its City article to-day says:

"The tendency remained very firm in terms for day-to-day advances on short fixtures, the unaltered market having again obtained cash from the Bank of England by the sale of short paper. Market discount rates were well maintained, though bills were not freely offered. The quotation for three months were a shade higher, partly because more sovereigns will be taken from the bank to-day for shipment to Turkey.

"It was announced that tenders will be received on Thursday for an issue of Treasury bills to the amount of £1,500,000, in further part replacement of bills paid off temporarily in February.

"In some departments of the Stock Exchange liquidation appeared to be over. Even in the home railway market, in which there was selling again on a considerable scale, the volume of stock offered was perceptibly diminished. Stocks of transportation lines were most depressed. All left off lower, owing to the grave aspect of the transport workers' strike. In other cases the fall was comparatively slight.

"Consols were again lower.

"There was little doing in American securities, but the tone was steady. A sharp rise took place in Canadian Pacific shares.

"Marconi shares continued to recover. There was quite a good tone in oil shares, especially in Ural and Caspian. Mexican railway issues advanced. Business was generally quiet in mining shares."

PARIS, May 24.—Prices were steady on the Bourse to-day.

Three per cent rentes, 94 francs for the account.

BERLIN, May 24.—A better feeling prevailed on the Boerse to-day and prices improved.

LONDON CLOSING PRICES.

	London.	N. Y. Equiv.	N. Y. Close.	Net Ch'ge.
Consols money	77½	..	..	—1-16
Consols account	79 9-16	..	..	—1-16
Anaconda	8⅝	42⅝	42⅝	..
Atchison	108½	105⅝	105½	— ⅛
Canadian Pacific	269⅞	262¾	262½	+ ¼
St. Paul	108	105¼	105⅝	+ ⅛
Erie	36¼	35⅜	35⅛	+ ⅛
Erie 1st pf.	54⅝	53⅝	53½	— ⅛
Illinois Central	129½	126¼	126½	— ¼
Louis'lle & Nash.	162½	158¼	158⅝	+ ⅝
N. Y. Central	121	118⅞	118¼	+ ⅜
Pennsylvania	63½	123⅝	123⅝	+ ⅝
Reading	89	173¼	173⅛	+ ⅛
Southern Pacific	113⅞	111	111	..
Union Pacific	175¼	170⅝	170⅝	+ ⅛
U. S. Steel	71⅝	69⅞	69⅞	+ ⅛
U. S. Steel pf.	114	111⅛	110⅝	+ ¼

American Mining Stocks in London.

	£	s.	d.		£	s.	d.
Camp Bird	1	9	3	Esperanza	1	10	6
Tomboy	1	3	9	Dolores	1	10	0
El Oro	0	17	0	Stratton's Ind.	0	3	1½

FIGHT FOR GAS DIVIDENDS.

Stockholders of Brooklyn Union Co. Threaten to Take Action.

Dissatisfied stockholders of the Brooklyn Union Gas Company, who made a successful fight some months ago against the limitation of dividends to 6 per cent. a year, have made another protest against an alleged failure on the part of the Directors to grant as large an increase as a representative of the holders said was promised by the management.

The company has been paying 6 per cent. on its stock since the end of 1908. Nothing was paid in 1907 and only 3 per cent. in the year before. Altogether, the stockholders felt that they had been deprived of 9½ per cent. in the last six years, to which they were entitled if the 6 per cent. rate was adhered to. As a result of a movement for higher dividends undertaken last year, the board declared 1 per cent. extra dividend last November and another 1 per cent. extra this week. At the intervening quarterly meeting only the regular 1½ per cent. payment was declared, so that the stock is now paying 8 per cent. There is still due a balance of 7½ per cent. on the deferred dividends, if the 6 per cent. average is to be maintained.

Some of the larger stockholders assert that the Brooklyn Union is now earning 20 per cent. or more on its stock, although it is not showing any such profits, owing to the reinvestment of part of the surplus. They say that on the showing of recent earnings they ought to receive 10 per cent. a year, or an extra payment of 7½ per cent., and regular dividends of 8 per cent. Interests back of the concern have understood that unless further concessions along these lines were made, a committee would be formed to solicit proxies to be voted against the management at the next annual meeting. One of the men active in this fight said yesterday that the Directors lent 30 per cent. of the stock, and that the outsiders could oust the entire board by combining their strength.

Anoher concession which the dissatisfied element would accept, in lieu of an increase in the rate to 10 per cent., according to the same authority, would be a 20 per cent. stock dividend, the new stock to be issued to represent sums spent out of current earnings for improvements, after a revaluation of the property.

SELLS ITS SEABOARD STOCK.

Cumberland Corporation Parts with It to Pay $15,000,000 in Notes.

To meet the payment of $15,000,000 of six-year 5 per cent. notes which mature on June 15, the Cumbrland Corporation, a holding concern organized to control the Clinchfield Coal Corporation, its subsidiary coal interests, and other mining and transportation properties, will sell $21,000,000 of Seaboard stock to the Blair-Ladenburg-Thalmann group, which has exercised a dominant voice in the management of the Seaboard Air Line Railway.

This Seaboard stock has been the principal collateral back of the Cumberland notes. It has appreciated in recent years to an extent that will allow the disposal of the shares at a handsome profit. While the owners of the Cumberland Corporation are practically identical with the purchasers of the stock, it was not possible before for the shares to become scattered, and the possibility of a large part of the holdings reaching the market led to speculation yesterday as to a possible change in the control of the Seaboard Air Line. It was said by the bankers that there had been no negotiations to this end, and that there was no particular significance to the release of the collateral.

NEW LINE TO SOUTH AMERICA

$500,000 for Warehouses at Mobile and $1,000,000 for Steamers.

Special to The New York Times.

MOBILE, Ala., May 24.—An announcement was made from the general offices of the Mobile & Ohio Railroad Company to-day that an arrangement had been finally effected between the Mobile & Ohio Railroad Company, the Southern Railway Company, and the Munson Steamship Line, by which regular steamship service will be established between Mobile and the principal ports upon the eastern shore of South America.

Mr. R. V. Taylor, Vice President and General Manager, said to-day that warehouses and docks for the service would be erected at a cost of $500,000. More than $1,000,000 has been spent by the Munson Steamship Company for steamers for the new line.

THE TREASURY STATEMENT.

Special to The New York Times.

WASHINGTON, May 24.—The Treasury statement, issued to-day, gives receipts and expenditures for yesterday and for the elapsed periods of the month and of the fiscal year as follows:

	May 23.	Month.	Fiscal Year.
Customs	$1,152,936	$20,842,297	$279,298,334
Internal rev.	899,155	18,038,552	259,843,670
Corp tax	80,380	725,377	4,545,759
Miscellaneous	276,745	4,364,213	48,300,681
Total receipts	2,409,216	43,970,440	591,983,645
Expenditures	2,247,840	43,650,883	604,244,523
Surplus	161,376	319,557	*12,260,877

*Deficit.

These figures exclude Panama Canal and public debt transactions.

At the beginning of business to-day the condition of the United States Treasury was:

Working balance in Treasury offices, $56,907,311; in banks and Philippine Treasury, $34,175,970.

The total balance in general fund was $121,404,798.

J. K. Rice, Jr. & Co. Will Sell
125 Autosales Gum & Chocolate
500 American Cigar Com.
50 American Caramel Com.
150 Computing-Tabulating-Recording
100 Gray National Telautograph
100 Grand Rapids & Indiana
100 Sen Sen Chiclet
100 Sterling Cork & Seal
100 American Brass
J. K. Rice, Jr. & Co. Will Buy
100 American Cigar Com.
50 Electric Properties Pfd.
25 Havana Commercial Pfd.
50 New Jersey Zinc
200 National Light, Heat & Power Com. & Pfd.
300 Singer Manufacturing
When interested in buying or selling Miscellaneous Securities we would appreciate the opportunity of quoting you our market.
J. K. Rice, Jr. & Co.
Phones 7460 to 7466 Hanover. 33 Wall St., N. Y.

United Cigar Stores
B. F. Goodrich Co.
DEALT IN
EHRICH & DREYFUS
Members New York Stock Exchange.
43 Exchange Place. 'Phone 6084 Hanover.

Wanted Offerings of Corporation of United Cigar Stores
BAMBERGER, LOEB & CO.
25 BROAD ST. 'PHONE 5500-5501 BROAD, N. Y.

MARCONIS
American (new)
English Canadian
UNITED WIRELESS
Certificates of Deposit
L. P. CARTIER
30 Broad St., New York
Telephone 6746 Broad

FOR SALE
1000 Lack. R.R. Co. of New Jersey
Price on Application.
A. M. Kidder & Co.
5 NASSAU ST. Tel. Rector 2780.

We Own and Offer
$200,000
Jersey City Water 4½s
Price on Application.
Douglas Fenwick & Co.
34 Wall St., New York.

Standard Oil Co. Stocks
Subsidiaries & Fractions
Dealt In
E. BUNGE & CO.
20 Broad Street. Phone 4735-4736 Rector.

SCHMIDT & GALLATIN
Bankers & Brokers
111 Broadway, New York

H. M. BYLLESBY & CO
ENGINEERS
EXAMINATIONS AND REPORTS
INSURANCE EXCHANGE BUILDING
CHICAGO
New York. Portland, Ore.

T. N. SIMMONS
FACTORY BROKER.
Specialize in Established Plants,
60 WALL STREET.

LAWYERS TITLE INSURANCE & TRUST COMPANY
ACTS AS EXECUTOR AND TRUSTEE
160 Broadway, Manhattan.
188 Montague Street, Brooklyn.

United States Mortgage & Trust Co.
New York
CAPITAL and SURPLUS $6,000,000
Personal and Business Accounts Invited.

Guaranty Trust Co. of New York
28 Nassau Street, New York.
Fifth Ave. Branch, 5th Ave. & 43d St., N. Y.
London Office, 33 Lombard Street, E. C.
Capital and Surplus . $23,000,000
Deposits 178,000,000

Windsor Trust Co.
65 CEDAR STREET
FIFTH AVE. and 47th STREET
CLARK WILLIAMS, . . President

NEW YORK STOCK EXCHANGE—Friday, May 24, 1912.

Total sales May 24, 1912 307,524
From Jan. 1, 1912 60,543,318
Same period last year 41,934,857

Closing Bid.	Closing Ask.	Sales.		First.	High.	Low.	Last.	Net Change.
1	1⅛	900	Allis-Chalmers	1	1⅛	1	1⅛	+⅛
83¼	83⅜	8,150	Amalgamated Copper	82¾	83½	82¾	83½	+⅝
61⅞	62	700	Am. Agricul. Chem.	62¼	62¼	61¾	62⅞	+¼
72⅞	73	1,100	Am. Beet Sugar	72½	73½	72½	73	+⅜
100½	101	100	Am. Beet Sugar pf.	100¼	100½	100¼	100¼	–½
39¾	40	12,400	Am. Can	39¾	40⅜	39⅞	40	+⅜
117	117½	300	Am. Can pf.	117⅝	117¾	117½	117½	+¼
59	59½	300	Am. Car & Foundry	59	59	59	59	...
119¼	120	200	Am. Car & Fdry. pf.	119	120	119	120	+1¼
5⅝	6	200	Am. Hide & Leather	5⅞	5⅞	5¾	5¾	–⅜
29	29¼	1,400	Am. Ice Securities	29½	29½	29	29	–¼
14¼	15	500	Am. Linseed	15	15	14¾	14¾	–⅛
41⅞	42¼	300	Am. Locomotive	42⅝	42⅝	42⅛	42½	+⅛
107	108½	100	Am. Locomotive pf.	108	108	108	108	...
14	14⅝	200	Am. Malt	14⅛	14⅛	14⅛	14⅛	–⅝
57½	58¼	200	Am. Malt pf.	58	58	58	58	–½
86	86⅛	3,000	Am. Smelt. & Ref.	86¾	86¾	86	86	–¼
107¼	107¾	300	Am. Smelt. & Ref. pf.	107⅞	107½	107⅜	107½	+¼
37	37½	100	Am. Steel Foundries	37¼	37½	37¼	37¼	...
130	130½	400	Am. Sugar Refining	130½	130½	130	130	–½
145¼	145⅝	800	Am. Teleph. & Teleg.	145⅝	145⅝	145½	145⅝	–⅛
274½	276	3,600	Am. Tobacco	275	280	273¾	275	+2
107½	108½	100	Am. Tob. pf. tr. rcts.	108	108	108	108	+¼
103⅝	104	700	Am. Tobacco pf. new	104	104	104	104	+¼
27½	30	150	Am. Woolen	28	28	28	28	–2⅞
92	92¾	100	Am. Woolen pf.	91⅞	91⅞	91⅞	91⅞	–¼
37¾	38¼	400	Am. Writing Paper pf.	38	38¼	37⅞	38¼	+¼
42½	42⅝	1,300	Anaconda Copper Co.	42	42⅝	42½	42⅝	...
105⅞	106	200	Atch., Top. & S. F.	106	106⅛	106	106⅛	+¼
103⅛	103¼	111	Atch., Top. & S. F. pf.	103¼	103¼	103¼	103¼	...
107½	108	100	Baldwin Loco. pf.	107⅝	107⅝	107⅝	107⅝	–⅛
108⅝	108⅞	300	Baltimore & Ohio	108⅝	108½	108⅝	108½	+¼
..	..	50	Bank of Commerce	199	199	199	199	...
37⅝	38¼	300	Bethlehem Steel	38⅝	38⅝	38	38	+¼
71	72	500	Bethlehem Steel pf.	71¼	71⅞	71¼	71⅞	+⅞
144	144½	100	Brooklyn Union Gas	144	144	144	144	–1
89¼	89⅜	16,550	Brooklyn Rapid Tran.	89½	89¾	89⅛	89⅜	+⅛
263⅞	264⅛	4,200	Canadian Pacific	262½	264¼	262½	264	+1½
25⅝	26	335	Central Leather Co.	26	26	25⅞	25⅞	–⅛
94¼	94¾	100	Cent. Leather Co. pf.	94¾	94¾	94¾	94¾	+¼
78⅞	79	600	Chesapeake & Ohio	78⅞	79	78⅞	79	+¼
34½	35½	100	Chi. Gt. Western pf.	34½	34½	34½	34½	–⅛
105¼	105⅝	900	Chi., Mil. & St. Paul	105½	105⅞	105½	105¼	–⅛
..	..	250	Chi., M. & St. P. rgts.	9-32	9-32	9-32	9-32	–1-16
141⅞	142½	200	Chi., M. & St. P. pf.	142	142	142	142	+⅜
138⅛	139	600	Chi. & Northwestern	138¼	138¼	138	138	–⅛
2⅝	3	800	Chi. Un. Tr. t. r. sta.	2¾	2⅞	2⅝	2⅝	+⅞
29⅞	30	800	Chino Copper	29⅞	30	29⅞	30	...
29	29½	100	Colorado Fuel & Iron	28¾	28¾	28¾	28¾	...
42¼	43	100	Colorado & Southern	43	43	43	43	–½
142¼	142¾	2,400	Consolidated Gas	142	143	141⅞	142½	+⅝
16	16⅝	3,200	Corn Products Ref.	16¼	16⅝	16⅛	16⅝	+½
83¼	83½	510	Corn Products Ref. pf.	82½	83¼	82½	83¼	+¼
35	36½	200	Den. & Rio Grande pf.	34¾	34¾	34⅜	34¾	–⅛
33⅛	33⅝	500	Distillers' Securities	33⅝	33½	33⅜	33⅝	+⅛
94	96	100	Du Pont Powder pf.	94¾	94¾	94⅜	94¾	+1¼
35⅛	35¼	1,300	Erie	35⅝	35⅝	35⅛	35⅝	+¼
53	53½	400	Erie 1st pf.	53⅞	53⅞	53	53	–½
108½	111	100	General Chemical pf.	111	111	111	111	...
171	171⅞	700	General Electric	171	171⅝	171	171⅝	–⅛
36	37	200	General Motors	36	36	36	36	+1½
75¼	76	100	General Motors pf.	75¼	75¼	75¼	75¼	–⅜
4⅛	4¼	6,725	Goldfield Consol.	4⅛	4⅛	4⅛	4⅛	...
132	132½	1,000	Great Northern pf.	131⅞	132⅜	131⅞	132	+½
43¼	43½	315	Gt. N. certs ore prop.	43¾	43½	43¼	43¼	–¼
..	..	100	Green Bay & West.	85	85	85	85	+5
94	98	126	Homestake Mining	96½	96½	96½	96½	+1
126	126½	600	Illinois Central	127	127	126½	126½	...
19	19⅝	700	Inspiration Con. Cop.	19¼	19¼	19	19	–⅛
21⅜	21½	12,250	Inter.-Met. v. tr. cfs.	21¼	21⅝	21⅛	21⅝	+⅜
60⅜	60½	8,900	Inter.-Met. pf.	60⅝	61	60	60⅝	+¼
122	122¼	1,100	Int. Harvester	122½	123¼	122¼	122¼	+¼
18⅜	19	1,100	Int. Paper	19	19¼	19	19	–⅛
61½	62	650	Int. Paper pf.	62⅝	62⅞	61⅜	61¾	–1
12	13	200	Iowa Central	12½	12½	12½	12½	–⅛
59⅞	60	400	Kan. City South. pf.	60	60½	59⅞	60⅛	...
106¾	107	300	Laclede Gas	106¼	107	106½	107	+1
39⅞	41	200	Lake Erie & West. pf.	39⅝	39⅝	39⅞	39⅝	–¼
176¾	177	8,400	Lehigh Valley	176½	177⅞	176¼	177	+¼
192	193	638	Liggett & Myers	194½	194½	193	193	...
158¼	159	100	Louisville & Nash.	158	158	158	158	–⅛
136	137	100	Manhattan Elevated	136	136	136	136	...
81½	82½	1,800	May Dept. Stores	81¾	82⅝	81½	81½	+⅛
4⅝	5	400	Mercantile Marine	4¼	4⅝	4¼	4⅝	+⅝
19¼	19¾	800	Mercantile Marine pf.	18⅝	19	18½	19	+1
71¼	71½	2,800	Mexican Petroleum	71	71½	71	71⅝	+⅛
26⅛	26¼	800	Miami Copper	26	26¼	26	26¼	–⅛
20½	22½	110	Minn. & St. Louis	20⅝	20⅝	20⅝	20¾	–1
59	61	400	Mo., Kan. & T. pf.	60¼	60¼	60	60	–1⅛
38⅞	39⅛	4,000	Missouri Pacific	39½	39½	38⅞	39	–⅞
58⅞	59	900	Nat. Lead Co.	59	59	58⅝	59	...
30⅞	31¼	200	Nat. Rys. of M. 2d pf.	31	31	31	31	–½
22	22¼	3,600	Nev. Consol. Copper	21⅞	22¼	21¾	22	+⅝
50¼	53⅞	120	New York Air Brake	53⅞	53⅞	53⅛	53⅞	–⅛
118	118⅜	500	New York Central	118	118¼	118	118⅛	+⅜
135⅞	136¼	400	N. Y., N. H. & Hart.	135¾	136	135¾	136	–¼
37¼	37½	500	N. Y., Ont. & West.	37⅞	37¾	37⅝	37⅞	–⅜
88⅞	89	100	N. Y. State Railways	88⅞	88⅝	88⅜	88⅞	+¾
119⅞	120⅝	2,700	Northern Pacific	119¼	120⅝	119¼	120	+1¾
33⅞	34	4,700	Pacific Mail	33	34½	33	33¾	+⅛
123½	123⅝	1,800	Pennsylvania R. R.	123¼	123⅝	123¼	123½	+3¼
114	114½	6,050	People's Gas, Chi.	110⅞	114¼	110⅞	114¼	–⅛
15	18	100	Peoria & Eastern	15	15	15	15	–1¼
104	108	1,000	Philadelphia Co.	105	105	104	104	–½
185	186½	915	P. Lorillard Co.	188½	189	186½	186½	+¼
112	112⅞	200	P. Lorillard Co. pf.	112	112	112	112	–1
110	116	100	P., C., C. & St. L. pf.	114	114	114	114	+¼
23	23¼	1,700	Pittsburgh Coal	23	23½	23	23¼	...
91¼	91½	6,600	Pittsburgh Coal pf.	91	92⅞	90⅞	90⅞	...
159½	160½	68	Pullman Company	159⅞	159⅞	159⅞	159⅞	–¼
6½	7½	150	Quicksilver	6¾	6¾	6¾	6¾	–⅝
34½	35	100	R'way Steel Spring	34½	34⅝	34½	34⅝	...
19	19¼	200	Ray Consol. Copper	19	19	19	19	+⅞
173⅞	174	59,400	Reading	173¼	174⅜	173¼	174	+1
27	27⅜	1,630	Rock Island Co.	27¼	27¼	27	27¼	–⅝
55⅜	55⅝	1,100	Rock Island Co. pf.	55⅝	55⅞	55⅛	55⅝	+1⅛
37⅜	38	100	St. L. & S. F. 2d pf.	37½	37½	37¼	37½	+⅛
26¾	27	7,675	Seaboard Air Line	25⅞	27⅞	25⅜	26⅞	–1½
54⅞	55	11,425	Seaboard Air Line pf.	53⅛	55⅝	53⅛	55	–½
189½	190	700	Sears, Roebuck & Co.	190½	190½	189	190	...
49	50½	100	Sloss-Shef. S. & Iron	50	50	50	50	+¼
110⅞	111	1,200	Southern Pacific	111	111¼	110⅞	111	+⅜
29	29½	5,700	Southern R'way ext.	28⅝	29¼	28⅞	29	+⅛
75¼	75⅞	2,300	South. R'way pf., ext.	74⅝	75½	74⅞	75¼	+1½
45⅞	46½	400	Tennessee Copper	46	46	45¾	45¾	+1½
110½	111	200	Texas Co.	110	110½	110	110½	+2¾
40	41	1,950	Third Avenue, new	39½	41½	39¾	41½	–¾
106	107	8,220	Underw'd Typewriter	104½	106½	104½	107½	+¼
111¼	112¼	110	Underw'd Typew'r pf.	111½	111½	111½	111½	...
13⅞	14	200	Union Bag & Paper	13⅞	13⅞	13½	13⅞	+¼
170⅝	170¾	11,500	Union Pacific	170⅜	171¼	170⅜	170⅝	–⅜
90½	91	200	Union Pacific pf.	90⅞	90⅞	90⅜	90¾	+⅛
62	62⅞	600	United Cigar Mfrs.	63⅞	63½	62⅝	62¾	...
20⅞	21¾	250	U. S. Cast Iron Pipe	21	21	21	21	–½
95½	100	10	U. S. Express	95	95	95	95	+2½
37	38	100	U. S. Ind. Alcohol	38¼	38¼	38¼	38¼	+⅜
79	79¼	1,566	U. S. Realty & Imp.	80¼	80⅝	79	79½	+⅛
64¼	64⅞	8,000	U. S. Rubber	63⅝	64⅞	63	64¼	...
110¼	111½	550	U. S. Rubber 1st pf.	110	111¼	110	111¼	+¼
82	82½	100	U. S. Rubber 2d pf.	82	82	82	82	+⅛
69⅝	69¾	24,700	U. S. Steel	69⅞	70¼	69⅝	69¾	+⅛
110⅝	110⅞	200	U. S. Steel pf.	110⅝	110⅞	110⅝	110⅝	+⅛
62¼	62⅜	8,000	Utah Copper	62½	62½	62	62⅝	–1
51⅛	51⅜	500	Va.-Caro. Chemical	51½	51⅝	51½	51⅝	+1¼
22	25	105	Vulcan Detinning	22	22	22	22	+½
[illegible]	89¼	160	Vulcan Detinning pf.	86¼	86½	86¼	86½	–⅜
7½	7¾	100	Wabash	7¾	7¾	7¾	7¾	+½
18⅛	18½	100	Wabash pf.	18⅛	18⅛	18⅛	18⅛	...
84	84	800	Western Union Tel.	84	84⅞	84	84	...
73½	73¾	100	Westinghouse E. & M.	74	74	74	74	...
..	120	500	Westinghouse 1st pf.	117	117	117	117	–3

BONDS ON STOCK EXCHANGE.

Total sales May 24, 1912 .... $2,119,000
From Jan. 1, 1912 348,699,500
Same period last year 366,781,000

STOCKS OUT OF TOWN

Substantial Gains Made by Several Local Issues in Chicago.

Trading in other cities, with the exception of Chicago, was generally dull, as reported in special dispatches to THE TIMES.

In Baltimore active demand for Seaboard Air Line shares advanced the price of the common 2¼ to 27, and the preferred gained over 2 points, to 55¼. Though lacking official confirmation, it was reported that the strength was due to the selling by the Cumberland Corporation, controlled by New York interests, of its holdings of Seaboard Air Line Railway stock to a banking syndicate in which Middendorf, Williams & Co. of Baltimore are interested.

In Boston the copper share list was duller than ever. Even Santa Fe, which has been the leader in this market, toned down, with sales something over 3,000 shares for the day. The price also weakened to below last night's closing, touching 4. Isle Royale showed some strength and activity, advancing 1 point from the opening to 29, with some setback. Butte & Superior was another active issue, fluctuating between 38 and 38¼. Calumet & Hecla was quiet and higher at 487@488. There were no sales of Mayflower and but one or two of Old Colony.

In Chicago, advances ranging from 1 to 3 points in the prices of Illinois Brick, Quaker Oats common, Booth Fisheries common, Harvester common, People's Gas and Diamond Match were the features. Fractional gains occurred also in Can and the preferred issues of Booth and Oats. Pneumatic Tool, Public Service preferred and Steel common ruled firm and unchanged. Sears-Roebuck common, which appeared to be resting on the market, declined around a point. National Carbon common also dropped a point, and there were fractional recessions in the prices of Commonwealth Edison and Swift's issues. Business in the bond department remained small.

In Philadelphia a revival of the demand for Rapid Transit was a feature, the price advancing fractionally. Aside from this and the customary arbitraging in United States Steel there was little of interest to note.

COLORADO.

	Bid.	Asked.		Bid.	Asked.
Dr. Jackpot	6¼	6½	Jackpot	4	6
Elkton	64	64½	McKinney	70	70¼
El Paso	79	79½	Old Gold	3½	4
Findlay	4	5	Portland	88	88½
Gold Dollar	16⅝	17⅝	Vindicator	77	78
Isabella	11¾	12¼	Jen. Samp.	4	6½

SUCCEEDS CHARLES M. HAYS.

Edson J. Chamberlain Appointed President of the Grand Trunk Line.

LONDON, May 24.—The announcement was made to-day that Edson Joseph Chamberlain, Vice President of the Grand Trunk Pacific Railway, has been appointed to succeed Charles M. Hays, who lost his life in the Titanic disaster, as President of the Grand Trunk Railway Company of Canada.

MONTREAL, May 24.—The official announcement of the appointment of E. J. Chamberlain as President of the Grand Trunk Railway and the Grand Trunk Pacific Railway was made here to-day simultaneously with the announcement in London.

William Walright, who has been acting President and was Vice President of the Grand Trunk and Second Vice President of the Grand Trunk Pacific, became First Vice President of the Grand Trunk Pacific, succeeding Mr. Chamberlain.

M. M. Reynolds of Montreal, a Vice President of the Grand Trunk, is made a Director and Second Vice President of the Grand Trunk Pacific.

BOSTON, May 244.—Edson J. Chamberlain, who will succeed Charles M. Hays as President of the Grand Trunk Railway, is a New Englander, and began his railroad career on the Central Vermont Railroad.

Mr. Chamberlain was born in Lancaster, N. H., and started railway work in 1871 at St. Albans, Vt. Subsequently he became corresponding secretary to the General Superintendent and private secretary to the General Manager of the Central Vermont Railway; Superintendent of the Ogdensburg & Lake Champlain Railway and the Central Vermont Line of steamers.

In 1886 he was appointed General Manager of the Canada Atlantic Railway, holding that position until the Canada Atlantic was bought by the Grand Trunk. On the resignation of Frank W. Morse a few years ago, Mr. Chamberlain was appointed General Manager of the Grand Trunk Pacific.

When Mr. Hays was appointed President Mr. Chamberlain was promoted to a Vice Presidency of the Grand Trunk Pacific, with headquarters at Winnipeg.

218 Business Failures This Week.

Bradstreet's reports 218 business failures in the United States during the week, against 243 for the previous week, and 236, 200, 205, and 263 for the corresponding weeks of 1911 to 1908. The Middle States had 69; New England, 29; Southern, 42; Western, 31; Northwestern, 26, and Far Western, 21. Canada had 21, against 17 for the preceding week. About 86 per cent. of the total number of concerns failing had capital of $5,000 or less, and 10 per cent. had from $5,000 to $20,000 capital.

CONDITIONS OF TRADE.

Commenting on general business conditions, Dun's Review says:

The volume of business continues to expand as is evidenced by the statistics of bank clearings and railroad earnings. The situation during the past week has been improved by the much better weather, which has served to increase the retail, and, to some extent, the wholesale distribution of merchandise. Moreover, the crop outlook is now more favorable, both for wheat and cotton, while there is a very notable promise for fruit and hay. The better weather serves also to make building operations more active. The large volume of business in iron and steel is maintained, and there is much pressure on the part of consumers for prompt deliveries. While in some branches there is a quieter movement, in others there is a more urgent demand, and railroad orders for cars and rails are especially noticeable. The textile mills are actively occupied, and generally a confident feeling prevails in the dry goods trade, both as regards the present and the future. Trade in footwear is rather quiet on the whole, but sales are increasing at a number of points, and leather continues very firm. Conditions in clothing, chemicals, hardware, and other large branches are described as fairly satisfactory, although there is not an even development in all lines, and some sections appear to be more active than others. The prominent fact remains, however, that the trade movement, as a whole, is considerably larger than last year, and business sentiment more hopeful. Bank clearings this week outside of New York gained 14.4 per cent. over 1911, and 16.6 per cent. over 1910; the gains in New York being 6.2 and 18.9, respectively.

Bradstreet's says:

With the advent of warm, dry, and, in some sections, sunshiny weather, the agricultural situation has seen a marked change for the better, plowing, planting, and crop growth have been accelerated, and final distribution at retail, in the cities, at least has been quickened, though the preoccupation of farmers in their field work has prevented much expansion in country trade. In wholesale trade and in jobbing lines there are reports of a fair amount of activity, and where early crop prospects are promising, as in the Southwest and Northwest, there has been some quickening of demand. It is, however, a between-seasons period in most wholesale lines, and while there is rather more doing in Fall orders where confidence has been evoked by crop promise, buying is conservative, and to some extent affected by the more than ordinarily excited tone of pre-convention political affairs.

FOREIGN TRADE OPPORTUNITIES.

Special to The New York Times.

WASHINGTON, May 24.—The Consular and Trade Report will note the following foreign trade opportunities. Further information regarding these may be obtained by addressing the Bureau of Manufactures, care of the Department of Commerce and Labor, Washington, D. C., giving the number of the item referred to:

8,873. SHEET COPPER.—An American Consul in the Levant reports that a business man dealing in tin, zinc, lead, and copper will be pleased to receive quotations from American exporters of sheet copper.

8,874. SOFT LUMBER FOR FURNITURE.—A business man informs an American Consulate in a Mediterranean country that he is anxious to get into communication with exporters in the United States of undressed soft lumber for furniture manufacturing.

8,875. ORGANS.—An American Consul in South Africa reports that a firm in his district is in the market for cheap American organs to sell to the farmers in the surrounding country. An American merchant in that region states that this firm covers a big territory, and if an organ can be found to meet the requirements it will probably handle 100 or more.

8,876. SILK COCOONS, GUM TRAGACANTH, AND ORIENTAL PRODUCTS.—An American Consular officer in the Levant reports that a well-known man in his district is desirous of communicating with importers of raw silk, cocoon, cocoon waste, skins, gum tragacanth, and various other Oriental products.

8,877. AGENCIES FOR AMERICAN GOODS.—A business firm in the United Kingdom informs an American Consular officer that it is anxious to secure additional American agencies. This firm deals in knitted goods of all kinds, and it already has a number of American connections, but desires more.

8,878. GENERAL HARDWARE, METAL GOODS, &c.—A communication has been received at an American Consulate in the United Kingdom from a business man with regard to taking up the sole agency in England for general hardware, small metal goods, brass foundry, &c. The inquirer is a commercial traveler calling upon large houses throughout the country, and it is stated can furnish first-class references.

8,879. MOTOR BOATS.—An American Consul in Portugal reports that a resident of his district wishes to receive catalogues, price lists, &c., from American manufacturers of motor boats. Correspondence in Portuguese.

8,880. COAL.—From an investigation just made an American Consul in Europe reports that it would appear there would be an opening in his district for American anthracite coal. Exporters of such coal are requested to forward quotations to the Consulate for quantities of 3,000 to 5,000 tons free on board certain city. Analyses of the various kinds offered should also accompany quotations.

8,881. HOTEL.—According to the report of an American Consul in Canada a new hotel will be built in his district in the near future, the estimated cost of which will be $200,000. Plans and specifications can be obtained of a person whose name is given in the report.

8,882. LUMBER FOR BUILDING PURPOSES.—A business firm in the Near East informs one of the commercial agents of the Department of Commerce and Labor that it desires to import American lumber for building purposes. Oak and pine are particularly wanted, but there is good demand for practically all kinds. A list of the sizes of timbers and boards which are in demand is filed with the Bureau of Manufactures. There is an excellent opportunity for American manufacturers to secure a large share of the lumber trade in the country in question, and the firm referred to has every facility for handling the business. Correspondence in French or English is understood, however.

8,883. CANNED GOODS.—An American Consul in Great Britain reports that a well-established commercial agent in his district desires to secure agencies for canned meats, beef, mutton, salmon, tongue, beef extract, canned fruits, and baking powder.

SAVINGS AND LOAN ASSOCIATIONS.

5% ON YOUR Savings

Established 19 years

Earnings allowed from date received to date withdrawn. Every day Under supervision of New York Banking Dept. Assets over $2,500,000. Call or write for booklet.

INDUSTRIAL SAVINGS AND LOAN CO.
Times Building, New York

Executor Trustee

Chartered 1822

The Farmers' Loan and Trust Company,

Nos. 16, 18, 20 & 22 William Street.
Branch Office, 475 Fifth Avenue,
New York.

LONDON 15 Cockspur St., S. W.
26 Old Broad Street, E. C.
PARIS, 41 Boulevard Haussmann

Travelers' Letters of Credit. Foreign Exchange.

Administrator Guardian

To the Holders of

Improved Property Holding Co.
of New York

Series A, Six Per Cent. Sinking Fund Gold Mortgage Bonds
DUE JUNE 1ST, 1918

Receivers of the property of the above-named Company have been appointed by the United States District Court for the Southern District of New York in proceedings in which it is alleged that the Company, though solvent, is in an embarrassed position and that it owes large amounts and has various classes of creditors, secured and unsecured, whose claims are conflicting.

Under these circumstances, the undersigned, at the request of a large number of the holders of Series A Six Per Cent. Sinking Fund Gold Bonds of the Company, secured by its mortgage to Colonial Trust Company, dated June 1, 1906, have agreed to act as a Protective Committee to represent the interests of Series A Bondholders.

The Company has made various mortgages and questions are likely to arise as to the respective rights under such mortgages and those of the holders of your bonds. Under these circumstances, you will recognize that it is imperative that the holders of the Series A Bonds should be represented by an independent Committee charged solely with the preservation of the rights and the enforcement of the interests of the holders of the Series A Bonds and unburdened with the duty of representing junior lienors. It is apparent, therefore, that your rights will best be secured by a Committee acting exclusively on your behalf.

The Farmers Loan & Trust Company of New York has consented to act as Depositary of the Committee under the Bondholders' Protective Agreement, of which copies may be obtained on application to the Depositary. The Trust Company will issue its transferable certificates of deposit for all deposited bonds.

In view of the need of prompt action, the Committee urges upon you the necessity of immediate action upon your part by the deposit of your bonds with the Depositary.

WARNER MARSHALL, Chairman,
W. B. CARDOZO, Vice President Farmers Loan & Trust Co. of N. Y.
P. W. BROOKS, P. W. Brooks & Co., New York.
Committee.

SULLIVAN & CROMWELL,
EDWIN P. SHATTUCK, Counsel.

New York, May 24, 1912.

To the Owners of Bonds, Claims, and Stock of the

Improved Property Holding Co.
OF NEW YORK

Holders of any securities or claims of the Improved Property Holding Company of New York are requested to confer with this Committee.

Holders may protect their investment by depositing their claims and securities with this Committee, and are invited to secure copies of the Deposit Agreement and deposit their claims and securities with the **SECURITY TRANSFER AND REGISTRAR COMPANY DEPOSITARY**, No. 66 Broadway, New York, on or before June 3rd, 1912.

Negotiable receipts will be issued for all claims and securities so deposited. Address all communications to the Secretary of the Committee.

WINTHROP & STIMSON, Counsel,
32 Liberty Street, New York.
H. M. DELANOIE, Secretary,
66 Broadway, New York.

J. VAN VECHTEN OLCOTT,
FRANK D. PAVEY,
WILLIAM B. RANDALL,
Committee.

STATE OF NEW YORK
4 Per Cent Gold Bonds
EXEMPT FROM TAXATION
AMOUNTING TO
$25,950,000.00
Issued in Coupon or Registered form

Will be sold Thursday, June 6, 1912, at 12 o'clock, noon
At the State Comptroller's Office, Albany, N. Y.

These bonds have been segregated into three classes, and bidders will be required to state clearly in the proposal, the class of bonds and the amount and price for each $100 bid for.

Class No. 1. $10,000,000.00 for the Improvement of the Erie, Champlain and Oswego canals, dated January 1, 1912, due January 1, 1962; $2,000,000.00 for the Improvement of the Cayuga and Seneca Canals, dated January 1, 1912, due January 1, 1962; $8,000,000.00 for the Improvement of Highways, dated March 1, 1912, due March 1, 1962.

As the bonds enumerated above are all 50-year bonds, bearing 4 per cent interest, the Comptroller will reserve the right to allot to the successful bidder, bonds of any or all of the above issues in Class No. 1, notwithstanding the specific issue may be stated in the bid.

Class No. 2. $5,000,000.00 for the Construction of Barge Canal Terminals, dated January 1, 1912, due January 1, 1942.

Class No. 3. $950,000.00 for the State Reservation in the Town of Saratoga Springs, dated March 1, 1912, due $95,000.00 in each year from March 1, 1913, to 1922, inclusive.

These bonds are Legal Investments for Trust Funds

No bids will be accepted for less than the par value of the bonds nor unless accompanied by a deposit of money or by a certified check or bank draft upon a solvent bank or trust company of the cities of Albany or New York, payable to the order of the Comptroller of the State of New York, for at least two per cent of the par value of the bonds bid for.

All proposals, together with the security deposits, must be sealed and endorsed "Loan for Improvement" and inclosed in a sealed envelope directed to the "Comptroller of the State of New York, Albany."

All bids will include accrued interest.

The Comptroller reserves the right to reject any or all bids which are not in his opinion advantageous to the interests of the State.

Circular descriptive of these bonds and of outstanding State Bonds, sinking funds, etc., will be mailed upon application to

WM. SOHMER, State Comptroller, Albany, N. Y.

Albany, May 13, 1912.

America's Biggest Financing Feat

The Raising of $400,000,000 to Carry Out New Rapid Transit Scheme

A Complete account of the agreement between the City of New York and the Interborough and Brooklyn Rapid Transit Companies, giving the plans and the estimates of cost, revenue, etc., in full, together with the information about the way the bankers will handle the stupendous flotation, will appear in next Monday's issue of

The New York Times Weekly Financial Review

Brokers and Investors should obtain this issue and file it away for reference.

The New York Times Weekly Financial Review, published Mondays, contains, in systematized form, the important news of business, industry and finance of the week.

One Dollar a Year by Mail
TIMES SQUARE, N. Y.

WON'T INTERFERE WITH COFFEE SUIT

State Department Informs Brazil It Must Await Decision by the Federal Court.

CHOATE APPEALS TO BENCH

Seizure of the Property of a Friendly Nation May Lead to Diplomatic Quarrel, He Warns.

WASHINGTON, May 24.—The State Department to-day declined to interfere at this time with the holding up of Brazilian coffee by the Valorization Committee in New York. The department informed Brazil, through the Brazilian Ambassador, that it must await the decision of the Federal Court in New York, where the case is now pending.

The issue presented is new, though it resembles the potash controversy with Germany. It is pointed out that in that case the United States was obliged to admit the right of German potash producers to control the price and quantity of German potash in the American markets.

Arguing yesterday before the Circuit Court, Judges Lacombe, Coxe, Ward, and Noyes sitting in banc on the motion for an indictment pendente lite to restrain Herman Sielcken and the New York Dock Company from disposing of any of the 950,000 bags of valorization coffee held by the latter company, Joseph H. Choate, as counsel for Mr. Sielcken, brought strongly to the front the international side of the question. He argued that the Government had no right to use the Sherman act to touch the property of a sovereign state which chanced to be within its jurisdiction and that such action as was asked might seriously affect the relations of the United States with Brazil and other South American countries.

The Government was represented by Solicitor General Frederick W. Lehmann and District Attorney Wise and Assistant District Attorney Guiler, and Julien T. Davies appeared for the dock company. The latter asked that the dock company be not affected by the injunction, as it held a great deal of coffee on negotiable receipts in the names of private persons, on the presentation of which receipts it was compelled to deliver the coffee. At the close of the hearing he was assured by the court that the dock company was not in any way prevented from carrying out its functions according to the law.

Mr. Wise, beginning the argument for the Government, contended that the combine owned 40 per cent. of the output of the world at one time, and that thereby, under a secret agreement as to prices, it dictated the price of coffee everywhere and restrained lawful commerce in this country.

Solicitor General Lehmann then outlined the valorization scheme, showing that the Government of Sao Paulo had raised a loan of $75,000,000 to handle the plan, and that the cost had amounted to $16,000,000. The average price paid, he said, was 7 cents a pound, and it is now held for 14 cents.

Judge Lacombe asked whether the coffee had been bought abroad and shipped here, and Mr. Lehmann replied that it had been bought as it reached this port. There had been at one time, he said, a plan to destroy some of the coffee, but it had been dropped, and he contended that under the Sherman act the court could restrain the action of the combine, and, if necessary, could appoint a receiver to break it up.

Judge Lacombe thought that the proper course would be to force the combine to take the coffee back and not to make it sell it here.

"I disagree with your Honor," replied Mr. Lehmann. "The proper course would be to put the coffee back in the lawful channels of trade."

"But if it has not been bought here," said Judge Lacombe, "it never has been in the lawful channels here. You don't get jurisdiction by getting hold of the property."

"Can a man by staying out of the country break its laws?" asked Mr. Lehmann.

"You have Mr. Sielcken here. Is he not subject to prosecution?" replied Judge Lacombe.

Mr. Choate declared that his opponents had not touched the chief point in the case. The property of a foreign State is not liable to the Judicial Department, but must be dealt with by the Executive through the diplomatic service. Wrongs inflicted by one nation on another cannot be redressed by the judicial power. Mr. Sielcken, he argued, had no power over the coffee except to receive it, and was merely the representative of a committee of seven. Consequently he had done nothing.

"As to the Sherman act, we know as little to-day as to what it permits as we did twenty years ago," Mr. Choate said. "My opponents tell us it gives power over contracts made in all parts of the globe. But it creates no new equity powers. It can give no right to affect coffee owned by a foreign State."

Mr. Choate argued that the Sao Paulo scheme was not intended to raise the price of coffee, but to protect its cultivation, and there was no evidence to show there was a disposition to buy more than was sold. If it was said that the Sao Paulo Government acted at the instigation of persons who wished to make profits through it, he would say the suit was instigated by persons who wished to make profits against the Sao Paulo Government.

"Here," went on Mr. Choate, "is every ground for a diplomatic quarrel. If there is anything to be done it is against the Government which owns the coffee, and it is the duty of our Government to stop it. It has been the policy of this country to maintain friendly relations with the South American republics, and the judicial power might undo all the work of the Diplomatic Corps."

John A. Garver also spoke for Mr. Sielcken, complaining that the complaint had been drawn in a frivolous fashion, and then Mr. Leishman replied. Turning to Mr. Choate, he said:

"I do not think counsel should have made imputation of a motive behind this suit. It is not so long ago that a similar charge was made against him, and I stood behind him to the best of my ability."

The hearing was then closed.

State Laundrymen Incorporate.

ALBANY, N. Y., May 24.—The New York State Laundrymen's Association, with principal office in Albany, was incorporated to-day to advance the interest and general welfare of laundry owners and those engaged in the allied trades. The Directors are: James E. Kelso, Rochester; Volney P. Kinne, Buffalo; Edward J. Richardson, Syracuse; E. A. Gasner, Schenectady; John H. Heath and Max Pruess, New York; Alfred S. Targett, Cohoes; James A. Beattie, Troy; Frank D. Westcott, Utica, and N. R. Thompson, Saratoga.

Arrival of Buyers.

Arriving buyers may register in this column by telephoning 1000 Bryant.

McAuslan & Wakelin Co., Holyoke, Mass.; W. B. Wakelin, ladies' suits, laces, gloves, ribbons; Navarre.

Burger D. G. Co., Birmingham, Ala.; J. Burger, dry goods; 143 W. 23d.

Lowy, S. E., Co., Louisville, Ky.; S. E. Lowy, corsets, furn. goods, petticoats; York.

Jenner, J. E., Co., Milwaukee, Wis.; J. E. Jenner, millinery; Herald Square.

Adam, Meldrum & Anderson Co., Buffalo, N. Y.; Miss A. Thompson, infants' wear, corsets; 2 Walker.

Carson, Pirie, Scott & Co., Chicago, Ill.; W. E. Babcock, infants' wear; 115 Worth; Great Northern.

Irwin-Phillips Co., Keokuk, Iowa; C. E. Coombs, hosiery, furn. goods; 72 Leonard.

Hamburger, A., & Sons, Los Angeles, Cal.; L. Samuels, dress goods, silks; 215 4th Av.; Flanders.

Wasson, H. P., & Co., Indianapolis, Ind.; J. Miller, silks, dress goods, linens, robes; 90 5th Av.

Heer, Charles H., D. G. Co., Springfield, Mo.; F. X. Heer, dry goods; 70 Franklin.

Andres Co., Evansville, Ind.; R. A. Andres, dry goods; 315 4th Av.

Campbell's, Pittsburgh, Penn.; J. C. McDowell, dress goods, silks; Broztell.

Rosenbaum Co., Pittsburgh, Penn.; D. Goldsmith, millinery; 31 Union Square; Broztell.

Maison Blanche, New Orleans, La.; S. J. Schwartz, hosiery, jewelry, leather goods, embroideries; 114 5th Av.

COAL PRICES UP 25 CENTS.

Retail Dealers Notified of New Rates in Effect June 1.

The new wholesale prices for anthracite coal, to go into effect June 1, were announced yesterday to all the coal dealers by the selling agents of one of the largest coal companies in this city. While the others had not sent out circulars, it was said that the prices charged by all the companies would be the same.

The circular issued yesterday gives the prices of the larger sizes as follows, being an advance of 25 cents a ton on present prices: Grate, or broken anthracite, $5 a ton; egg, $5.25; stove, $5.25; chestnut, $5.50; pea, $3.50. The retail prices from June for these sizes will be $6.20, $6.45, $6.45, $6.70 and $7. The retail prices are expected to be a little higher in Brooklyn. The prices of the regular steam sizes are not to be increased, and stay as follows: Wholesale: Buckwheat, $2.75; rice, $2.25; barley, $2.75. The usual June discount of 30 cents a ton will go into effect on the advanced prices on coal in the domestic sizes purchased in June.

A new complication in the coal situation was announced yesterday. It was said that many of the collieries were shorthanded because thousands of mine workers are leaving the mines, some for Europe and some for different parts of this country. At the offices of the Delaware, Lackawanna & Western Coal Company it was said that the company was badly handicapped for lack of workers.

ARREST 36 SPITTERS.

Health Squad Takes Them to Court, Where They Are Fined $1 Each.

The Health Squad of the Police Department, fifty strong, invaded the upper and lower Manhattan approach to the Brooklyn Bridge during the rush hours yesterday and arrested thirty-six men whom they charged with spitting in violation of the Sanitary Code. Sixteen of the men arrested were arraigned in the Tombs Court before Magistrate Butts. They were all fined $1 each, while the other twenty, moaning that their jobs were in jeopardy because of their detention, were held until cases ahead of theirs were disposed of.

Three of the men who were first arraigned were unable to pay their fines and a certificate was given them stating that they had been fine $1 each and demanding their return with the money in the afternoon under penalty of arrest. All of the prisoners had excuses, the majority being that they didn't realize where they were and what they were doing.

Weather in Cotton and Grain States.

Special to The New York Times.

WASHINGTON, May 24.—The following is the forecast for Saturday and Sunday as issued by the United States Weather Bureau for the cotton and grain States:

North Carolina—Fair Saturday and Sunday; light to moderate westerly winds.

South Carolina, Georgia, and Florida—Fair Saturday and Sunday; light to moderate variable winds.

Alabama, Mississippi, and Louisiana—Fair Saturday and Sunday; moderate southerly winds.

Eastern Texas—Fair Saturday and Sunday; moderate southeast to south winds.

Utah, North and South Dakota, Nebraska, and Iowa—Fair Saturday and Sunday.

Oklahoma—Fair Saturday and Sunday; little change in temperature.

Arkansas, Tennessee, and Kansas—Generally fair Saturday and Sunday.

Kentucky—Local showers Saturday. Sunday, fair.

Ohio—Fair in northern, showers in southern, portion Saturday morning, followed by fair, cooler. Sunday, fair; moderate northwesterly winds, becoming variable.

Indiana—Fair in northern, showers in southern portion Saturday morning followed by fair. Sunday, fair; light to moderate northerly winds, becoming variable.

Illinois—Generally fair in northern, local showers in southern, portion Saturday. Sunday, fair; light to moderate variable winds.

Lower Michigan—Fair Saturday and Sunday; warmer Sunday in western portion; moderate northwesterly winds, becoming variable.

Upper Michigan and Wisconsin—Fair Saturday and Sunday; light to moderate variable winds.

Minnesota—Fair Saturday and Sunday; light to moderate winds, becoming southerly.

Missouri—Local showers Saturday; warmer in southwest portion. Sunday, fair.

Special Features of To-morrow's Sunday Times

Gertrude Atherton on Woman Suffrage
How Brazil Cornered the Coffee Market
"Everybody Should be Finger-Printed."—Capt. Faurot
"How I Worked My Way Through College"
Getting Back to Earth—A Talk with Roger W. Babson
Mike Flannery Talks on Politics, by Ellis Parker Butler
London's Underworld Revealed by One Who Knows
Left-Handed Persons Learn Something of Their Kind
What Italy Is Doing in Tripoli
Marking the Route That Herkimer Took
Europe Protests Against Blood Accusation
Piping Rock's Millionaire Colony Has a New Club
Hy. Mayer's Impressions of the Passing Show
Good Advice to players of Auction Bridge, by Florence Irwin

Letters For and Against Votes for Women

These contributions from readers of The Times are so interesting and so important that another page of them will be published in TO-MORROW'S SUNDAY TIMES

A Full Page Picture
An Anxious Moment
By Leon Olivie
On special super paper, will be one of the attractive features of the Pictorial Section in TO-MORROW'S SUNDAY TIMES

The Review of Books
will contain these features:
The Homecoming of Poetry
Woman's Part in Social Progress
Leonard Merrick, Miner, Actor, Writer
Perhaps a New Barrie—Charles Lee
Jane Addams and the White Slave Question

To be sure of getting it, order The Sunday Times of your newsdealer in advance. The Times is always sold out early.

BIGGEST FOREIGN TRADE YEAR

Exports and Imports Exceed All Previous Records by Millions.

WASHINGTON, May 24.—A new high record for foreign commerce will be established by the United States in the fiscal year 1912, ending with next month. Growth has been especially marked in the export trade, but imports also show a substantial increase.

Figures for ten months to the close of April, made public to-day by the Commerce and Labor Department's Bureau of Statistics, indicate that exports for the year will approximate in value $2,200,000, exceeding by $150,000,000 the previous high record made in 1911, while the import total of about $1,600,000 will top that of 1910, the previous record year, by more than $40,000,000.

FOR SALE.

Roll Top DESKS
Office Furniture
in great variety of Style and Price.
T. G. SELLEW
111 FULTON ST.

TYPEWRITERS RENTED
3 MONTHS FOR $5.00
and upwards. We also have them to sell. All makes. All prices. Latest models. Fully guaranteed. Liberal allowance for machines taken in exchange. Send for catalogue.
AMERICAN WRITING MACHINE CO.
345 Broadway, Cor. of Leonard St. Tel. 5408 Franklin. | 10 Barclay St., 7 Doors from B'way. Tel. 6353 Cortlandt.

TYPEWRITERS All makes repaired, sold, $10 to $65. Eagle T. Co., 312 Broadway.

REFEREES' NOTICES.

NEW YORK SUPREME COURT, NEW YORK County.—ROBERT D. DOUGLASS and others as surviving executors of the last will and testament of ROBERT G. DUN, deceased, plaintiffs, against MARY R. CHISHOLM and WALTER CHISHOLM, individually and as executors, &c., and others, defendants.

In pursuance of a judgment of foreclosure and sale, duly made and entered in the above entitled action and bearing date the 13th day of June, 1910, I the undersigned, the referee in said judgment named, will sell at public auction at the Exchange Salesroom, 3,208-3,210 Third Avenue, in the Borough of the Bronx, in the City of New York, on the 17th day of May, 1912, at 12 o'clock noon on that day, by Joseph P. Day, Auctioneer, the premises directed by said judgment to be sold and therein described as follows:

All that certain piece or parcel of land now situate in the Twenty-third Ward of the City of New York, County and State of New York, formerly in the Township of West Farms, County of Westchester, State of New York, being part of lot Number 70 and all of lots Numbers 71 and 72, as the same are laid down on a map of Woodstock, filed in the office of the Clerk of the County of Westchester November 9th, 1849, and amended June 6th, 1850, and described as follows, viz.:

Beginning at a point on Prospect Avenue distant seventy feet southerly from the point where the easterly line or side of Prospect Avenue adjoins or intersects the southerly line of lot Number 69, as laid down on said map, running thence along the land now of William Jex, easterly about three hundred and sixty-six 4-10 feet to a stone wall or fence adjoining land formerly of William W. Fox and John Collins; thence southerly along said stone fence or wall about two hundred and sixty-three feet; thence south sixty-one degrees forty-five minutes, west fifty-three feet five inches; thence west along the northeast side of lot Number 73, on said map four hundred and three feet six inches to the easterly side of Prospect Avenue; thence northerly along the easterly side or line of Prospect Avenue about two hundred and ninety-five feet to the point or place of beginning, be the said several dimensions more or less.

Being the same premises which were conveyed to the said Ellen M. Chisholm by the Mutual Life Insurance Company by deed bearing date November 28th, 1881, and recorded in New York Register's Office, Liber Conveyances 1,624, Page 340, November 29th, 1881, save and excepting the land conveyed by said Ellen M. Chisholm to William Jex by deed bearing date 31st August, 1885.

Excepting out of the premises above described the following parcels of land:

All that part of the said mortgaged lands above described, "known as parcel Number 76 on the Damage Map of the Commissioners of Estimate and Assessment in a certain proceeding in the Supreme Court, entitled 'Matter of opening East One Hundred and Sixty-third Street from Third to Westchester Avenue,' the report of the Commissioners in said proceeding having been confirmed by an order of the Supreme Court dated the 18th day of March, 1901, and entered March 22d, 1901," and also all that other part of the said mortgaged lands "known as parcel Number 26 on the Damage Map of the Commissioners of Estimate and Assessment in a certain proceeding in the Supreme Court, entitled 'Matter of opening Prospect Avenue from Westchester Avenue to Boston Road,' the report of the Commissioners in said proceeding having been confirmed by an order of the Supreme Court dated April 17th, 1896, and entered May 20th, 1896."

Excepting also out of said premises all that part of the said mortgaged lands bounded and described as follows:

Beginning at a point on the easterly side of Prospect Avenue, distant one hundred feet and forty-four one-hundredths of a foot northerly from the northeasterly corner of One Hundred and Sixty-third Street and Prospect Avenue, and running thence northerly along the easterly line of Prospect Avenue seventy-five feet, more or less, to the southerly line of premises formerly embraced in a mortgage made by Ellen M. Chisholm to the Mutual Life Insurance Company, recorded in the office of the Register of the County of New York in Liber 1,617 of Mortgages, Page 164, and released therefrom by release dated August 31st, 1885; thence easterly along the said southerly line of said premises one hundred and twenty-five feet; thence southerly and parallel with Prospect Avenue seventy-five feet, more or less; thence westerly parallel with One Hundred and Sixty-third Street one hundred and twenty-five feet to the point or place of beginning.

Excepting also out of said premises all that part of the mortgaged premises described as follows:

Beginning at a point on the southerly side or line of East One Hundred and Sixty-third Street, forming the corner with the easterly side or line of Prospect Avenue; running thence easterly along said southerly side of said East One Hundred and Sixty-third Street one hundred and ninety-eight feet and forty-one one-hundredths of a foot; thence southerly and nearly parallel with Prospect Avenue seventeen feet and seventy-one one-hundredths of a foot to the northerly line of the Johns property adjoining; thence westerly along the line of said Johns property one hundred and ninety-eight feet and forty-two one-hundredths of a foot to the easterly side or line of Prospect Avenue, and thence northerly along said easterly side of Prospect Avenue sixteen feet and one one-hundredth of a foot to the place of beginning.

Excepting also out of said premises all that part of the said mortgaged lands above described, "known as parcels Numbers 5 and 6 on the Damage Map of the Commissioners of Estimate and Assessment in a certain proceeding in the Supreme Court, entitled 'Matter of opening Stebbins Avenue from Dawson Street to Boston Road,' the report of the Commissioners in said proceeding having been confirmed by an order of the Supreme Court dated the 26th day of June, 1896, and entered the 17th day of February, 1897."

Dated New York, April 26th, 1912.

JAMES COTTER CONNELL, Referee.

ALEXANDER & GREEN, Attorneys for Plaintiffs, 165 Broadway, Borough of Manhattan, New York City.

The following is a diagram of the property to be sold; the street number is No. 938 Prospect Avenue, Borough of the Bronx, City of New York:

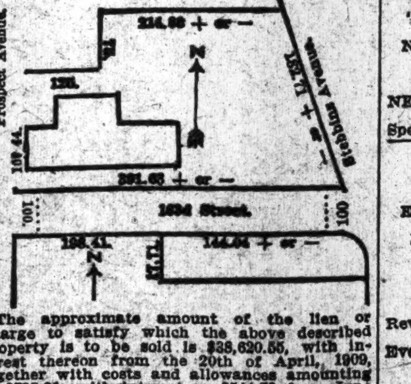

The approximate amount of the lien or charge to satisfy which the above described property is to be sold is $38,620.55, with interest thereon from the 20th of April, 1909, together with costs and allowances amounting to $798.91, with interest on $544.79 from June 13th, 1910, on $120.27 from April 15th, 1911, and on $133.85 from April 11th, 1912, together with the expenses of the sale. The approximate amount of the taxes, assessments, and water rates or other liens, which are to be allowed to the purchaser out of the purchase money or paid by the referee, is $1,000 and interest. Said premises will be sold subject to a prior mortgage upon which there is outstanding twenty-eight thousand one hundred and forty-four 47-100 dollars, with interest on twenty-five thousand six hundred and sixty-four 05-100 dollars from September 1st, 1911, and on two thousand four hundred and eighty 42-100 dollars from March 22d, 1912. Said premises will also be sold subject to any restrictions of record affecting said premises and to any state of facts which an accurate survey would show.

Dated New York, April 26th, 1912.

JAMES COTTER CONNELL, Referee.

The sale in the above entitled action is hereby adjourned to Friday, May 24th, 1912, at the same hour and place. Dated New York, May 17th, 1912.

JAMES COTTER CONNELL, Referee.

The sale in the above-entitled action is hereby further adjourned to Friday, May 31st, 1912, at the same hour and place.

Dated New York, May 24th, 1912.

JAMES COTTER CONNELL, Referee.

Church Services To-morrow

Baptist.

CENTRAL BAPTIST CHURCH, 92d and Amsterdam, Dr. Goodchild, Pastor.—11, "The Salt of the Earth"; 8, Service of Ordination for Mr. Harold G. High. The Sermon will be preached by the Pastor. The Charge to the Candidate will be given by Dr. George A. Coe of Union Seminary.

COLLEGIATE BAPTIST CHURCH OF THE COVENANT, West 33d St., between 8th and 9th Avs., Dr. OSCAR HAYWOOD, Pastor.—Services 10:45 A. M., 7:45 P. M.

FIFTH AVENUE BAPTIST CHURCH,
4 West 46th St.
9:40 A. M., Sunday School and Bible Classes.
Young Women: Rev. Robert Walker, Leader.
Young Men: Dr. Addison Moore, Leader.
Public Worship: Sermons by
REV. HENRY M. SANDERS, D. D.,
11 and 4:30.

FIRST BAPTIST CHURCH,
Broadway and 79th St.
PASTOR, I. M. HALDEMAN.
11 A. M.—"MAKING IT A BUSINESS TO LIVE THE CHRISTIAN LIFE."
8 P. M.—"THE DOCTRINE OF PURGATORY!!! IS THERE A HALF-WAY PLACE BETWEEN HEAVEN AND HELL OUT OF WHICH THE SOUL MAY BE PRAYED; OR, DOES THE CHRISTIAN GO IMMEDIATELY TO HEAVEN AND THE UNSAVED TO HELL?"

HOPE BAPTIST, Broadway, 104th St. Rev. E. S. HOLLOWAY, Pastor. 11, Rev. J. E. Bosworth. 8, Pastor. Memorial Day Services.

MADISON AVENUE BAPTIST CHURCH,
MADISON AVENUE, COR. 31ST STREET.
C. A. EATON, D.D., PASTOR,
will preach Sunday morning and evening.
11 A. M.—A Memorial Day Sermon.
8 P. M.—"The Greatest Thing in the World."

MOUNT MORRIS BAPTIST CHURCH,
Fifth Avenue, near 126th St.
J. HERMAN RANDALL, Pastor.
Morning, 11 A. M., "The Gospel of the Springtime."
Evening, 8 P. M., Address by Abdul Baha.

WASHINGTON HEIGHTS BAPTIST Church, 145th St., Convent Av.—Rev. HAROLD PATTISON preaches, 11 A. M., "Much More Than This"; 8 P. M., "Promises for the Man Who Tries."

"WHAT ARE THE DEAD DOING, THOSE IN HEAVEN AND THOSE IN HELL?" Dr. Haldeman, 8 P. M., First Bap. Church, Broadway and 79th St.

Christian Science.

SERVICES ARE HELD IN THE FOLLOWING CHRISTIAN SCIENCE CHURCHES:
Sundays, 11 A. M. and 8 P. M., Wednesday, 8 P. M.
First Church, Central Park West and 96th St.
Second Church, Central Park West and 68th St.
Third Church, 125th St. and Madison Av.
Fourth Church, 600 West 181st St.
Fifth Church, Madison Av. and 38th St.
Sixth Church, Park Av. and 61st St.

Congregational.

BROADWAY TABERNACLE,
Broadway and 56th Street.
Rev. CHARLES E. JEFFERSON, D. D., Pastor, will preach at 11 A. M. At 8 P. M. Dr. ARTHUR J. SMITH speaks on "Summer Evangelism." Wednesday, 8 P. M., Prayer Meeting.

MADISON C. PETERS, PILGRIM CHURCH, Madison Av. and 121st. 11—"What Has Become of the Land of the Free?" 8—"The Drink Habit Among Women."

MANHATTAN CHURCH. | Broadway, 76th St. Henry A. Stimson, D. D., Pastor, 11 A. M.; 4:30 P. M.

Brooklyn.

PLYMOUTH CHURCH,
Orange St., Rev. NEWELL DWIGHT HILLIS, Pastor.—Services at 10:45 A. M. and 7:45 P. M. Morning subject, "The Ignorance and Helplessness of Man Without the Convoy and Guidance of God."
Evening subject, "New Visions of the Golden Age and the Promised Land, with an Aside on False Routes, Mistaken Leaders, and Will-o'-the-Wisp Lights." Second Sermon on Christianity and Socialism.

Disciples of Christ, (Christian.)

CENTRAL CHURCH, 142 West 81st St.
Preaching at 11 A. M. and 8 P. M.
Rev. JAMES M. PHILPUTT, D. D.
Welcome to oldest church. Disciples of Christ.

Ethical Culture.

DR. HENRY NEUMANN, Leader.
BROOKLYN ACADEMY OF MUSIC,
Sunday, May 26, 1912, 11 A. M.
Closing address of this season: "An Ethical View of Faith," by Dr. Neumann. The Public is cordially welcomed.

Lutheran.

CHURCH OF THE ADVENT | Broadway and 93d St. Wm. M. Horn, Pastor. Services, 11 A. M.-8 P. M.

EVANGELICAL LUTHERAN CHURCH OF THE HOLY TRINITY, Central Park West, at 65th St., the Rev. Charles J. Smith, Pastor.—Sunday School at 9:30 A. M. Chief Service at 11 o'clock. Vespers at 8 P. M.

EVANGELICAL LUTHERAN CHURCH OF St. James, Madison Av. and 73d St., Dr. Remensnyder, Pastor.—Service, 11 A. M.; Sunday school, 9:45 A. M.

Methodist Episcopal.

BEDFORD STREET, CORNER MORTON, Rev. George W. Downs, Pastor.—Morning, 10:45; Evening, Memorial Service, George G. Meade Post, G. A. R.

MADISON AVE. M. E. CHURCH,
CORNER 60TH ST.
Rev. WALLACE MacMULLEN, D. D., Pastor.
11 A. M.—Preaching by Dr. MacMullen.
8 P. M.—Brief Sermon by Dr. MacMullen.
Wed. Eve. Prayer Meeting led by Dr. MacMullen.

7th Av.—METROPOLITAN TEMPLE—14th St.
SANFORD CULVER HEARN, Minister.
DU BOIS H. LOUX, Associate.
EDWARD KINNEY, Organist. Vested Choir.
11 A. M.—Pastor—"Sons of God."
8 P. M.—Patriotic Service and Sermon, Naval Post 516 in attendance.

SAINT ANDREW'S M. E. CHURCH,
Seventy-sixth Street, west of Columbus Av.
GEORGE CLARKE PECK, D. D., Minister.
Worship at 11 and 8.

ST. JAMES METHODIST CHURCH,
Madison Avenue, corner 126th Street.
Rev. ARCHEY DECATUR BALL, D.D., Pastor.
11—The Holy Catholic Church.
8—Sermon before Alexander Hamilton Post.

ST. PAUL'S METHODIST CHURCH,
West End Av. and 86th St.
REV. GEO. P. ECKMAN, D. D., PASTOR.
11 and 8—SERMON By
PRES. FRANCIS L. PATTON, D. D.

UNION M. E. CHURCH, 48th St., west of Broadway.—J. Lewis Hartsock, Minister. 11 A. M., "The Outreached Hand." 8 P. M., Dr. F. C. Iglehart, Anti-Saloon League.

61ST ST. METHODIST, near 3d Av.
BENJAMIN F. SAXON, PASTOR.
11 A. M., "The Sword of St. Peter."
8 P. M., Patriotic Service, Sermon to G. A. R.

New Church.

CHURCH OF THE NEW JERUSALEM, 35th St., between Park and Lexington Avs.—Rev. JULIAN K. SMYTH, Pastor; Rev. J. PAUL DRESSER, Associate Minister. Services at 11 A. M., appropriate to Pentecost, with sermon by the Pastor.

New Thought.

CHURCH OF THE HEALING CHRIST,
DURYEA'S HALL, 47 WEST 72D ST.
Subject, "Stating the Truth."
Service, 11 A. M. Speaker, W. John Murray.
ALL SEATS FREE.

MARY ETHERIDGE CHAPIN.
Berkeley Theatre, W. 44th St., near 5th Av.
Sunday morning, 11 A. M.
"SCULPTORS OF THE LIVING FORM."

NEW THOUGHT CHURCH, The Academy, 113 West 79th St. Sundays, 11. F. W. Sears, Speaker. Public invited.

NEW THOUGHT LECTURES, 5 West 58th St. Sunday, 11 A. M.; Thursday, 8 P. M. Speaker, W. ELLIS WILLIAMS. Public invited.

Presbyterian.

BROADWAY
PRESBYTERIAN CHURCH,
(Formerly the Fourth Avenue.)
EARL HALL, COLUMBIA UNIVERSITY,
(entrance 117th St. and Broadway.)
Rev. WALTER D. BUCHANAN, D. D.,
MINISTER,
Preaches at 11 A. M. and 8 P. M.

CENTRAL PRESBYTERIAN CHURCH,
WEST 57TH ST., NEAR BROADWAY.
Rev. WILTON MERLE-SMITH, D. D., Pastor, preaches at 11 A. M. and 8 P. M.
Evening Subject: "HAPPINESS FOR EVERYBODY."
9 P. M.—Sabbath School.
Devotional Meeting Wednesday at 8 P. M.
ALL WELCOME.

FIFTH AVENUE PRESBYTERIAN CHURCH,
5th Av. and 55th St.
Services at 11 A. M. and 4:30 P. M.
REV. J. H. JOWETT, M. A., D. D.,
will preach both morning and afternoon.
The Sacrament of the Lord's Supper will be observed at the afternoon service.
The mid-week service on Wednesday evening at 8:15 will be conducted by Dr. Jowett.

FOURTH PRESBYTERIAN CHURCH,
West End Av. and 91st St.
EDGAR WHITAKER WORK, D. D., Pastor.
P. ELLWOOD ERICKSON, assistant.
Dr. Work preaches, morning and evening.
Memorial Day Service, at 8 P. M.

LABOR TEMPLE, 14th St. and 2d Av. Rev. JONATHAN C. DAY, Superintendent. Address, Mr. Day, 3 P. M. Recital, 3; illustrated lecture, 4; pictures, 5.

MADISON AV. PRESBYTERIAN CHURCH,
Northeast corner of 73d St.
Rev. HENRY SLOANE COFFIN, D. D., Pastor.
The Rev. Jonathan C. Day will preach at 11 A. M. and the Rev. William Mann Fincke at 8 P. M.

Presbyterian.

MADISON SQ. PRESBYTERIAN CHURCH,
Madison Avenue and 24th Street.
Rev. C. H. PARKHURST, D. D., Pastor.
Rev. G. R. MONTGOMERY, Ph. D.,
Assistant Minister.
The pastor will preach 11 A. M., Mr. Montgomery 8 P. M.

NORTH PRESBYTERIAN CHURCH,
155th St., bet. Broadway and Amsterdam Av.
REV. JOHN R. MACKAY, PH. D., Minister.
REV. LOWRIE D. CORY, Assistant Minister.
11 A. M.—"Religion Visualized."
8 P. M.—"A Worthy Young Man."

OLD FIRST PRESBYTERIAN CHURCH,
5th Av., 11th to 12th St.
Rev. Dr. HOWARD DUFFIELD, Pastor.
11 A. M.—"The Noble Army of Martyrs."
8 P. M.—"A Man With Backbone."

RUTGERS PRESBYTERIAN CHURCH,
Broadway and 73d St.
WM. HIRAM FOULKES, D. D., Minister,
Preaches at 11 A. M. and 8 P. M.
Preparatory Service Wednesday Evening at 8.

THE BRICK CHURCH,
Fifth Avenue and Thirty-seventh Street.
Ministers: William Pierson Merrill, Frank Latimer Janeway.
Dr. Merrill will preach at 11 o'clock.
Mr. Janeway will preach at 4.
Midweek Service, Wednesday, 8 P. M.

UNIVERSITY PLACE PRESBYTERIAN CHURCH,
Cor. of 10th St., (one block west from B'way,) GEORGE ALEXANDER, D. D., Pastor.—Public service to-morrow at 11 A. M. and 8 P. M.; at the services to-morrow the pastor will preach; service preparatory to the Communion in the Chapel, Wednesday evening at 8 o'clock.

WEST END CHURCH,
Amsterdam Ave., Corner 105th St.
Memorial Day will be observed, the pastor, Rev. A. EDWIN KEIGWIN, D. D., preaching at 11 A. M. and 8 P. M. Five G. A. R. Posts as guests of honor at the evening service.

WEST-PARK PRESBYTERIAN CHURCH,
86th St. and Amsterdam Av.
Rev. ANSON P. ATTERBURY, D. D.,} Pastors.
Rev. ANTHONY H. EVANS, D. D., }
Dr ATTERBURY will preach at 11 A. M. and Dr. EVANS at 8 P. M.

Protestant Episcopal.

CATHEDRAL OF
ST. JOHN THE DIVINE,
Amsterdam Av. and 111th St.
SUNDAY, May 26th.
8 A. M.—Holy Communion.
10 A. M.—Holy Communion.
11 A. M.—Preacher, Rev. Prof. Fosbroke, D. D.
4 P. M.—Preacher, Dr. F. B. Van Kleeck.

ALL ANGELS' CHURCH,
West End Av. and 81st St.
Rev. S. DE LANCEY TOWNSEND, D. D., Rector.—Communion, 8 A. M.; Service and Sermon by Rector, 11 A. M.; Choral Service, 4 P. M. Strangers welcome.

CHRIST CHURCH, Broadway, 71st St.
Rev. G. A. STRONG, Rector.
8 A. M. and 11 A. M.—Rector.
8 P. M.—Rev. R. M. Sherman.

CHURCH OF ST. MARY THE VIRGIN.
139 West 46th St., Rev. J. G. H. BARRY, D. D., Rector.—Low masses, 7:30, 8:15, 9; solemn mass, procession, and sermon, (Rector,) 10:45. Solemn vespers, procession, and Te Deum, 4.

CHURCH OF THE ASCENSION,
Fifth Avenue and Tenth Street.
REV. DR. PERCY STICKNEY GRANT, Rector.
11 A. M.—Morning Service and Sermon, (Rector.) Subject: "How to Cultivate Your Gifts."
4 P. M.—Mendelssohn's "A Hymn of Praise."
8 P. M.—People's Forum. Speaker, Hon. A. I. Elkus.
Subject: "Social Patriotism."
9 P. M.—Reception and Social, Parish House; 12 West 11th St.

CHURCH OF THE HEAVENLY REST,
551 5th Av.—Rev. Herbert Shipman, Rector.
Services, 8, 11 A. M., 4 P. M.

CHURCH OF THE HOLY COMMUNION,
Sixth Avenue and 20th Street,
Rev. HENRY MOTTET, D. D.
8 A. M.—HOLY COMMUNION.
11 A. M.—SERVICE AND SERMON.
12 M. —HOLY COMMUNION.
8:15 P. M.—FRENCH SERVICE.
8:30 P. M.—CHILDREN'S SERVICE.
8:00 P. M.—SERVICE AND SERMON.

CHURCH OF THE INCARNATION, Madison Av. and 35th St., Rev H. C. ROBBINS, Rector.—8 A. M., 11 A. M., 4 P. M., (Rev. E. M. H. Knapp.)

CHURCH OF ZION AND ST. TIMOTHY,
334 West 57th St.
Rector, Rev. HENRY LUBECK, D. C. L.
Holy Communion .... 8 A. M.
Morning Prayer, Holy Communion; Preacher, The Rector.......... 11 A. M.
Evensong; Preacher, Rev. Dr. Rushton. 8 P. M.

EGLISE DU SAINT-ESPRIT, 45 est 27e rue. Services: 10½ h. et 3 h.

GRACE CHURCH, Broadway and 10th St. Dr. SLATTERY, Rector, 8; 11 (Rector); 4 (Evening Prayer;) 8 (Rev. C. M. Douglas.)

ST. BARTHOLOMEW'S CHURCH,
Madison Avenue, corner 44th Street.
The Rev. Leighton Parks, D. D., Rector.
8:30 A. M., Holy Communion.
11:00 A. M., Preacher, the Rector.
4:00 P. M., Preacher, Rev. R. S. W. Wood.
5:15 P. M., Organ Recital.

ST. JAMES'S CHURCH,
MADISON AV. AND 71ST ST.
8 A. M., Holy Communion; 9:45, Sunday School; 11, Morning Prayer and Sermon; 4, Evening Prayer.

ST. MICHAEL'S CHURCH,
Amsterdam Av. and 99th St.
Rector, Rev. John P. Peters, D. D.
Holy Communion, 7:30, 9, 11. Children's Festival Service, 4 P. M. (Preacher, Rev. J. Mockridge.) Evening Prayer and sermon, 8 P. M.

ST. THOMAS'S CHURCH,
5th Av. and 53d St.
Rev. ERNEST M. STIRES, D. D., Rector.
8 A. M.—Holy Communion.
11—Morning Service and Sermon, Bishop Kingsolving.
4—Evensong and address, (Rector.)

TRINITY CHURCH.
Whit-Sunday Services:
6:30, 7:30 A. M., Holy Communion; 8:15 A. M., Holy Communion (in German) in St. Christopher's Chapel, (213 Fulton St.;) 10:15 A. M., Morning Prayer; 11:00 A. M., Sermon and Holy Communion; 3:30 P. M., Evensong; 8:00 P. M., Office of Prayer and Praise, with Sermon.
WEEK-DAY SERVICES:
7:30, 9:00 A. M., 3 P. M.
CHURCH OPEN ALL DAY.
The public is cordially invited to the services, both on Sundays and on week-days.

TRINITY CHAPEL.
TRINITY PARISH.
West 25th St., off Broadway, (Madison Sq.)
Sunday, 8 and 11 A.M. (Sermon,) 4 P.M. (Choral)
Week days, 7:30 and 9 A. M., 4 P. M.

Reformed.

FORT WASHINGTON REFORMED CHURCH, Ft. Washington Av. and 181st St.—Rev. A. J. Muste at 11 A. M. and 8 P. M.

MADISON AV. REFORMED CHURCH,
57th St. and Madison Av.
Rev. WM. CARTER, D. D., Pastor.
11 A. M., Communion Service.
8 P. M., "Ninevah, the World and God."

SOUTH CHURCH, Park Av. and 85th St., Rev. THOMAS REED BRIDGES, D. D., Minister.
MANOR CHURCH, 348 West 26th St., Rev. JAMES PALMER, Ph. D., Minister.
Divine service at 11 A. M. and 8 P. M. at both churches.

THE MIDDLE COLLEGIATE CHURCH,
2d Av. and 7th St.
Rev. JOHN G. FAGG, D.D., Minister,
will preach at 11 A. M. and 8 P. M.

THE MARBLE COLLEGIATE CHURCH,
5th Av. and 29th St.
Rev. DAVID JAS. BURRELL, D.D., Minister,
will preach at 11 A. M. and 8 P. M.
Morning: "Present Day Religion."
Evening: "Thorns or Gold."

THE COLLEGIATE CHURCH OF ST NICHOLAS,
5th Av. and 48th St.
Rev. MALCOLM JAMES MAC LEOD, Minister,
will preach at 11 A. M. and 8 P. M.
The evening sermon will be to the George Washington Post, G. A. R., which will attend in a body.

THE WEST END COLLEGIATE CHURCH,
West End Av. and 77th St.
Rev. HENRY EVERTSON COBB, D.D.,
Minister,
will preach at 11 A. M. and 4:30 P. M.
Afternoon Subject: "Joseph—The Bough that Ran Over the Wall."

Reformed Episcopal.

FIRST REFORMED EPISCOPAL CHURCH, 55th St. and Madison Av., Rev. W. D. STEVENS, D. D., Rector.—Services 11 A. M. and 8 P. M.

Society of Friends.

RELIGIOUS SOCIETY OF FRIENDS, (ORthodox.)—Meetings for worship, 144 East 20th St., New York; Lafayette and Washington Avs., Brooklyn, 11 o'clock.

RELIGIOUS SOCIETY OF FRIENDS.—Meetings for worship, 11 A. M., at 221 East 15th St., Manhattan, and 110 Schermerhorn St., Brooklyn.

Theosophy.

THEOSOPHICAL SOCIETY,
2,228 Broadway, near 79th St.
Mr. IRVING COOPER will lecture on "The Coming of the Master" to-morrow evening at 8:15.

THEOSOPHICAL SOCIETY, 253 West 72d St. Public Lecture Sunday evening, 8:15. Subject, "The Future of Theosophy." C. E. Birdsall.

Unitarian.

ALL SOULS' (Unitarian,) Fourth Av., 20th St. Rev. THOMAS R. SLICER, Pastor, will preach on "THE PERILS OF A LONELY SOUL." Services, 11 A. M. All cordially invited.

CHURCH OF THE MESSIAH (Unitarian.)
Park Av. and 34th St.
Ministers: {Robert Collyer, D. D., Lit. D.
{John Haynes Holmes.
11 A. M.—Morning Service. Dr. COLLYER will preach. Subject: "OUR BROTHER JESUS." All are welcome.

LENOX AVENUE UNITARIAN CHURCH,
Corner 121st Street. Services at Eleven.
LITTLE PICTURES OF THE POOR.
Rev. Merle St. Croix Wright, D. D., Minister.

Universalist.

The CHURCH of the DIVINE PATERNITY,
Central Park West and 76th Street.
Rev. FRANK OLIVER HALL, D. D., Pastor.
preaches at 11 A. M., "PATRIOTISM."

Y. M. C. A.

DR. S. PARKS CADMAN.
"MARTINEAU—Christian Philosopher."
Auditorium West Side Y. M. C. A., 57th St. & 8th Av., Sunday, 4 P. M. Opportunity to ask questions.

Other Services.

DR. FORD C. OTTMAN, all next week at Fulton Street Noon Prayer Meeting, 113 Fulton St., Manhattan.

GOSPEL TABERNACLE CHURCH, 44th St. and 8th Av., Rev. A. B. SIMPSON, Pastor.—Sunday, May 26, 10:30 A. M., Rev. W. T. McArthur. Subject: "The Disposition of Christ." 8 P. M., Rev. W. T. McArthur. Subject: "The Second Coming of Christ."

HEBREW-CHRISTIAN SERVICES, Rev. B. Angel, Pastor. At 280 Rivington St., Saturday, 3 P. M.; at 152 7th St., Sunday, 4 P. M. Jews and Christians welcome.

SPANISH EVANGELICAL CHURCH.
24th St. and Madison Av. 24th St. entrance.
Rev. Samuel F. Gordiano, M. A., Pastor.
Sundays, 3; Thursdays, 8 P. M. Spanish students welcome.

VEDANTA SOCIETY, 135 West 80th St., Sunday, 3. Publication and library open daily.

"What are the Dead doing, those in Heaven and those in hell?"
Dr. Haldeman, 8 P. M., First Baptist Church, Broadway and 79th St.

PUBLIC NOTICES.

CITY OF NEW YORK.

BOARD OF ESTIMATE AND APPORTIONMENT.

Public notice is hereby given that at a meeting of the Board of Estimate and Apportionment, held May 2, 1912, the following petition was received:

TO THE BOARD OF ESTIMATE AND APPORTIONMENT OF THE CITY OF NEW YORK:

Gentlemen:

PAUL T. BRADY and WILLARD V. KING, Receivers of the South Shore Traction Company, and the Manhattan and Jamaica Railway Company, respectfully petition as follows:

I. That the contract between The City of New York and the South Shore Traction Company, dated December 31st, 1909, and the agreement between the said parties dated December 24th, 1909, both modifying a previous contract between said parties dated May 20th, 1909, be declared null and void and of no effect.

II. That the contract dated May 20th, 1909, be amended first, so that the route covered by said franchise shall be from the Manhattan Terminal of the Queensboro Bridge, over and across said Bridge and its approaches and terminals, to Jackson Avenue in the Borough of Queens, thence crossing Jackson Avenue by way of the new diagonal street and viaduct over the Sunnyside Yards and by way of Thomson Avenue and Hoffman Boulevard (Queens Boulevard) to Fulton Street or Brooklyn and Jamaica Turnpike, thence by way of Fulton Street, Rose Avenue, Campion Avenue, Carll Street and Archer place and private property or an extension of the present Carll Street and Archer Place, to a point in private property in line with the present Guilford Street, if the same were extended, thence over a route covered by certain streets as located and describd in a map commonly known as the "Jamaica Map" adopted by the Board of Estimate and Apportionment of the City of New York, January 11th, 1912, to-wit: Sutphin Road to Lambertville Avenue, Lambertville Avenue to Spangler Street; Spangler Street to Brinkerhoff Avenue; Brinkerhoff Avenue to Smith Street; Smith Street to Ulster Street; Ulster Street to Westchester Avenue or the present Central Avenue; Westchester Avenue or the present Central Avenue to the point where Westchester Avenue or the present Central Avenue intersects the boundary line between the City of New York and the County of Nassau, said streets as described in said map consisting at the present time of private property, Guilford Street, private property, Jay Street, private property, Rockaway Turnpike, Pacific Street, private property, Vine Street, private property, State Street, Morris Place, private property, Woodland Avenue, private property, and Central Avenue; and that the company shall be allowed until the 31st day of December to complete and put in operation that portion of the line from the Manhattan Terminal of the Queensboro Bridge to the vicinity of the new Long Island Railroad station in the Village of Jamaica, and until December 31st, 1913, for that portion of the line from the vicinity of the new Long Island Railroad station in Jamaica to the intersection of Lambertville Avenue with Spangler Street; and until December 31st, 1914, for the balance of the line; and so that various changes shall be made in regard to certain of the payments required to be made to the City by the company; and so that certain changes shall be made in regard to the conditions governing the future operation of the road; and so that the existing contract shall be modified in all ways necessary to conform to the changes above mentioned, and in such other respects as the Board deems fit and proper.

AND IT IS FURTHER ASKED that when said contract is modified, that your Honorable Board consent to the assignment and sale of said contract to the Manhattan and Jamaica Railway Company, a corporation organized for the express purpose of constructing and placing in operation a railroad along the line described in the above route.

Dated this 2nd day of May, 1912.

Respectfully submitted,

PAUL T. BRADY, } Receivers of
WILLARD V. KING, } South Shore Traction Company.

MANHATTAN AND JAMAICA RAILWAY COMPANY.
By
ALBERT H. FLINT,
President.
HAROLD B. WEAVER,
Secretary.

And at the meeting of May 16, 1912, the following resolutions were adopted:

WHEREAS, the foregoing petition from the Receivers South Shore Traction Company, Manhattan, and Jamaica Railway Company, dated May 2, 1912, was presented to the Board of Estimate and Apportionment at a meeting held May 2, 1912;

RESOLVED, That in pursuance of law this board sets Thursday, the 6th day of June, 1912, at 10:30 o'clock in the forenoon, and Room 16, in the City Hall, Borough of Manhattan, as the time and place when and where such petition shall be first considered, and a public hearing be had thereon, at which citizens shall be entitled to appear and be heard; and be it further

RESOLVED, That the Secretary is directed to cause such petition and these resolutions to be published for at least fourteen (14) days in two daily newspapers in the City of New York, to be designated by the Mayor, and for at least ten (10) days in the "City Record" immediately prior to such date of public hearing. The expense of such publication to be borne by the petitioner;

RESOLVED, That this board does not recognize any rights of the South Shore Traction Company, and the fixing of such hearing is without prejudice in the premises.

The Times and Morning Telegraph designated.

New York, May 16, 1912.

JOSEPH HAAG, Secretary.

U. S. HARBOR LINE BOARD WILL GIVE public hearing 10:30 A. M. June 6, 1912, 39 Whitehall St., Room 708, New York, on application of the Engineer and Surveyor of the State of New York, for changes in harbor lines on west side of Gowanus Bay, between Court St. and Erie Basin Breakwater, Brooklyn. Interested parties are invited to attend and be heard. Wm. T. Rossell, Col. Engineers, Senior Member of Board.

SUMMONSES.

NEW YORK SUPREME COURT, COUNTY of New York.—JULIA FLYNN, by BESSIE CRONIN, as her Guardian ad litem, Plaintiff, against PETER G. FLYNN, Defendant. —Action for annulment of marriage.—Summons:

To the above named defendant.

You are hereby summoned to answer the complaint in this action and to serve a copy of your answer on the plaintiff's attorney within twenty days after the service of this summons, exclusive of the day of service, and in case of your failure to appear or answer, judgment will be taken against you by default for the relief demanded in the complaint.

Dated, February 27th, 1912.

PAUL JONES, Attorney for Plaintiff, office and Post Office address, 150 Nassau Street, Borough of Manhattan, New York City.

To the defendant PETER G. FLYNN:

The foregoing summons is served upon you by publication, pursuant to an order of Hon. Edward J. Gavegan, a Justice of the Supreme Court of the State of New York, dated the 19th day of March, 1912, and filed with the complaint herein in the office of the Clerk of the County of New York, at the County Court House, in the Borough of Manhattan, City of New York.

Dated, April 25th, 1912.

PAUL JONES, Attorney for Plaintiff, office and Post Office address, 150 Nassau Street, Borough of Manhattan, New York City.

THE REAL ESTATE FIELD

Prominent Broadway and Fifth Avenue Parcel in a $500,000 Trade—Adrian Iselin, Jr., Buys Old Gallatin National Bank Property in Wall Street—Fifth Avenue Building Leased from The Plans.

A deal involving properties valued at considerably over $500,000, and including a prominent Broadway and Fifth Avenue parcel, has just been closed by Klein & Jackson, who have resold the old Theodore Starr property, at 206 Fifth Avenue, running through to 1,126 Broadway, the buyer being the Camolin Realty Company, Max Marx and A. J. Connick. Klein & Jackson recently acquired the Starr plot in a trade, giving in exchange the new McCall Building, on the northeast corner of Fourth Avenue and Twentieth Street.

The Starr plot has a frontage of 28.2 feet on Fifth Avenue and 30.2 on Broadway, with a depth of 101.7 on the southerly line and 112.4 on the northerly line. It is between Twenty-fifth and Twenty-sixth Streets, the Twenty-sixth Street frontage formerly being the Café Martin, recently sold for improvement with a twenty-story building. The Starr plot has been held by the sellers at $500,000.

In part payment Klein & Jackson take a vacant plot on the northwest corner of Amsterdam Avenue and 184th Street, 10 by 100 feet, and Deer Park, in the Catskills, an estate of several acres near Haines Falls, formerly owned by the late Dr. Zweighaft. Earle & Calhoun were the brokers in the transaction.

Adrian Iselin, Jr., Buys 34 Wall St.

The Helvetia Realty Company, of which Adrian Iselin, Jr., is President, took title yesterday to 34 Wall Street, owned and formerly occupied by the Gallatin National Bank.

The adjoining property, No. 36, has been held by the Iselin family for a number of years. The combined plot, which has a frontage of 53.5 feet on Wall Street and a depth of 103.10, is covered by one building.

Big Lease in New Fifth Av. Building.

Negotiations have been closed for the leasing on a long term of the new eleven-story commercial building to be erected on the site of the old Hoyt residence, on the northwest corner of Fifth Avenue and Thirty-sixth Street. Work began yesterday in tearing down the house, which is one of the few private residences remaining in the Fifth Avenue district, between Twenty-third and Forty-second Streets.

The property is owned by the Medford Realty Company, of which Aleck Kahn is President, which bought it recently from C. Grayson Martin, who acquired it in February from Mrs. Louis T. Hoyt for about $950,000. Plans for the new building are being prepared by the architects, Schwartz & Gross. The plot has a frontage of 31 feet on the avenue and 115.7 on the street, with an extension toward the centre of the block, the entire plot containing about 5,100 square feet. The new building will be leased, it is said, for twenty-one years at an annual net rental of $80,000. George R. Read & Co. and Mark Rafalsky & Co., the brokers negotiating the transaction, declined to state any particulars.

Deal for Greenwich Street Corner.

George A. Mohlman has sold to an investor 835 Greenwich Street, southeast corner of Gansevoort Street, old buildings, on lot 25 by 96. The property has been in the Mohlman family for over forty years. The purchaser intends to build a storage warehouse. The J. Romaine Brown Company was the broker in the deal.

The Private Dwelling Market.

Elias A. Cohen has purchased for investment from Ellen C. McManus 274 and 276 East Broadway, two three-story and basement dwellings on a plot 41 by 60. The property has been held in the family of the seller for a number of years.

Florence L. Reid has sold through John N. Golding 658 Lexington Avenue, a four-story dwelling on lot 20 by 73, between Fifty-fifth and Fifty-sixth Streets.

Daniel B. Freedman has purchased from the Hall estate 133 East Sixty-ninth Street, a three-story brownstone dwelling on lot 16.8 by 100, about 91 feet east of Lexington Avenue, where there will be a station of the new subway. The houses on either side have been remodeled recently.

Robbins & Co. have sold for Caroline H. Owings the three-story and basement dwelling 2,028 Madison Avenue on a lot 14 by 70.

Bronx Borough Sales.

Leuter & Blackner have sold for William H. Mehlich 1,985 Bailey Avenue, a four-story flat, on plot 31 by 80, to the Moorehead Building and Construction Company, which gives in exchange 992 Boston Road, a five-story flat, on plot 40 by 100.

Alexander Selkin has sold for Mrs. M. Nealis 863 East 164th Street, a three-story two-family brick dwelling, on lot 19 by 74, to an investor.

Brooklyn.

The Jerome Property Corporation have sold for the Westchester Trust Company a four-story single brick apartment house on a lot 22 by 85, 357 Fourth Street, to William J. Pearson.

The same brokers have sold 359 Fourth Street, a similar building, for the Westchester Trust Company, to a client for investment.

Long Island Sales.

L'Ecluse, Washburn & Co. have sold for Henry F. Thompson seventy acres of his farm at Brookville to a client, who will offer it for sale in five or ten acre plots. This property immediately adjoins the estate of Gen. George L. Dyer of the New York National Guard, and also the estates of Theodore Havemeyer and Julian Ripley. These properties are all in the vicinity of the new Piping Rock Club. The same firm has also sold for Carl Reckragel his country estate at Great Neck to E. W. Robinson of Montclair, N. J. Robinson will occupy it as an all-the-year-round home.

The Windsor Land and Improvement Company has sold at Lynbrook to G. Scharf a plot, 40 by 98, on Driving Park Avenue; to N. Nugent a plot, 40 by 100, on Oak Street; to E. & A. Goldbach a plot, 40 by 133, on Clifford Street; to M. Hunneke a plot, 60 by 125, on Christabel Street; to R. J. Neubauer a plot, 80 by 125, on Charles Street; to M. Neuberger a plot, 40 by 100, on Lawrence Avenue; to K. and M. Willer a plot, 40 by 125, on Rolling Street.

New Jersey.

Louis Schlesinger & Co. has sold for Mrs. Lottie Heiser her country home farm at Matawan to Joseph Marcey of Clifton, N. J.. The property consists of sixty-two acres of land, main residence, and a number of other buildings. The consideration was $13,000. Also for Thomas F. Finucan the farm at Tennant, Monmouth County, to Henry C. Brown of New York City, and a 100-acre farm at Highbridge, Hunterdon County, to Harry A. Steele of Newark.

The Hotchkiss-Jobs Realty Company has sold the William C. Bloomingdale property on New England Avenue, Summit, to W. C. Reeves of New York, for his own occupancy; also the Charles Gustafson cottage on Mountain Avenue to Prof. E. K. Knapp.

Recent Buyers.

The Great Centres Realty Company, Samuel Green, President, is the buyer of 134 and 136 West Eighteenth Street, sold recently by Warren & Skillin and E. P. Gailliard.

Felix Isman is the buyer of 133 West Forty-second Street, a five-story building on a lot 20 by 100.5, sold by Leopold Weil for Olin D. Gray.

U. S. Realty Co.'s Annual Report.

The annual report just issued by the United States Realty and Improvement Company shows that the earnings during the past year were equal to 8.27 per cent. on the capital stock, which is $16,162,800. The net earnings for the year were $1,933,172.04, the net profits for the year being $1,336,672.04. The mortgages on the real estate holdings were decreased by $595,000, and the aggregate of outstanding mortgages is now less than 50 per cent. of the book value.

During the current year there was set aside as a reserve fund $145,068.36, with which to cover losses on account of doubtful debts, depreciation of properties, and accidents during the construction of buildings, as well as for all carrying charges on unproductive real estate and for other contingencies, making in all the sum of $675,930.25, now held for such purposes.

The results in the Whitehall building rentals are said to be very satisfactory, and it is expected that this will soon become one of the company's most profitable investments.

New business taken by the George A. Fuller Construction Company aggregated $21,503,427.27, while work completed during the year represented a value of $19,063,957.89. The company is now constructing buildings in New York, Chicago, Boston, Washington, Philadelphia, Richmond, Chattanooga, Knoxville, Baltimore, Kansas City, Detroit, Milwaukee, Ottawa, Montreal, Winnipeg, and Toronto.

President H. S. Black, in closing his report calls attention to his recent resignation, to take effect May 1, saying that "The Board of Directors indicated its intention of accepting my resignation as President and of re-electing me Chairman of the Board of Directors and of the Executive Committee, and of electing as my successor as President, Mr. W. S. Kinnear, formerly President of the Kansas City Terminal Railway Company."

A $92,000 Parochial School.

Plans have been filed with the Manhattan Bureau of Buildings for the construction of a four-story parochial school on the south side of 143d Street, 80 feet east of Amsterdam Avenue. It will have a frontage of 100 feet, and a depth of 66 feet with an extension. The facade will be of granite, limestone, terra cotta and brick, in the modern Renaissance design, with appropriate ornamentations. The Roman Catholic Church of Our Lady of Lourdes of which the Rev. J. H. McMahon is rector, is the owner. The architect, F. A. de Meuron, has estimated the cost at $92,000.

Watson Sale Begins To-day.

The American Real Estate Company's private sale of lots in the Watson district begins to-day at noon. The development of this property was a large undertaking, but it has been carried to a successful issue, and it is expected that many investors who have selected their lots in the past three weeks will close their contracts this afternoon.

To Enlarge Hotel Bristol.

The owners of the Hotel Bristol are the buyers of the three private dwellings 121, 123 and 125 West Forty-eighth Street, recently reported sold. A twelve-story extension to the hotel will be erected on the plot, which measures 56 by 100.

Leases.

The Frank L. Fisher Company have leased for Dr. Joseph D. Bryant, his four-story American basement residence, 32 West Forty-eighth Street for a long term of years.

Louis Schrag has leased for Robert J. Horner the seven-story loft building 109 and 111 West Twenty-fourth Street, to the Boyertown Burial Casket Company, for a term of years.

Realty Notes.

Joseph P. Day will sell at auction to-day 200 plots at Glen Ridge, N. J.

Charles Van Oppen, for many years associated with John P. Kirwan, has opened a real estate office at 505 Fifth Avenue.

Smith & Phelps have obtained for the Kingsley Contracting Company a building loan of $44,000 for the purpose of erecting a five-story apartment with stores, situate at the northwest corner of 163d Street and Morris Park Avenue, on plot 55 by 100.

In Plainfield, N. J., to-day, Bryan L. Kennelly will hold an auction sale of 300 choice plots containing about four city lots each, and located on Greenbrook Road, Clinton and adjoining avenues.

Results at Auction.

Yesterday's offerings in the Real Estate Salesroom, 14 and 16 Vesey Street, resulted as follows:

By Joseph P. Day.

47th St, 139 East, n s, 191.8 ft e of Lexington Av, 16.8x100.5, three-story dwelling; foreclosure, to George W. Bogart, $17,500.

97th St, 222 East, s s, 335 ft e of 3d Av, 25x100.11, four-story tenement; foreclosure, to the plaintiff, N. B. Sanborn, $10,000.

By D. P. Ingraham & Co.

Mangin St, 69, w s, 100 ft s of Rivington St, 25x99, five-story tenement; foreclosure, to the plaintiff, E. W. Turnbull, $21,000.

Avenue A, 1,245, s w corner of 67th St, 40.5x100, six-story tenement and stores; foreclosure, to the plaintiff, New York Life Insurance Co., $55,000.

AT 3,208 THIRD AVENUE.

By Joseph P. Day.

163d St, 1,025 East, n e corner of Prospect Av, 100.5x125x75x214.11 to Stebbins Av x182.7x391.8, two-story dwelling and several one-story buildings and vacant; also

Stebbins Av, s w corner of 163d St, 17.8x144.1, vacant; foreclosure, adjourned to May 31.

175th St, s w corner of Eastburn Av, 126.8x50x83.10 to Grand Boulevard and Concourse x59.1 to 175th x 9.5, five-story tenement; foreclosure, to the plaintiff, Winton Realty Co., $74,500.

By D. P. Ingraham & Co.

Havemeyer Av, n w corner of 177th St, 108x205, Unionport; foreclosure, to the Mundy Realty Co., $11,805.

MORTGAGE LOANS.

We Can Save You Money
by reducing the rate of interest on your mortgage to
4½%
The fees are so low it will pay you to investigate.
Geo. R. Read & Co.,
20 Nassau Street.
(12080)

Money for Building Loans
5-story apartments,
Manhattan or Bronx.
RICHARD COLLINS.
Tel. Broad 2311. 63 Wall St.

Wanted—Second mortgage, $10,000; 6 per cent., three or five years; first mortgage, $30,000; six-story and stores on East 138th St.; no brokers. Harry Levy, 427 East 138th St.

SECOND mortgage money in small amounts to loan on Farms and Country Seats; principals only. Joseph Immerman, 7 East 42d St.

THE BUILDING DEPARTMENT.

List of Plans Filed for New Structures in Manhattan and the Bronx.

143D ST, s s, 80 ft e of Amsterdam Av; for a four-story parochial school, 100x66; R. C. Church of Our Lady of Lourdes, 472 West 142d St, owner; F. A. de Meuron, 31 East 27th St, architect....$92,000

PROSPECT AV, e s, 96.2 ft n of 181st St, three-story brick dwelling and shop, 16x65.2; Mrs. Michelina S. Culio, 792 East 147th St, owner; H. L. Young, 1,204 Broadway, architect....$15,000

Alterations.

(Items under $5,000 omitted.)

58D ST, s s, 281.7 ft w of 6th Av; to a two-story converter station; N. Y. Edison Company, 55 Duane St, owner; W. Weissenberger, Jr., 55 Duane St, architect....$10,000

117TH ST, n s, 118th St, s s, 423.2 ft e of Pleasant Av; to a three-story factory; R. H. Wolff & Co., premises, owner; B. & J. P. Walther, 147 East 125th St, architects..$12,000

79TH ST, 81 East; to a four-story and basement dwelling; M. Heimerdinger, premises, owner; E. Necarsulmer, 507 5th Av, architect....$8,000

34TH ST, s s, 325 ft e of 7th Av; to a five-story dwelling; 136 West 34th St. Co., 31 Liberty St, owner; Glassberg & Gardner, 445 West 45th St, architects....$5,000

88TH ST, 317 West; to a four-story and basement dwelling; Mrs. E. Deutsch, 344 West 88th St, owner; Buchman & Fox, 11 East 59th St, architects....$5,000

REAL ESTATE TRANSFERS.

FRIDAY, MAY 24.

With name and address of purchaser and attorney. When attorney's name is omitted, address party of the second part.

Manhattan.

COLUMBUS AV, 994, s w corner of 109th St, 25.5x100; William O. Egner and others to Charles D. Donahue, 1 West 58th St, (mtg $40,000,) May 23; attorney, Title Insurance Co., 135 Broadway....$100

ELIZABETH ST, 73 or 79, 25x94; Wilmurt Realty Co. to Evelyn A. Conway, 2,273 Bathgate Av, May 22; attorney, Title Guarantee and Trust Co., 176 Broadway....$21,000

GRAND ST, 546, (formerly 496 and 510,) n s, 25x100; Israel Tamases to Joseph Schlyen, 149 East Houston St, (mtg $27,650,) ½ right, title, and interest, May 23; attorney, David Sternlicht, 230 6th St....$100

LEXINGTON AV, n e corner of 100th St, 50.11x95; Bernhard Mayer to Fanny Gruen, 116 East 90th St, B. & S., all liens, May 21....$100

MADISON AV, 1,493 to 1,495, e s, 50x100; Theresa Abraham to Brown-Weiss Realties, 63 Park Row, (mtg $55,000 and all liens,) May 24; attorneys, Marks & M., 63 Park Row....$100

RIVINGTON ST, 313, s s, 25x100; Gisela Dreyfus to Abraham I. Spiro, 2,238 82d St, Brooklyn, April 17; attorneys, Spiro & W., 140 Nassau St....$100

VANDAM ST, n s, 50 ft w of Hudson St, runs w 150 x n 200 to Charlton St x e 75 x s 100 x e 75 x s 100 to beginning; Charlton St, 106, s s, 124.2 ft e of Greenwich St, 23.10x100x24.10x100; Christopher Moller to Vandam Holding Co., 74 Wall St, May 14; attorney, C. Monteith Gilpin, 11 Wall St....$1

WADSWORTH AV, e s, 25 ft n of 190th St, 41.6x100x50x100; Edmund P. Whitman to Florence L. Whitman, 381 Central Park West, 1-3 part, May 17....$1

WALL ST, n s, 165.9 ft w of William St, runs n 95.11x w 12x n 4x w 14.8x s 99.11 to street x e 26.8 to beginning; Gallatin National Bank to Charles M. R. Ward, 43 East 29th St, B. & S., all liens, May 24; attorneys, Strong & C., 40 Wall St....$100

SAME PROPERTY; Charles M. R. Ward to Helvetia Realty Co., New Rochelle, N. Y., B. & S. and all liens, May 24; attorneys, same....$100

5TH AV, n e corner of 131st St, 25x99; William H. Jefferds to Henry Heller, 24 Greenwich Av, and another, executors, (mtg $23,000,) May 22; attorney, R. E. Bergman, 148th St and 3d Av....$1

5TH AV, 461, n e corner of 40th St, 26.7x95; Roland F. Knoedler to Melvina MacBride, Somers, N. Y., (mtg $450,000,) and all liens, April 8; attorneys, Bowers & S., 31 Nassau St....$1

SAME PROPERTY; Melvina MacBride to George L. Slawson, Greenwich, Conn., and Frederick G. Hobbs, 601 West 113th St, (mtg $550,000,) and all liens, May 24; attorneys, same....$1

6TH AV, 740 East, s s, 22x97; Albert Lowenthau to Bella Lowenthau, 740 East 6th St, May 24; attorney, Harry A. Goldel, 280 Broadway....$1

19TH ST, 37 East, n s, 20x92; Chelsea Realty Co. to Montrose Realty Co., 135 Broadway, (mtg $28,000,) May 22; attorney, Title Insurance Co., 135 Broadway....$100

30TH ST, n s, 208.6 ft e of 11th Av, 16x31.6; Arthur W. Francis to New York State Realty and Terminal Co., at Grand Central Terminal, May 23; attorney, Title Guarantee and Trust Co., 176 Broadway....$1

51ST ST, 249 East, n s, 18.4x100.5; Thomas White to Mary, his wife, 37 Cedar St, West New Brighton, Borough of Richmond, B. & S. and correction deed, May 24; attorney, John W. Suling, 258 Broadway....$1

57TH ST, s s, 120 ft e of 6th Av, 25x100.5, (foreclosure May 22;) Algernon S. Norton, referee, to Robert T. Oliver, 2,783 Broadway, May 24; attorney, Lawyers Title Insurance Co., 160 Broadway....$101,000

63D ST, n s, 62 fe w of Columbus Av, 19x100.5; Mary E. Brown to Thomas Berkeley, June 25, 1906, (mtg $10,000;) attorney, Title Guarantee Company, 176 Broadway....$100

87TH ST, 140 West, s s, 20x100.8; Leon Ottinger to Alliance Realty Co., 115 Broadway, mtg $20,000, May 24 attorney, Lawyers Title Insurance Co., 160 Broadway....$100

108TH ST, 226 to 228 West, s s, 50x100.11, (mtg $55,000;) 109th St, 223 to 225 West, n s, 44.4x100.11, (mtg $52,000;) Sigmund Schulhof and others, heirs, Max Schulhof to Rosa Schulhof, 137 West 119th St, May 18; attorney, S. H. Weinkandler, 290 Broadway....$1,500

113TH ST, 312 West, s s, 16.8x100.11; Hermann Korschner to Helene H. Lynch, 2,110 8th Av, (mtg $9,000,) Aug. 22, 1911; attorney, George J. Rhodins, 80 Wall St....$100

104TH ST, s s, 160 ft w of Columbus Av, 34.6x100.11; Max Geller and others to August E. Nihilen, 600 West End Av, (mtg $42,000 and all liens,) May 15; attorney, Title Guarantee Company, 176 Broadway....$100

128TH ST, 135 West, n s, 29x99.11; Christopher Moller to Vandam Holding Co., 74 Wall St, May 14; attorney, C. Monteith Gilpin, 11 Wall St....$1

134TH ST, 253 West, n s, 15x99.11; Abraham Katz to Charles Goldner, 89 Monmouth St, Newark, N. J., (mtg $8,000,) May 24; address, 202 West 134th St....$1

141ST ST, n s, 400 ft w of 7th Av, 62.6x99.11; Samuel B. Althause to John M. Wellbrock, 3,220 Stewart Av, Richmond Hill, Borough of Queens, or 44 Court St, Brooklyn, (mtg $81,250,) May 22....$1

Bronx.

BRYANT AV, 914, e s, 20x100; Martin Pletscher Construction Co. to J. Homer Hildreth, 362 East 136th St, May 15, (mtg $7,250;) attorneys, Hildreth & Palmer, 3d Av and 148th St....$100

CAULDWELL AV, 717, w s, 18.9x115; Abraham Goldner to Leon Schrager, 56 East 114th St, (mtg $7,000,) May 22; attorney, Abraham Levy, 30 Church St....$1

CONCORD AV, n e corner of 151st St, 54.1x94; Beneson Realty Co to William Haeussler, 45 Post St, Yonkers, N. Y., (mtg $38,000,) May 23; attorney, William B. Dressler, 234 West 104th St....$100

GLOVER ST, e s, 178.11 ft n of Westchester Av, 75x125; Mary I. Ehrgott to Steinmetz Construction Co, 1,416 Glover St, (mtg $10,000,) May 22; attorney, R. H. Arnold, 120 Westchester Square....$200

GRAND AV, e s, 344.8 ft n of 190th St, 50x100; Mannella Stokes to Thomas H. Thorn, 2,549 Grand Av, May 10; attorney, Title Guarantee and Trust Co., 176 Broadway....$100

GRANT AV, n s, 350 ft e of Garfield St, 25x100; Louisa Schuler to Charles E. McAdoo, 244 West 143d St, or 637 Mead St, (mtg $4,100,) Jan. 24....$1

GRANT AV, n w s, at n e s of 179th St, 33x100; Alfred Steckler, Jr., referee, to Terry Smith, 544 West 157th St, (mtg $4,000,) April 18; attorney, Title Guarantee and Trust Co., 176 Broadway....$9,925

HOLLY PLACE, s s, Lots 144 and 146, map of partition, Valentine vs. Brady, 50x100; Annie Thornton to H. M. Failing, 412 East 240th St, May 23; attorney, Title Guarantee and Trust Co., 176 Broadway....$100

LOTS 34 and 35, Parcel 4, map of subdivision of estate of William B. Ogden; Stebbins Av, 1,267, w s, 24.9x—; Lyman Place, w s, 267.8 ft n of 169th St, 184.1x—; Lots 175 to 178, map of 567 lots, part of Trask estate; Pasquale J. Lamberti to Lamberti Construction Co., 1,369 Lyman Place, May 10; address, 1,369 Lyman Place....$100

LOT 386, map of Laconia Park; Luca Mercudino to Girolamo Rubino and another, 313 Bowery, May 22, (mtg $2,800;) attorney, Title Guarantee and Trust Co., 176 Broadway..$100

SAME PROPERTY; Girolamo Rubino and others to Lorenzo Morvillo, 339 East 106th St, May 22, (mtg $560;) attorney, Title Guarantee and Trust Co., 176 Broadway....$100

PARK AV, n e corner of 185th St, 100x100; Title Guarantee and Trust Co. to Montrose Realty Co., 135 Broadway, May 22, (mtg $85,000;) address 196 Broadway....$100

PAULDING AV, centre line, at n line of land of N. Y., W. & B. Ry., —x—; Paulding Av, centre line, at s line of land of N. Y., W. & B. Ry., —x—; Fidelity Development Co. to Morris Park Estate, corporation, 25 Broad St, May 23; attorneys, Sullivan & Cromwell, 49 Wall St....$100

PLOT, begins 340 ft e of White Plains Road and 745 ft n of Morris Park Av, 25x100; Mary Reiling to Frederick Lachmann, 813 Union Av, May 21, (mtg $3,500;) attorney, Title Guarantee and Trust Co., 176 Broadway....$100

SOUTHERN BOULEVARD, w s, Lots 98 to 100, map of estate of George Falle; Henry B. Wesselman to Sykes Realty Corporation, 165 Broadway, May 23; attorney, W. M. Wechsler, 165 Broadway....$100

WASHINGTON AV, s e corner of St. Paul's Place, 40.1x100; Charles N. Morgan, referee, to New York Life Insurance and Trust Co, 52 Wall St, May 23; attorneys, Emmet & Parish, 52 Wall St....$40,000

WEBSTER AV, Clay Av, 165th and 166th Sts, the block; Edwin L. Ford to Philip Livingston, 115 East 61st St, May 20; address Mount Vernon, N. Y....$1

SAME PROPERTY; Charles C. Bigelow to same, quitclaim, May 18; attorney, Title Guarantee and Trust Co., 176 Broadway...$1

233D ST, s s, 167.6 ft w of Laconia Av, 37.6x89.10; Monatiquot Real Estate Co. to Builders of Modern Homes Corporation, 233d St and White Plains Road, March 18; attorneys, Hildreth & Palmer, 3d Av and 148th St..$100

RECORDED MORTGAGES.

With name and address of lender and lender's attorney. Interest is at 5 per cent. unless otherwise specified.

Manhattan.

ADRIAN AV, n w s, 106.11 ft n e of Terrace View Av, 100x—; Everett A. Levy to Benjamin H. Stern, trustee, 308 West 93d St, prior mtg $30,000, May 23, due as per bond; attorney, B. H. Stern, 149 Broadway....$3,000

CHRYSTIE ST, w s, 100.2 ft n of Rivington St, 24.7x96.3; Nellie R. Birkholz to Milton M. Blumenthal, 315 West 99th St, May 23, due as per bond; attorney, C. L. Borck, 38 Park Row....$3,000

ELIZABETH ST, 79, 25x87; Evelyn A. Conway to Wilewert Realty Co., 52 Broadway, May 22, 5 years; attorney, Title Guarantee and Trust Co., 176 Broadway....$16,000

GREENWICH AV, s e corner of Bethune St, 19.10x123.1; Mary E. Wilson and others to Irving Savings Institution, 115 Chambers St, May 24, due as per bond; attorney, Title Guarantee and Trust Co., 176 Broadway....$15,000

PEARL ST, s w corner of Broad St, 113.1x109.4; Lower Manhattan Realty Co. to Emigrant Industrial Savings Bank, 51 Chambers St, May 24, 3 years; attorney, E. J. McGuire, 51 Chambers St....$90,000

PEARL ST, s w corner of Broad St, 113.1x109.4; Lower Manhattan Realty Co. to William A. White & Sons, 62 Cedar St, May 24, prior mtg $240,000, due as per bond; attorney, Title Guarantee and Trust Co., 176 Broadway....$30,000

5TH AV, n e corner of 40th St, 26.7x95; Melvena MacBride to Roland F. Knoedler, 767 5th Av, May 24, prior mtg $450,000, due as per bond; attorneys, Simpson, T. & B., 62 Cedar St....$100,000

7TH AV, s s, 100 ft w of Avenue A, 25x—; Albert Wolf and others to New York Life Insurance Co., 346 Broadway, May 23, 5 years; attorney, Lawyers Title Insurance and Trust Co., 160 Broadway....$10,000

14TH ST, 46 East, s s, 32.5x irregular to 13th St; Frederic E. Gilbert to Robert Potter, 114 East 37th St, prior mtg $44,500, May 22, due Sept. 22, 1912, 6 p. c.; attorney, Robert Potter, 36 Wall St....$3,000

22D ST, 423 West, 16.8x98.8; Alice B. Slade to Greenwich Savings Bank, 246 6th Av, May 24, due as per bond; attorney, B. A. Sands, 31 Nassau St....$10,000

48TH ST, 318 to 322 East, 75x100.5; John B. Schlesinger to Henry Brandt, 200 West 113th St, May 24, 2 years, 6 p. c.; attorneys, Bondin & L., 302 Broadway....$4,500

63D ST, 107 West, n s, 19x100.5; Thomas Berkeley to Title Guarantee and Trust Co., 176 Broadway, May 25, demand, 6 p. c.; attorney, Title Gurantee and Trust Co., 176 Broadway....$17,000

92D ST, 325 East, n s, 25x100.8; Sofie Davidson to Elisa Weiss, 147 East 82d St, prior mtg $17,000, April 1, 1 year, 6 p. c.; attorney, Moritz Weiss, 147 East 82d St....$2,000

105TH ST, 61 West, n s, 25x100.11; Leonard J. Muhlfelder to Lottie Schussel, 37 West 74th St, May 24, 5 years; attorneys, Lachman & G., 35 Nassau St....$20,000

113TH ST, 621 West, 19x100.11; Emma L. Black to E. Henriette Erhardt, Cedarhurst, L. I., March 12, due April 1, 1917, 4½ p. c.; attorneys, Curtis, M. P. & C., 30 Broad St....$20,000

127TH ST, 252 West, 16.8x99.11; Isabella Hay to Robert Martin, 507 West 177th St, 1 year, 6 p. c., May 23; attorney, Charles H. Dilley, 56 Wall St....$500

140TH ST, 225 West, 27.10x99.11; Aaron J. Lebenheim to Matthew McNamara, 1,239 Franklin Av, May 23, due as per bond; attorney, Thomas J. Bannon, 5 Beekman St..$6,000

202D ST, n s, 200 ft w of Columbus Av, 75x99.11; Frank A. K. Boldand to Park Mortgage Co., 41 Park Row, May 24, 3 years, 5½ p. c.; attorneys, Fettretch & S., 41 Park Row..$7,000

Bronx.

ARTHUR ST, s s, Lot 992, map of Laconia Park, 25x114.6; Salvatore Carabotta to J. Scheuer & Co, 53 East 10th St, May 10, due as per bond; attorney, Charles Grossman, 119 Broadway....$500

CONCORD AV, n e corner of 151st St, 51.4x94; Benenson Realty Co. to New York Savings Bank, 81 8th Av, May 23, due as per bond; attorneys, Webber & W., 7 Beekman St....$38,000

CORNELL AV, s s, 375 ft w of Mayflower Av, 125x100; Mary Scully to Abbie E. Wille, 1,546 Eastchester Road, May 23, prior mtg $1,500, due Aug. 22, 1914; attorney, L. G. Mapes, 1,469 Williamsbridge Road....$1,000

DECATUR AV, 3,217, w s, 25x100; Katy Limmer to Fidalma Del Genovese, administratrix, 1,739 Montgomery Av, 3 years, May 23; attorney, W. C. Low, 346 Broadway....$5,000

FULTON AV, 1,356, 27.3x—; Florence Vinicky to Therese V. Braemert, 237 West 11th St, May 15, due as per bond; attorney, H. F. Lippold, 63 Park Av....$3,500

GRAND AV, 2,530, e s, 50x100; Thomas H. Thorn to Mannella Stokes, 170 West 123d St, May 10, 3 years; attorney, Andrew S. Hamersley, 309 Broadway....$5,000

HOLLY PLACE, s s, Lots 144 and 146, map parition of Valentine vs. Brady; H. Maxwell Failing to Annie Thornton, 125 East 128th St, May 23, due as per bond; attorney, Title Guarantee and Trust Co, 176 Broadway..$2,000

LOTS 6, 7, 8, and 9, map of land of heirs of Capt. Cornell Ferris; Frank E. Field to Poughkeepsie Trust Co, at Poughkeepsie, N. Y., May 23, due, &c, as per bond; attorney, C. W. H. Arnold, Poughkeepsie, N. Y..$17,500

LOT 55, map of 108 lots of Coster estate; Domenico Parente to Philip A. Bossler, 39 Cooper St, Astoria, L. I., Jan. 29, due Nov. 18, 1914, 6 p. c.; attorney, E. F. White, 100 Main St, Long Island City....$200

LOT 100, map of Joel Wolfe; Rudolph Swenson to Agnes F. Thompson, 717 East 215th St, May 23, 3 years, 6 p. c.; attorney, Hugo Wabst, 2,318 White Plains Av....$400

LOT 319, map of part of Hunt estate; Lauretta Becker to James R. Strong, Short Hills, N. J., May 24, due July 1, 1915, 5½ p. c.; attorney, Title Guarantee and Trust Co, 176 Broadway....$3,500

LOT 386, map of Laconia Park; Lorenzo Morvilla to Girolamo Rubino and another, 76 East Houston St, May 23, prior mtg $2,800, installments; attorney, Title Guarantee and Trust Co., 176 Broadway....$400

SOUTHERN BOULEVARD, w s, Lots 98 to 100, map of George Faile, 75x130.1; Sykes Realty Corporation to Henry B. Wesselman, 875 West End Av, 5 years, May 23; attorneys, Wesselman & K., 55 Liberty St....$25,000

WASHINGTON AV, 2,051, w s, 25x145; Bernhard Buse to Emigrant Industrial Savings Bank, 51 Chambers St, May 23, 5 years; attorneys, R. & E. J. O'Gorman, 51 Chambers St....$12,000

229TH ST, s s, 130 ft e of Barnes Av, 75x144.6; Gennaro Fico to Central Mortgage Co, 60 Wall St, 3 mtgs, each $4,000, 3 years, 5½ p. c., Jan. 1; attorneys, Otis & O., 60 Wall St....$12,000

233D ST, s s, 167.6 ft w of Laconia Av, 37.6x89.10; Builders of Modern Homes, Inc., to Northern New York Savings and Loan Association, 2,796, 3d Av, March 18, 3 years, 6 per cent.; attorneys, Hildreth & P., 3d Av and 148th St....$5,500

SAME PROPERTY; same to Monatiquot Real Estate Co. of New York, 154 Nassau St, March 18, prior mtg $5,500, due as per bond; attorneys, Salter & S., 140 Nassau St...$1,200

RECORDED LEASES.

With name and address of lessee.

AV A, 292, all; New York Life Insurance Company, trustee, to Charles F. Pluemacher, 8 11th St, College Point, N. Y., 5 years from May 1, 1912; attorney, E. Sharum, 170 Broadway....$500

DUTCH ST, 4 and 6, all; 4 to 10 Dutch Street Corporation to Commercial Union Assurance Company, London, England, 16 9-12 years from Aug. 1, 1912; attorneys, Wallace, B. & B., 54 Wall St....$19,000

GOUVERNEUR ST, 37, 39, 46, all; Maurice J. Burstein and another to Aaron Friedman, 37 Gouverneur St, 4 years from June 1, 1911; attorney, Burnett & Leff, 132 Nassau St..$7,200

MADISON ST, 152, all; David L. Katz and another to Aaron Friedman, 37 Gouverneur St, 5 1-12 years from April 1, 1910; attorney, Barnett & L., 132 Nassau St....$3,700

PROSPECT AV, s e corner Longwood Av; Wilhelmina Brakmann and another, trustee, to Samuel Halper, 146 West 117th St, 10 years from May 1, 1912; attorney, Robert C. Birkhahn, 149 Broadway....$4,000

WEST WASHINGTON SQ., 35, all; Frederick D. Fricke to Holley Hotel Company, on premises, 15 years from July 15, 1912; attorney, Edw. J. Clinch, 41 Park Row....$12,000

4TH AV, s e corner 26th St, 197.6x—, 3, 4 and 5 floors, &c; Armory Holding Company to William E. Iselin et al., New Rochelle, N. Y., 10 years from Feb. 1, 1912; attorneys, Einstein, T. & G., 32 Liberty St....$67,500

6TH AV, 797, and 45th St, 101 West, all; Edw. Robinson to Louis Lubitz, 225 East 14th St, 15 years from June 1, 1912; attorney, Bernheimer & S., 128th St. and Amsterdam Av....$9,400

10TH ST, 264 East, store, &c.; Herman Getzler to John Finzler, 103 St. Marks' Pl, 2 11-12 years from June 1, 1912; attorney, Julius J. Volgyi, 335 East 13th St....$480

103D ST, n s, 147.6 ft e of 3d Av, 37.6x100.11, all; William L. Raymond and another, trustees, to Herbert Baum, 76 West 86th St, 3 years from June 1, 1912; attorneys, Moss, L., M. & W., 299 Broadway....$1,900

104TH ST, 111-117 West; West 104th Street Realty Company to Fanny Freedman, 111 West 104th St, 3 years from Feb. 1, 1912; address, 111 West 104th St....$9,600

MECHANICS' LIENS.

AMSTERDAM AV, s w corner of 175th St, 75x50; Louis Goldstein against Lentz Realty Co., owner and contractor; Benjamin Nieberg, contractor, $199.

BRIDGE ST, 80 to 88; Dimock & Fink Co. against Ridge Holding Co. and Charles I. Weinstein, owners; Katz & Kanter, contractors, $237.

CHRISTOPHER ST, 19 and 21; George E. Sealy Co. against Lippman & Root, owner; Katz & Kanter, contractor, $48.

HOLLAND AV, e s, 25 ft n of 211th St, 25x100; Michele Attanasio against Frank Bilotto, owner and contractor, $417.

RIDGE ST, 80 to 90; same against Charles Weinstein, owner; Katz & Kanter, contractor, $144.

SOUTHERN BOULEVARD, w s, 94.8 ft n of Intervale Av, 100x100; Dimock & Fink Co. against Levine & Atlas, owners; Katz & Kanter, contractors, $441.

SOUTHERN BOULEVARD, w s, 144 ft n of Intervale Av, 100x100; George E. Sealy Co., Inc., against Levine & Atlas, owner; Katz & Kanter, contractors, $90.

12TH ST, 51 West; Israel Zargowitz against John Hanshaw, owner; Donna Perrela, contractor, $22.

5TH AV, n e corner of 12th St, 131.6x150; Sexauer & Lemke against Improved Property Holding Co. and Henry Corn, owners and contractors, $6,580.

21ST ST, 54 to 62 West; Sexauer & Lemke against Henry Corn, owner and contractor, $720.

27TH ST, 10 to 14 East; same against Henry Corn, owner and contractor, $11,515.

44TH ST, 411 and 413 West; same against Lippman & Root, owners; Katz & Kanter, contractor, $55.

119TH ST, 350 East; same against S. Lippman, owner; Katz & Kanter, contractors, $48.

SATISFIED MECHANICS' LIENS.

LEXINGTON AV, n e corner of 21st St; William C. Mauch against One Lexington Avenue Co. et al., Nov. 28, 1911....$451

PARK AV, n w corner of 60th St; William C. Mauch against 520 Park Avenue Co. et al., Nov. 28, 1911....$104

22D ST, 29 and 31 East; Joseph Stern against Selkirk Realty Co. et al., Nov 11, 1911, (canceled)....$714

26TH ST, 244 to 250 West; D. B. Pershall & Son against Wells, Fargo & Co., et al., June 23, 1911, (by deposit)....$98

SAME PROPERTY; John J. McGrath Plumbing Co. against same, June 22, 1911, (by deposit)....$665

SAME PROPERTY; George A. Amos against same, June 22, 1911, (by deposit)....$300

SAME PROPERTY; German Grob & Son against same, June 23, 1911, (by deposit)..$420

SAME PROPERTY; E. E. Dey & Sons Co. against same, June 22, 1911, (by deposit)..$36

SAME PROPERTY; James P. Hinch against same, July 19, 1911, (by deposit)....$30

111TH ST, s s, 245 ft w of 5th Av; Abraham Grushkin against Samuel Roseff et al., May 8, 1912....$480

BUILDING LOAN CONTRACTS.

SIMPSON ST, w s, 234.10 ft s of 167th St, 50x100; Lawyers Title Insurance and Trust Co. loans J. C. Gaffney Construction Co..$38,000

229TH ST, s s, 130 ft e of Barnes Av, 75.1x114.6; Central Mortgage Co. loans Gennaro Fico....$12,000

LIS PENDENS.

CLARKE PLACE, s s, 214.9 ft e of Central Av, 25x100; Weeks St, w s, 100 ft n of 174th St, 50x100; Monroe Av, s w corner of 174th St, 100x100; Clarke Place, s s, 205.7 ft w of Walton Av, 50x100; 169th St, n w corner of Sheridan Av, 126.9x100x116.2x100.8; Thomas P. Corrigan against Patrick F. Goff and others, (action to set aside deed;) attorney, A. O. Ernst.

DIVISION ST, 85 and 85½; Manhattan Railway Co. against Elizabeth Mansfield and others, (action to acquire title;) attorney, J. L. Quackenbush.

DIVISION ST, 38 and 40; Manhattan Railway Co. against Samuel Rouse and others, (action to acquire title;) attorney, J. L. Quackenbush.

DIVISION ST, 39 and 39½; Manhattan Railway Co. against Meyer Hertzberg and others, (action to acquire title;) attorney, J. L. Quackenbush.

DIVISION ST, 42; Manhattan Railway Co. against Samuel Hepner and others, (action to acquire title;) attorney, J. L. Quackenbush.

DIVISION ST, 48 to 52; Manhattan Railway Co. against Albert Stevane and others, (action to acquire title;) attorney, J. L. Quackenbush.

DIVISION ST, 62 to 68; Manhattan Railway Co. against Eliza A. Pease and others, (action to acquire title;) attorney, J. L. Quackenbush.

DIVISION ST, 15; Manhattan Railway Co. against Jacob Gordon and others, (action to acquire title;) attorney, J. L. Quackenbush.

DIVISION ST, 41 to 45½; Manhattan Railway Co. against Meyer Vesell and others, (action to acquire title;) attorney, J. L. Quackenbush.

DIVISION ST, 92; Manhattan Railway Co. against Flora Bamberger and others, (action to acquire title;) attorney, J. L. Quackenbush.

DIVISION ST, 96 and 98; Manhattan Railway Co. against Bertha Goldman and others, (action to acquire title;) attorney, J. L. Quackenbush.

DIVISION ST, 94; Manhattan Railway Co. against Sarah Lewenthal and others, (action to acquire title;) attorney, J. L. Quackenbush.

DIVISION ST, 57; Manhattan Railway Co. against Edward H. Mount and others, (action to acquire title;) attorney, J. L. Quackenbush.

DIVISION ST, 32 and 34; Manhattan Railway Co. against Samuel Banner and others, (action to acquire title;) attorney, J. L. Quackenbush.

INTERIOR parcel of land, beginning at a point 240 ft e of White Plains Road and 375 ft n of Morris Park Av, 70x100; Charles F. Minor against Sadie M. Gorton and others, (foreclosure of mortgage;) attorney, M. J. Sullivan.

PARK AV, e s, 52.3 ft s of 182d St, 50x101; Sarah O. Mason against Gustav P. Muller and others, (foreclosure of mortgage;) attorney, W. C. Arnold.

WEBSTER AV, e s, 23.6 ft n of 174th St, 25x97.5; Emily L. W. Johns against Edward W. Otto and others, (foreclosure of mortgage;) attorneys, Winslow, Broomell, Keenan & Budd.

16TH ST, 211 West; Antonio Esposito against Elizabeth Esposito, (action to recover possession;) attorney, L. B. Alterman.

73D ST, n s, 235 ft e of 3d Av, 25x102.2; Cayuga Corporation against George M. Bruestle and others, (foreclosure of mortgage;) attorney, A. Smith.

118TH ST, n s, 107.9 ft w of Avenue A, 19.9x100.10; George C. Clark against Edmund T. Simes and others, (amended foreclosure of mortgage;) attorney, R. L. Scott.

120TH ST, 532 and 534 East; George Ricard against Florence Realty and Construction Co. and others, (foreclosure of mortgage;) attorney, J. M. Roeder.

125TH ST, 17 East; Moses S. Lorsch against Peter Doerr and others, (amended foreclosure of mortgage;) attorney, M. Stern.

171ST ST, n s, 100.2 ft e of 3d Av, 55x117.4; James G. Wentz against Charles Bjorkegren, Inc., and others, (foreclosure of mortgage;) attorneys, Boothby, Baldwin & Hardy.

BUILDING MATERIAL.

THEODORE STARRETT COMPANY
BUILDING CONSTRUCTION
103 Park Ave. New York

T. V. O'CONNELL
GENERAL CONTRACTOR
CARPENTER WORK
A SPECIALTY.
WINDOW SCREENS
504 West 145th St. Tel., 2583 Audubon

Reduce Plumbing Bills
We will PROVE how. The Sole Plumbing Inspection System, 1,491 Park Av. 'Phone, 353—Harlem.

REAL ESTATE AT AUCTION. | REAL ESTATE AT AUCTION. | REAL ESTATE AT AUCTION.

Live Like a Millionaire
They pay $250,000 each for Lots
Opposite Central Park
Buy a lot at your own price for your home opposite Van Cortlandt Park at the
AUCTION SALE OF THE
Van Cortlandt Estate
719 LOTS
on Broadway, between 238th and 240th Streets, Van Cortlandt Park South, Mosholu Parkway, Jerome Park Reservoir and adjacent avenues and streets.
(Subway station at Broadway and 238th Street.)
Sold on the Premises
Saturday, June 8th, 1912, at 10:30 A. M.
WITHOUT RESERVATION
You are buying direct from first hands and not paying large profits to developers.
75% may remain on mortgage
Titles guaranteed by Lawyers Title Insurance & Trust Co.
ADAM WIENER, ESQ., Referee.
Messrs. Philbin, Beekman, Menken & Griscom, Plaintiff's Attorneys.
For Maps and particulars apply to
Joseph P. Day Auctioneer, 31 Nassau Street
or
J. Clarence Davies 149th St. & 3rd Ave., Bronx

JOHN S. MAPES, Auctioneer
of H. C. Mapes & Co.
Office, 1469 Williamsbridge Road, Bronx.
GRAND AUCTION SALE
ON THE GROUNDS
Saturday, June 1st, 1 o'Clock
WALSH HOMESTEAD
228 BEAUTIFUL LOTS
Situated on the Fort Schuyler Road, Waterbury, Pilgrim, Mayflower, and Bradford Avenues, Westchester, Bronx Borough.
Only a few blocks from proposed Westchester Square Subway Station.
Lots are high, no rock, and ready for immediate improvement.
70 PER CENT. MAY REMAIN ON BOND AND MORTGAGE FOR THREE YEARS AT 5 PER CENT.
TITLES GUARANTEED FREE OF COST TO PURCHASERS
Take Subway to 177th Street (West Farms) Station, then Westchester trolley, or 2d and 3d Avenue "L" to 3d Avenue and 177th Street, then Westchester trolley direct to lots.
SEND FOR MAPS TO AUCTIONEER.

BROOKLYN—FOR SALE OR TO LET.

$100 CASH NEW BRICK HOMES!
FOR ONE OR TWO FAMILIES. 30 MINUTES FROM PARK ROW, IN THE BEAUTIFUL PARK SECTION OF BROOKLYN KNOWN AS
MAPLETON
HOUSES ARE OF HANDSOMEST CONSTRUCTION, ORIGINAL ARCHITECTURE, IN CHOICE NEIGHBORHOOD. NOW UNDERPRICED AT
$4250 AND $5500
$100 DOWN—BALANCE LIKE RENT.
SUBWAYS NOW BUILDING.
DONT FORGET TO WRITE FOR ILLUSTRATED "BENJAMIN FRANKLIN" BOOKLET.
INSPECT THE HOUSES AT BAY PARKWAY STA. OF SEA BEACH L.
Write SPECIAL MANAGER ROOM 67,—60 LIBERTY ST. N.Y. CITY
TELEPHONE 7440 CORTLANDT

REAL ESTATE.

FACTORIES EVERYWHERE. 9 CLINTON ST.
ROBERT B. STOUTENBURGH. Newark, N. J.

MANHATTAN—FOR SALE.

West Side.

Desirable home, fine condition, overlooking Riverside Drive and Hudson; Subway; 646 West 158th St

QUEENS—FOR SALE OR TO LET.

28 Minutes from Broadway
New moderate-priced suburban cottages and semi-bungalows for sale. Every city improvement. Restricted property, ideal social neighborhood. Houses guaranteed. At Queens, L. I., main line express station, Penn.-Long Island electric system. Easy terms. Write for Spring list or 'phone 3876 Cortlandt.
J. MEAD BRIGGS, 200 Broadway, N. Y.

FOR RENT AT QUEENS, L. I., N. Y. CITY.—One new detached house; large porches; all city improvements; restricted property; beautifully located; tennis courts; 3 minutes from station, 28 minutes from Broadway. Schools, libraries, and churches; also 1 new semi-bungalow for sale.
A. P. O'TOOLE, cor. Hempstead and Jamaica Roads and Creed Av., Queens, L. I.

RICHMOND BOROUGH—SALE OR LET

For Sale or Exchange.—Eleven-room house, on high ground, six lots, all improvements; plenty shade trees; two large piazzas; three blocks from five-cent trolley at New Dorp Manor, Staten Island. Very healthful location; make a fine home for family with children or for Summer boarders. Call in forenoon at Hitchcock's Music Store, 49 8th Av., New York.

NEW YORK STATE—SALE OR LET.

Now! Grovesmont Cottage.
100 Acres of Terraced Groves
Furnished and supplied. 2,500 feet elevation. No mosquitoes. Never too warm in shade. Spring water. Immediately accessible, convenient and beautiful.
Asa Francis Smith, 44 Court St., Brooklyn, N. Y.

WANTED FOR BUSINESS PURPOSES.

Wanted—Desk room on or near 42d St. Dye, 84 Montclair Av., Newark, N. J.

BROOKLYN—FOR SALE OR TO LET.

ONE FAMILY
LIME AND BROWNSTONE
EIGHT ROOMS.
OUR NEW OPERATION
OF 28 HOUSES
NOW OPEN FOR INSPECTION.
Hot-water heat, selected hardwood trim, bookcases in library, mirror doors, gas ranges with water heaters attached, parquet floors, electric lights, tiled kitchen and bath, laundry and servants' toilet in cellar, showers, burglar proof doors, streets asphalted.
$750 CASH, BALANCE AS RENT.
HENRY MEYER BLDG. CO.,
CORNER AVE. D AND EAST 25TH ST.,
Near Flatbush Ave.

A Fine House at Moderate Price
New and very conveniently arranged 2-story stone, bay window front house in Prospect Park East, one of the famous EASY HOUSEKEEPING HOMES in the most select neighborhood in Brooklyn; 9 rooms and bath; honor-built throughout; hardwood trim, parquet floors; open hearth in foyer hall, electric lights, hot-water heat; will decorate to suit; near Prospect Park station, Brighton Beach L; only $1,000 cash required, balance easy terms; title guaranteed free. JONES, 101 Fenimore St., near Flatbush Av., Brooklyn.

BEAUTIFUL BAY RIDGE
To Close Estate Will Sacrifice
two-story basement stone 2-family, 12 rooms, 2 baths, for $6,750 to quick buyer; cheap at $8,000. Open all day Sunday. S. GALITZKA CO., 75th St. and 5th Av., Brooklyn. 'Phone Bay Ridge 2618.

$1,000—LOOK, LOOK—$1,000.
RICHMOND HILL, MORRIS PARK.
SUNSHINE IN EVERY ROOM.
$1,000 cash, balance mortgage, for fine two-family detached, on two lots; in fine neighborhood; beautifully decorated. Separate entrances, separate porches, separate furnaces; convenient to electric trains and trolleys. Inquire Otto W. Walter, 919 Foster Av., Flatbush, Builder.

A FEW BARGAINS. EASY TERMS.
1,008 Avenue M, new one-family brick. $3,850
306 Grant Av., 2-family detached..... $4,100
199 Berriman St., 1-family frame..... $3,000
1,146 E. Parkway, 2-s. & B., 2-family..$10,000
Open Saturday, Sunday. Apply your own broker, or Gilbert Elliott, 44 Court St., Brooklyn.

MUST SELL MY HOUSE.
$100 cash, balance monthly, buys my seven-room brick house; parquet floors, tiled bath; all improvements; street macadamized. Owner, 471 Times Downtown.

COUNTRY HOUSES TO LET—FURNISHED.

"Cottages"
at
HOLLYWOOD PARK
West End, N. J.
Furnished or unfurnished all modern improvements, fronting on Hollywood Lake. Only 5 minutes' walk from ocean. Inquire on property or
E. S. Willard & Co.
45 Pine St. Tel. John 5987.

CENTRE MORICHES, L. I.
14 room furnished Cottage and bath to rent on Ocean Av., 15 minutes from bay; hot and cold water, electric light; barn, garage; two acres of ground, half acre garden. ASHFORTH & CO., 11 East 42d St.

Asbury Park Allenhurst Deal
FURNISHED COTTAGES FOR RENT.
WM. C. BURROUGHS, Asbury Park, N. J.

APARTMENTS TO LET—Furnished.

14 East 60th St.—To sublet, one, two and three rooms, handsomely furnished, at special Summer rates.

BRONX—FOR SALE OR TO LET. BRONX—FOR SALE OR TO LET. BRONX—FOR SALE OR TO LET. BRONX—FOR SALE OR TO LET.

Go to the WATSON To-day

The Big Private Sale of 210 City Lots Starts at Noon

Streets ceded to the City.
Lots ready to build on *now.*
Buy early and the profits are yours.
No assessments on lots in the Watson.
Easy terms to buyers—*better than auction terms.*
Streets regulated, graded, sewered, curbed and paved.
City water, gas and underground electric service will be installed without expense to the buyer.

Watson A-RE-CO District

Remember that the Watson is only six blocks up Westchester Avenue from the present Simpson Street Subway Station—double track surface line on Westchester Avenue.

Remember that the Broadway-Lexington Avenue Subway *now under construction* will have *two* stations on two corners of the Watson and one is planned at Elder Avenue in the middle of the property.

Remember that back of this sale is the American Real Estate Company with assets of over twenty-four millions. This company is now building nine five-story apartment houses on the Watson.

American Real Estate Company
Office on Property
Main Office: 527 Fifth Avenue New York City
Telephone: 6671 Bryant

Sale begins Noon To-day

WESTCHESTER—SALE OR TO LET.

CHOICE COUNTRY HOMES
(On the Glorious Hudson)
At Spuyten Duyvil, N. Y.

In a beautiful high-class section of homes of charm and refinement, either directly overlooking the majestic Hudson and Palisades or back from the river in a select, restricted, parklike region of great trees in N. Y. City limits.

COUNTRY CHARM, CITY COMFORTS.
High, Healthful, Beautiful, Accessible.

Only a few minutes north by N. Y. Central. (Broadway Subway express is available at 231st St.) Beautiful all-year homes and grounds for sale from $8,000 to $40,000. Some at bargain prices—one shown above 15% below cost because owner's business in California now. Little cash. Terms very attractive. List, with photos, on request. Booklet.

ALONG THE HUDSON CO.
84 William St., N. Y. City. 4178 John.

Craftsman's Bungalow

Will sacrifice to prompt buyer beautiful bungalow, new. Built by day labor. Superior construction and materials. Contains 8 large rooms and bath, open fireplaces, beam ceilings. Appointments first-class throughout. Laid out amid harmonious surroundings.

Ideal community and first-class transportation.

Will arrange terms satisfactory to responsible party.

Apply Box V 105 Times.

Ryesdale Estates

If you are interested in securing a home site, with magnificent old trees and shady lawns, near the water, let us show you the most beautiful spot in Westchester; boating, bathing, fishing, &c.; quiet, refined surroundings; large plots, with all improvements, at a reasonable price; sold only to persons acceptable to us. 25 West 42d St. 3745 Bryant.

FOR SALE OR RENT.

Stucco house in Colonial Heights, Westchester's choicest colony, near Tuckahoe Station; attractive stucco residence ready for occupancy; 11 rooms, 2 tiled bathrooms; all improvements, handsomely decorated; large lot; commanding an extensive view; low price, easy terms. Lawrence H. Tasker, 154 Nassau St., N. Y.

"FIELDSTON"
RIVERDALE-ON-HUDSON

Residence plots on highest land in New York City.

Reached in 35 minutes from 42d Street by Broadway Subway to Van Cortlandt.

DELAFIELD ESTATE, INC.,
27 Cedar Street, New York.

COME DECORATION DAY.
White Plains, Hartsdale, Scarsdale, and vicinity. We have all the best properties in these sections—rental and sale lists. Appointments should be made in advance.

EDWARD M. WEST, Inc.
331 Madison Ave. Murray Hill 4436—'Phones—413 White Plains Depot Square

CAN'T BE DUPLICATED at price offered; 9 rooms, bath, all improvements; plot 50x150; fine shade trees; excellent flower, vegetable garden; near Scarsdale station. ANGELL, 16 East 42d.

To Let—Corner drug store, candies; 14,000 population; new building, with rooms. E. P., 74 Beekman Av., Tarrytown, N. Y.

White Plains.

Owner Wants Your Offer

2-acre country seat, White Plains. Everything about this attractive house, the many outbuildings, the finely shaded grounds, which include vegetable garden with berries, grapes, and fruit, and also formal gardens; shows unusually good value at asking price of $22,000. Quick business means genuine bargain.

EDWARD M. WEST, INC.
331 Madison Avenue Murray Hill 4436—Phones—413 White Plains Depot Square

WESTCHESTER—SALE OR TO LET.

STONE VILLA FOR SALE
EDGEHILL TERRACES PARK
At Spuyten Duyvil on Hudson

A beautiful, artistic, fireproof stone house, hardwood floors, electric lights, hot-water heat, large porches, 7 rooms, tiled bathroom, high ceiling, studio room with massive open fireplace.

EVERY CITY CONVENIENCE.
ALL COUNTRY COMFORTS.

A choice property, high, healthy; extensive views in a delightful community of homes of the better class within N. Y. City limits.

25 Minutes by New York Central (electrified) or Broadway Subway Express at 231st Street.

Price $13,500. Little cash. Terms to suit.

Photos Plans F. STURGES-E., 84 William St., N. Y. Tel. 4178 John.

LONG ISLAND—SALE OR TO LET.

Don't take our word for it, but come as our guest and see for yourself. You will not regret the trip.

"WAMPAGE SHORES"
at Sands Point, L. I.
R. R. Station Port Washington,
45 minutes from New York,

is the most beautiful, highest type residential waterfront, with one mile of the finest, clean white sand beach, of which you can own a part. Unlike other waterfront developments, "Wampage Shores" is protected from sharp winds and rough seas. It is not a barren, sandy waste, but rich subsoil to the edge of the water, where a substantial seawall protects the property, produces a luxuriant growth of trees, shrubs, hedges, and lawns.

The neighborhood is excellent; famous clubs, churches, schools, are within easy reach.

See WAMPAGE SHORES, or write for particulars.

S. OSGOOD PELL & CO.,
Tel., Bryant 5610. 542 Fifth Ave.

COLONIAL HOME

Attractive place at Great Neck, located on a nice elevation and commanding a good view of the surrounding hills. House recently finished, latest modern improvements. Excellently planned. Nice rooms and two baths. Hardwood floors. Can be bought on easy terms, if desired.

SHIELDS COMPANY,
286 Fifth Ave. Tel. Mad. Sq. 7950.

$300 CASH $300

NEW One and two family houses, best section of Elmhurst. Price $4,500. My office is always open. Take car for Elmhurst at 59th Street bridge, ask conductor to let you off at CARSON'S Real Estate Office, Woodside Avenue, on Tenfold Road, Elmhurst, L. I.

GARDEN CITY

Gentleman's country place for rent by the year; 1¾ acres of ground; house 14 rooms; steam heat; electric lights; stable; garage; $2,200 per year. Apply GEORGE L. HUBBELL, Garden City, L. I.

16% Net Investment Guaranteed

If sold prior to June 1st, owner will sacrifice one of most beautiful homes at Long Beach, Long Island; 10 rooms, 3 baths; $9,000 cash required, balance mortgage; will guarantee 15.7% net on investment the first year. Address "Owner," 148 Hancock St., Brooklyn.

Blue Point, L. I.—An unusually attractive modern cottage, nine rooms, all improvements; fine grounds; gardens, shade trees; shore front; bathing, boating, etc.; low rental for season. Hugh R. Monro, Owner, 209 West 38th St.

WILL SACRIFICE A LARGE PLOT FOR BUILDING SITE, 30 MINUTES OUT, ON NORTH SHORE, NEAR THE WATER; DRIEST ROAD TO BAY; GOOD SECTION; MUST HAVE QUICK ACTION. N 63 TIMES.

BAYVIEW SECTION, FREEPORT.
Near bay, depot, and trolley; house 8 rooms, bath; large barn; plot 70x140; every improvement; easy terms. Onslow-Moore Company, Freeport, and 44 Court St., Brooklyn.

LONG ISLAND—SALE OR TO LET.

Golf at Your Door.

This is one of the many advantages at Garden City. You can have a game any afternoon now after business.

GARDEN CITY

is the synonym for all that is most desirable in country life. All city improvements with country advantages and sports at their best.

If you want the best you must go to Garden City. Let us show you the place at your convenience.

Send for booklet—"How to Buy Suburban Real Estate Intelligently."

GAGE E. TARBELL
320 Fifth Avenue,
Tel. Madison 7944.

SALTAIRE
The Children's Paradise.
Always Cool on Fire Island Beach

We have made 40 SALES in 40 DAYS. There must be a REASON. It is THIS: Comfortable, roomy Bungalows on ocean front. Big Values—Little Prices—Reasonable Terms. Don't Wait. Prepare Now for the Hot Season.

HOW IS THIS FOR $1,800?
Fire Island Beach Development Co.
Marbridge Bldg., B'way & 34th St., New York.
Tel. Greeley 1697.

A.—A.—If you are interested in a home or land on Long Island, send at once for my Long Island magazine, giving reliable information; it is free. President, Room 202, 347 5th Av.

Substantial 10-room house; five corner lots; splendid location; near yacht club; fine trees and surroundings; price, $14,500; suitable terms. Chas. Weaver, Bayside, L. I.

At Setauket, house, 12 rooms, all improvements; one acre of land; near the water; $3,500. Stephen Yates, 146 East 34th St., New York.

NEW ENGLAND—FOR SALE OR LET.

AN INVESTMENT—BUY
75 ACRES on high ridge; beautiful views; (no buildings;) 5 miles west of Ridgefield, Conn., along the surveyed route of the New York, Westchester and Boston Railroad. Last holdings of an aged party; wish quick sale; no fair offer refused.
NATHAN B. McKINNEY,
Smith B'ld'g, Tel. 580, Greenwich, Conn.

NEWPORT COTTAGES
All particulars by
DEBLOIS & ELDRIDGE
569 5th Ave. Windsor Arcade, Bryant 4893

For Sale.—A rare chance to purchase desirable property, with business; 3½-story block, 60-foot frontage; 2 stores, 4 tenements; borough of 9,000 inhabitants; main street; trolley; with property is a seed store, with fine business, established 40 years; block, stock, and good-will at sacrifice; price, $6,500; terms easy. James E. Dean, Winsted, Conn.

GREENWICH, Conn.—Riverside Sta. In exclusive THRUSHWOOD PARK, a new Italian villa, 18 rooms, 4 baths; a rock bungalow, 20 rooms, 4 baths. SHORE FRONTAGE; beautiful grounds; high elevation. D. W. BAILY, Manager, 3 West 42d St.

For Rent—Very low, near water, 8 rooms, all improvements, partly furnished; $250 season. Lawrence, South Norwalk, Conn.

NEW JERSEY—FOR SALE OR LET.

Beautiful new bungalow; 7 rooms and bath; all conveniences; barn and garden; horse and carriage; hour from New York; in the hills of New Jersey. Owner, 408 Jefferson Av., Bklyn.

RIDGEWOOD, N. J.
Beautiful illustrated booklet sent free on application. GORDON & FORMAN.

NEW JERSEY—FOR SALE OR LET.

Weequahic Tract
NEWARK, N. J.
Fronting on Weequahic Park

Lehigh Valley Station at Property. Lehigh Valley Railroad to build new station at Elizabeth and Meeker Aves. at once. All Lehigh Valley trains to stop at this station.

Handsome houses and beautifully located building plots for sale. The opportunity for a profitable investment is the best ever offered in this city. Now is the time to buy. Come and see for yourself.

Title guaranteed by Fidelity Trust Co.

Take McAdoo Tubes to Newark and Mt. Prospect cars to property.

Maps and further information,

FRANK J. BOCK, Manager,
Firemen's Building, Broad and Market Sts., Newark, N. J.

$4,250 ON EASY TERMS

buys seven-room country home, five minutes from express station, Road of Anthracite, 55 minutes from N. Y. City. All city conveniences. Write for cuts and plans.

BARGAIN,
P. O. Box 1,431, N. Y. City.

VALLEY VIEW FARMS $275. $20 Down $5 Monthly

12,000 Sq. Feet, FRONTING MACADAM ROAD, running to BEAUTIFUL RIVER with riparian rights. Ideal BOATING, BATHING, FISHING. Very high elevation, commanding magnificent views. 51 minutes Lackawanna Railroad, 7 minutes' walk to STATION. Will build Bungalows $350 up. Easy terms. Address SIMMONDS, Room 609, 115 Broadway.

FOR SALE
Little Silver, N. J.

Near the depot; 2 fine cottages; will sell at a great bargain to close an estate. Address to J. L. Erving, Little Silver, N. J., or Harry Waters, on the property.

AMONG THE HILLS
AT BALDWIN PARK,
South Orange, N. J.
40 Minutes from Broadway, N. Y.
Bungalows and artistic homes.
Little cash required. Write or 'phone.
C. A. BALDWIN, 156 Broadway.

GREAT BARGAIN.
VALUABLE CORNER PLOT.

Owner must sell plot 100x150 in the Oranges; Highland Av. Station D., L. & W. R. R.; 40 minutes to Broadway, N. Y.; high elevation; restricted; sewer, water, gas, electricity; cement sidewalks, macadam streets; no assessments. Owner, 10,075 Metropolitan Building, 23d St., N. Y.

BARGAIN.
Owner must sell beautiful home, best section South Orange; oak floors, hardwood trim, beam ceilings, large living room, open fireplace; 5 bedrooms, 2 baths; little cash; easy payments; no reasonable offer refused. Hope, Room 55, 156 Broadway.

Modern house, eleven rooms, two baths; all improvements; garage; ¾ acre garden, lawns; on Palisades, opposite 110th St., N. Y. W. H. Hinners, Cliffside, Bergen Co., N. J.

ON account of moving to Boston, will sacrifice my $7,500 house for $5,000. Liberal terms. Address Opportunity, Post Office Box 1,431.

DAINTY HOUSE on large hilltop plot, right in fine town, near trolley and depot; 35 minutes New York; only $1,950. Bargain, K 280 Times Downtown.

At Boonton, Morristown, Pompton, Chester, and Northern New Jersey, residences, farms, lakes, tracts for sale. Edward J. Cahill, Boonton, N. J.

WESTCHESTER—SALE OR TO LET. WESTCHESTER—SALE OR TO LET. WESTCHESTER—SALE OR TO LET.

LARCHMONT
GARDENS

Electric Service all the way—
And 47 Trains a Day!

Buy and Build a Bungalow

NATURAL BEAUTY
A spot seemingly made by Nature just for Bungalows. Trees, rocks, hills, valleys, water. Cool on the hottest days—and beautiful at all times.

ALL IMPROVEMENTS
Cement walks, macadam streets, water, electricity, telephones. A clubhouse for the use of residents and their friends. Sheldrake Lake and rowboats exclusive for our residents.

$10.00 down secures any lot. Balance easy monthly payments. Lots from $190.00 up.

SPECIAL FREE INSPECTION TRAIN SUNDAY
Leaving Grand Central, 2:20 P. M., and 125th Street Station, 2:30 P. M.
CALL, 'PHONE OR WRITE FOR TICKETS

Our agents, wearing yellow badges, will be at train entrance gate 30 minutes before train time to give you tickets. Office open 10 A. M. to 2 P. M. Sunday if you'd rather come here for tickets.

A Beautiful Booklet for the Asking

Send for the Larchmont Gardens Booklet—beautiful, tempting, truthful. A booklet worth while on a theme worth while. Send to-day—now.

CLIFFORD B. HARMON & CO.
42nd Street at Madison Avenue

LONG ISLAND—SALE OR TO LET. LONG ISLAND—SALE OR TO LET. LONG ISLAND—SALE OR TO LET.

ESTATES OF GREAT NECK
NORTH SHORE OF LONG ISLAND

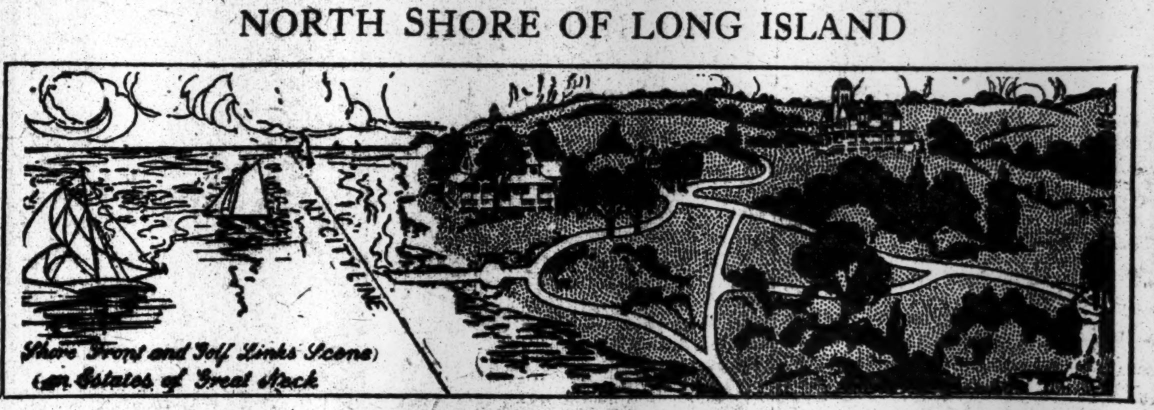
Shore Front and Golf Links Scene on Estates of Great Neck

HOME RULE

SUPPOSE you knew of an incorporated village which has a very low tax rate, and is just over the city boundary, with an area of 450 acres on Little Neck Bay, where the primeval forest reaches directly to the shore front, rivaling Central Park in its topographical beauty and natural scenery. Twelve miles of shady, winding drives, magnificent land and water views. Improved macadamized drives, concrete walks, gutters and curbs, electric lights. Purest of water.

SUPPOSE you knew this village (where residents enjoy home rule and elect their own officers) had a hundred-acre Golf Course and Club House, Tennis Courts, Parks, Bathing Beaches, Landing Piers, ample green lawns dotted with shrubbery, and conveniently located churches, stores, and a bank. Also express service of 29 minutes to the Pennsylvania Terminal in Manhattan.

DON'T YOU THINK IT WOULD BE JUST THE KIND OF A PLACE YOU WOULD SELECT FOR YOUR HOME?

McKNIGHT REALTY CO.
Tel. 3620 Madison. *347 5th Ave., N. Y.*
Write for Magazine Descriptive of the Wonderful Development of Long Island—Free.

NEW JERSEY—FOR SALE OR LET.

LOOK HERE, GENTLEMEN—

Do you want to purchase
A GRAND OLD HOMESTEAD,
with every modern convenience, surrounded by trees, lawns, vegetable and fruit garden, barn, garage, **within 20 Minutes of New York downtown;** 80 trains daily via Central Railroad of N. J., **AVOIDING** crowded Subways, tubes, elevated, and surface cars? If so come and see owners at 76 Danforth Av., Greenville, Jersey City, 1 block from depot, ½ block from trolley; 7 bedrooms, all with running water, 4 large living rooms, butler's pantry, broad piazzas, (with beautiful outlook;) conservatory, hot-water heater, gas logs; grounds covering one acre, &c. A grand place for a gentleman with family.

ALSO,
a modern and elegant home, built expressly for present owner, directly opposite, at 75 Danforth Av.; 7 bedrooms, billiard room, 4 living rooms, large hall, &c.; electric lights, gas logs, hot-water heater, large plate glass windows, specially designed mantels and detail throughout; large round piazza; nice rear grounds, extending through to next block, with summer house, pergola, grape arbor, &c. Come and see owners, by telephone (436 J Bergen,) appointment.

Artistic Home

For quick sale, will sacrifice beautiful home just completed. Of artistic design, amid beautiful surroundings; built by day's labor; contains 8 large rooms and bath; beam ceilings; open fireplace; extra toilets, cement cellars; excellent transportation. Of first-class construction and appointments throughout. Will make terms to suit responsible buyer. Apply Box V 108 Times.

BARGAIN.
$6,000.—Ampere; owner must sell 7-room house; parquet floors, tile bath, steam heat, gas, electricity, sewer; restricted; 5 minutes from D., L. & W. Station; 30 minutes Broadway, New York; little cash, monthly payments. Owner, Room 10,075, Metropolitan Building, 23d St.

ARTISTIC ORANGE HOME

near Highland Av. station, Orange, N. J.; 40 minutes out on D., L. & W.; no finer location in all the Oranges; big bargain for some one. Send for particulars to OWNER, Room 10,075 Metropolitan Building, 23d St., New York City.

A.—A.— BARGAIN.
Two-family house, 11 rooms, 2 baths, 2 furnaces; all improvements; beautiful view over the Hudson; 15 minutes from 42d St. ferry; easy terms. Address A. BOEHM, 184 Oakwood Av., Hudson Heights, N. J.

Healthy home sites, beautiful locations, with large shade trees; near railroad depot, Fanwood, N. J.; large enough for a good garden and chicken run; $450 up; $10 cash buys one; balance on very easy monthly payments; send for free railroad tickets to visit property. H. C. Lockwood Co., 141 Broadway.

$4,200.—The prettiest and best built semi-bungalow ever placed on the market for this price; on a large plot, with beautiful shade; near station, Fanwood, N. J.; small cash payment; balance monthly; send for free plans and railroad tickets. H. C. Lockwood Co., 141 Broadway.

WILL SACRIFICE SUMMER COTTAGE

at Schooleys Mts., N. J. Furnished.
Write for particulars.
OWNER, P. O. Box 1431, N. Y. City.

Beautiful villa, shore front, Long Island; great bargain. Winterroth Pianos, 8 Union Square, Manhattan.

NEW JERSEY—FOR SALE OR LET.

Big Bargain—Fine corner property; house, six large rooms, all modern improvements, gas, electricity, hot water heat, hardwood trim; terms easy; others. Carl Hallberg, owner, Ridgefield Park, N. J.

Below cost, $500; attractive bungalow, 8 rooms; every modern improvement; beautifully decorated; 20 minutes out; near station, trolley; little cash, balance easy payments. Owner, 1,110, 1,482 Broadway.

APARTMENTS TO LET—Unfurnished.

East Side.

970 PARK AV.,
Corner of 83d Street.
12-Story Absolutely Fireproof Building
Just Completed . . Occupancy June 1.

8 Rooms, 3 Baths, 11 Closets. Rents $2,600 to $3,200
10 Rooms, 3 Baths 16 Closets. Rents $3,400 to $4,000

Also a Few Apartments of
2—4 AND 5 ROOMS AND
BATH ON GROUND FLOOR.

Size of rooms, number of closets and finish throughout for those accustomed to fine private houses.

H. F. Huber & Co. of 13 East 40th St. have furnished one of the apartments, which you are invited to inspect.

APPLY ON PREMISES, OR
BING & BING, 505 Fifth Av., (42d St.)

Manhanset
61-65 East 59th St.,
NEAR MADISON AVE.
The Most Accessible Location
in New York City.
High Class Modern Apartments,
3 Rooms and Bath, Furnished
or Unfurnished, Hotel Service.
FOR RENTS, ETC.,
See Superintendent on Premises.

ELEVATOR APTS. $35.

Four beautiful, light, cheerful rooms; baths; telephone; all improvements. Tuxedo Court, southwest corner Madison A., 128th St.

THE CLEVELAND
126-130 East 24th St.
Apartments of 9 rooms, ample closets, etc.

BROOKLYN.

FLATBUSH.
Entire upper part new two-family detached in house with owner; ten rooms and bath, beautifully decorated; separate entrance, separate porch, separate furnace; parquet floors, combination gas and electric fixtures; rent, $45; near churches, schools, and stores. 923 Foster Av., near Newkirk Av. Station Brighton Beach Elevated, and Smith St. and Franklin Av. trolleys.

$23—GARFIELD PLACE—$23

6-7 rooms, bath, all improvements, including steam heat and hot-water supply; excellent location. Inquire janitor, 199 Garfield Place, Brooklyn.

Bronx.

TWO LOFTS, 50x100.
EXCEPTIONALLY LIGHT,
power, live steam, fine shipping facilities.
LOW RENT includes **FREE** HEAT, LIGHT.
PLENTIFUL LABOR SUPPLY.
749-751 E. 137th, near Southern Boulevard.

APARTMENTS TO LET—Unfurnished.

MANHATTAN.

West Side.

Summer Apartment Rates.

2 rooms furnished, with bath,
3 and 4 rooms with kitchenette furnished or unfurnished.
4-room outside apartment, with kitchenette, to sublet cheap from June 1st to Oct. 1st.
Maid service. Restaurant a la carte.

SCHUYLER ARMS,
Tel. River 8964. 307 West 98th St.

IVY COURTS
230 West 107th St., off Broadway,
To sublet to October 1st, 1913,
One six-room apartment;
One seven-room apartment;
Southern exposure; large, bright rooms; unusual closets; first-class elevator apartment house; modern improvements. Will rent at a sacrifice.

INVERNESS
200-210 WEST 57TH ST.
Handsome, extra large light apartments of eight rooms and bath, with all modern improvements; rents reasonable; possession October 1st.
CRUIKSHANK COMPANY, 141 Broadway.

Two apartments, seven and eight rooms, for lease from Oct. 1, $1,820 and $2,000; elevator, fireproof building; all improvements; central location. 125-127 West 58th St. or Broadway, REMCO 98th Street.

THE MIDLOTHIAN
353 West 117th St.
5 and 6 Rooms, $35.00 to $45.00.
Elevator, telephone, steam heat, hot water, tiled bath, uniform service, electric light; all rooms outside light and air. See janitor.

111th St., 529 West.—Five rooms and bath; modern elevator apartment; sublet until October or permanently; $45 month. Davies.

TO LET FOR BUSINESS PURPOSES.

LOFTS
Stores and Basement
S. E. Cor. Grand & Wooster Sts.
71-73 GRAND ST.,
22-24-26 WOOSTER ST.
All improvements, including sprinkler system, electric elevators.
Possession February 1, 1913.
Apply to
A. L. Mordecai & Son
135 Broadway, Tel. 3151—Cortlandt,
OR YOUR OWN BROKER.
Booklet sent on request.

48th, 118 West, near Broadway.—Large, desirable store; steam heat, &c.; rent reasonable. Apply premises or Alexander Wilson, 489 5th Av.

$15 Up Month Exceptionally light and cheerful OFFICES in Modern Fireproof Bldg. **109 Broad St.**

Dental apartment; beautiful location; overlooking park; northeast corner. 347 East 10th St. and Avenue B.

Brooklyn.

VERY DESIRABLE FRONT OFFICES.
And large store on Montague St., near Court, the Wall St. of Brooklyn; very desirable for insurance, banking, or real estate business; janitor service, light, heat; half block from Subway and City Hall. Your broker or J. Ehlers, 180 Montague St., Brooklyn.

EXCURSIONS AND TOURS.

Decoration Day Outings

NIAGARA FALLS ROUND TRIP From New York **$10.00**

May 28 and 29. All trains except Black Diamond Express. Return June 2.

ITHACA ROUND TRIP From New York **$8.10**

May 29, 30, 31. All trains except Black Diamond Express. Return June 2.

GLEN ONOKO & MAUCH CHUNK ROUND TRIP From New York **$1.50**

May 30, Special Train will leave Pennsylvania Ferries, Cortlandt and Desbrosses Streets, 8.30 A. M.

BELLEWOOD PARK ROUND TRIP From New York **$1.00**

OPENS MAY 26th

May 26—May 30 and Every Sunday. Special Train will leave Pennsylvania Ferries, Cortlandt and Desbrosses Streets, 9.00 A. M.

Lehigh Valley Railroad

Ticket Offices: 94, 401, 1460 Broadway; Hudson Tubes, Cortlandt and Church Streets, and 33d Street and Broadway, New York. 30 Flatbush Avenue, Brooklyn. 211 Market Street, Newark.

FRANK C. CLARK'S
Fifteenth Annual Cruise

TO THE ORIENT

February 15 to April 25, 1913
Seventy Glorious Days of Cruising; by the
NEW CUNARDER "LACONIA" 18,200 Tons

Cost $400 up, including Hotels, drives, guides, etc.

VISITING: Madeira, Spain, Algiers, Malta, Athens, Constantinople, 19 days in Palestine and Egypt, Rome, Riviera, etc. Stopover in Europe and return by swift S. S. "Mauretania" and "Lusitania." Send for program.

Tours to Europe, So. America, Round World.
FRANK C. CLARK Times Building NEW YORK

AUCTION SALES.

ANDREW J. McCORMACK, Auctioneer.
REGULAR AUCTION SALE OF

STOCKS AND BONDS

By ADRIAN H. MULLER & SON
OFFICE, No. 55 WILLIAM ST.,
Wednesday, May 29th, 1912,
at 12:30 o'clock, at the
EXCHANGE SALESROOM,
NOS. 14 AND 16 VESEY STREET.

BY ORDER OF WILLIAM MATTHEWS, RECEIVER.

All right, title, and interest in and to 230 shares Prefd. Stock and 1,000 shares Common Stock of Hawes Von Gal, Inc., a Connecticut corporation, subject to a lien thereon not exceeding $15,000.

BY ORDER OF THE ITHACA TRUST CO., EXECUTOR.

100 shs. Union Pacific R. R. Co. Prefd.
$5,000 Missouri, Kan. & Texas Ry. Co. 1st Mtge. 4% Bds., 1990.
$1,000 Peoria & Eastern Ry. Co. 1st Const. Mtge. 50-year 4% Bd., 1940.
$2,000 Southern Indiana Ry. Co. 1st Mtge 4% Gold Bds., 1951.
$8,000 Albany & Susquehanna R. R. Co. 1st Mtge. 3½% Guar. Gold Bds., 1946.
$5,000 Delaware & Hudson Co. 4% 10-year Gold Deb. Bds., 1916.
$2,500 Union Pacific R. R. Co. 20-year 4% Convt. Gold Bds., 1927.
$5,000 N. Y. Central & Hudson River R. R. Co. 3½% Gold Bds., 1997.
$3,000 Delaware & Hudson Co. 1st and Ref. 4% Mtge. Gold Bds., 1943.
$5,000 Manhattan R. R. Co. Const. Mtge. Gold Bds., 1990, tax exempt.
$2,000 Costilla County, Col., Refunding 4½% Bds., 1922.
$4,000 City of Socorro, New Mexico, 5% Water Bds., 1917.
$3,000 Arizona Water Co. Genl. Mtge. 6% Income Bds., due on or before 1919, Ctf. of Deposit.
$350 Note of A. M. Johnson and Millie H. Johnson of Curtiss, Neb., date July 26, 1899, at 7%, past due.
3,500 shs. Eclipse Consolidated Gold Mines Co., Colorado Springs.
500 shs. Navajo Mining Co., Nev.
12 shs. Arizona Water Co.

BY ORDER OF EXECUTORS.

18 shs. Continental Insurance Co.
11 shs. Fidelity & Phenix Ins. Co.
2,928 shs. Brooklyn City R. R. Co.
25 shs. Bankers Money Order Asso'n, com. T.C.
$100 Note A. L. Strang, dated Dec. 28th, 1906, due Mch. 1, 1907, interest 6%.
$100 Note A. L. Strang, dated Dec. 28th, 1906, due April 1, 1907, interest 6%.
$185 Demand Note Charles H. Lock, dated Nov., 1904.

FOR ACCT. OF WHOM IT MAY CONCERN.

182 shs. United Stores Association common.
5 shs. City of New York Insurance Co.
10 shs. Montauk Bank of Brooklyn.
100 shs. City Investing Co. common.
98 shs. Madison Safe Deposit Co., N. Y.
$100,000 Mexican National Packing Co., Ltd., Tem. 6% 1st & Special Mtge. Bds., 1931.
20 shs. Oberly Salesbook Co. with 20 shares common as bonus.
100 shs. Chic., Ind. & Louisville R. R. Prefd.
50 shs. Realty Associates.
210 shs. Green Bay & Western R. R.
71 shs. Broadway & 7th Av. R. R. Guar. 10%.
80 shs. Coney Island & Brooklyn R. R.
45 shs. National Nassau Bank.
12 shs. Long Island Estates.
12 shs. Pacific Coast common.
18 shs. Pacific Coast 2d Pfd.
8 shs. Pacific Coast 1st Pfd.
5 shs. New Jersey Zinc Co.
$500 Moose Smelting & Refining Co. 1st 6s Convt. Bds., 1931.
80 shs. Lake Shore & Michigan Southern R. R.
100 shs. Stewart Mining Co.

ANDREW J. McCORMACK, AUCTIONEER.—ADRIAN H. MULLER & SON will sell at auction on Wednesday, June 5, 1912, at 12:30 o'clock, at the Exchange Salesroom, Nos. 14 and 16 Vesey St., New York, for account of whom it may concern, eight 12 cubic yard capacity 19 feet dump cars, said dump cars being located at Glen Onoko, Carbon County, Penn., on the lines of the Central Railroad of New Jersey, and said cars being numbered 101, 102, 103, 104, 105, 106, 107, and 108.

SCHOOLS.

NEW YORK—Manhattan.

The Berlitz School of Languages

Madison Square (1122 Broadway).
Harlem Branch, 343 Lenox Av., nr. 127th St.
Brooklyn Branch, 218-220 Livingstone St.
SCHOOLS OPEN ALL SUMMER.
Private lessons and classes, school or residence. Teachers sent out of town.

The Brown School of Tutoring

241 West 75th St. Sixth Year. 'Phone Col. 3394
Bright pupils not retarded and backward pupils not embarrassed or discouraged by classes. Pupils cover thoroughly 2 and 3 years' work in one. Lessons at home or school. Finely equipped laboratories.

ALL LANGUAGES

Taught by Native Graduated Teachers. Class and private lessons at the school or residence. SUMMER RATES.
THE ITALIAN SCHOOL OF LANGUAGES, 315 Fifth Ave., corner 32d St.

LOOKING FOR A SCHOOL OR CAMP? YOU CAN FIND THE SCHOOL WANTED by writing School Agency, M 41 Park Row, N.Y.

TUTOR or TRAVELING COMPANION.—Master in renowned private school desires Summer position. Y 145 Times.

NEW ENGLAND—Connecticut.

INGLESIDE—A School for Girls
Founded by Mrs. Wm. D. Black.
New Milford, Litchfield Co., Conn.
School year opens Tuesday, October 1st, 1912.
MRS. WILLIAM BLACK PELL, Patroness.

NEW ENGLAND—Vermont.

Camp Champlain For Boys, Mallett's Bay, Lake Champlain, Vt.
For full particulars address J. Clark Read, Berkeley School, 72d St. and West End Av., N.Y.

PIANOS AND ORGANS.

WINTERROTH PIANOS,
105 East 14th St. and 14 West 125th St.
Pianos for seashore, country; uprights, $75; [illegible] $10; easy payments; player pianos, $250 up.

SPECIAL EXCURSION FARES TO CALIFORNIA

$95.40 TO $123.05

NEW YORK TO PACIFIC COAST AND RETURN

SOUTHERN PACIFIC

OFFERS YOU A MOST ATTRACTIVE COMBINATION OF WATER AND RAIL ROUTES VIA NEW ORLEANS. RATES INCLUDE BERTH AND MEALS ON SHIP.

For Descriptive Literature and Further Information, Address

366 Broadway at Franklin Street
1158 Broadway at Twenty-seventh Street
1 Broadway at Bowling Green

SUNDAY and DECORATION DAY
UP THE SOUND
SEA CLIFF and GLENWOOD

Steamer "Sagamore" will leave New Pier 8 E. R., N. Y., (near Hanover Sq. "L" sta.) 9:30; foot 34th St., E. R., 9:50 A. M.
EXCURSION TICKETS 50 CENTS

EXCURSIONS
LAKE HOPATCONG, $1.00
Decoration Day and next Sunday, May 26th
Lv. W. 23d St. 8.50; Liberty St. 9.00 a.m.
MAUCH CHUNK, $1.50
DECORATION DAY
Lv. W. 23d St. 8.20; Liberty St. 8.30 a.m.
VIA NEW JERSEY CENTRAL
HARD COAL! NO SMOKE! COMFORT!

BERMUDA TOURS
Including Hotels, Drives, &c.

5 Days	$27.50 and up
9 Days	$38.50 and up

FRANK TOURIST CO.,
Tel. 1940 Franklin. 396 Broadway, N. Y.

SIGHT SEEING YACHT
Leaves Foot West 23rd St. Pier every day 10:30 A. M., 2:30 P. M.; three-hour sail around Manhattan Island. Music and lecturer aboard.

SUMMONSES.

NEW YORK SUPREME COURT.—Trial to be had in the County of New York.—MARY E. MONAGHAN, Plaintiff, against REGINA MOSKIEVITZ, individually and as administratrix, etc., of the estate of Max Moskievitz, deceased. SIGMUND MOSKIEVITZ and SARAH MOSKIEVITZ, his wife, ADAM A. MOSKIEVITZ (or Moskiewitz) REBECCA MOSKIEVITZ (the said name Rebecca Moskievitz being fictitious and being intended to represent the wife, if any, of the defendant ADAM A. MOSKIEVITZ, or Moskiewitz, and whose real name is unknown to the plaintiff), REGINA BAUM, STEPHANIE BINKOWSKY, JADWIGA WEYLAND, GUSTAVA MOSKIEVITZ, ELSA MOSKIEVITZ, WALTER COOK, Jr., as Trustee in Bankruptcy of ADAM A. MOSKIEWITZ, and THE PEOPLE OF THE STATE OF NEW YORK, Defendants.—Amended Summons.

To the above-named Defendants:

You are hereby summoned to answer the complaint in this action, and to serve a copy of your answer on the plaintiff's attorney within twenty days after the service of this summons, exclusive of the day of service; and in case of your failure to appear or answer, judgment will be taken against you by default, for the relief demanded in the complaint.

Dated, April 19th, 1912.

ROBERT B. ALLING,
Plaintiff's Attorney, Office and Post Office address, 149 Broadway, Borough of Manhattan, New York City.

To the defendants, Sigmund Moskievitz and Sarah Moskievitz, his wife, Adam A. Moskievitz (or Moskiewitz), Rebecca Moskievitz (the said name Rebecca Moskievitz being fictitious and being intended to represent the wife, if any, of the defendant, Adam A. Moskievitz, or Moskiewitz, and whose real name is unknown to the plaintiff), Stephanie Binkowsky, Jadwiga Weyland, Gustava Moskievitz and Elsa Moskievitz:

The foregoing amended summons is served upon you by publication, pursuant to an order of Hon. Henry Bischoff, one of the Justices of the Supreme Court of the State of New York, dated the 23d day of April, 1912, and filed with a copy of the amended complaint in the office of the Clerk of the County of New York on the 24th day of April, 1912, at the County Court House, in the Borough of Manhattan, City of New York, the original amended summons and complaint having been filed in said office on the 23rd day of April, 1912.

Dated, New York, April 24th, 1912.

ROBERT B. ALLING,
Attorney for Plaintiff.

Decoration Day— 2 to 5 days. $5 up. Send for circular.
OUTINGS MARSTERS, 31 W. 30th St., N. Y.

LEGAL NOTICES.

UNITED STATES DISTRICT COURT FOR the Southern District of New York.—THE BARBER ASPHALT PAVING COMPANY, Complainant against THE FORTY-SECOND STREET, MANHATTANVILLE & ST. NICHOLAS AVENUE RAILWAY COMPANY and CENTRAL TRUST COMPANY OF NEW YORK, Defendants.—UNION TRUST COMPANY OF NEW YORK, Complainant, against THE FORTY-SECOND STREET, MANHATTANVILLE & ST. NICHOLAS AVENUE RAILWAY COMPANY, THE BARBER ASPHALT PAVING COMPANY and FREDERICK W. WHITRIDGE as Receiver of THE FORTY-SECOND STREET, MANHATTANVILLE & ST. NICHOLAS AVENUE RAILWAY COMPANY, Defendants.

Take notice that by a decree of the above Court, made and entered in the above entitled causes March 12th, 1912, Frederick W. Whitridge as Receiver in said suit wherein The Barber Asphalt Paving Company is complainant was directed to file with me, as Special Master, his accounts of his proceedings from December 31, 1911, to and including February 29, 1912, as Receiver in said suit, embracing therein his proceedings as Receiver in said suit wherein the Union Trust Company of New York, is complainant, and including therein such statements of his proceedings as Receiver in either of said capacities, although the same may have taken place subsequent to February 29, 1912, and of the property and assets in his possession on the last mentioned date, as he might be advised; and

Take further notice, that on May 20th, 1912, pursuant to the said directions contained in said decree, the said accounts of said Receiver were filed with me as such Special Master and that the same are open to the inspection of all parties in interest at my office at No. 59 Wall Street, Borough of Manhattan, New York City, New York; that under the further terms of said decree all objections to said accounts and all claims against said Receiver or against said trust estate, must be filed with me at my said office on or before June 26th, 1912, or be forever barred from assertion against the said Frederick W. Whitridge as Receiver of said The Forty-second Street, Manhattanville & St. Nicholas Avenue Railway Company, or as Receiver of the property of said Railway Company covered by its Second Mortgage dated July 1, 1885, or against the property in his possession; and that, thereafter, such claims and objections, not so filed with me, can only be asserted against said The Forty-second Street, Manhattanville & St. Nicholas Avenue Railway Company or the property delivered to it pursuant to said decree, and

Take further notice, that a hearing to take proof of said accounts and the objections thereto and the claims which shall be filed with me pursuant to this notice will be had before me as Special Master at my said office on July 2nd, 1912, at eleven o'clock in the forenoon of that day.

Dated, New York, May 24th, 1912.

EDWARDS H. CHILDS,
Special Master, No. 59 Wall Street, Borough of Manhattan, New York City, New York.

STEAMBOATS.

HUDSON RIVER DAY LINE

Steamers leave Desbrosses St. 8:40 A. M., West 42d St. 9 A. M., W. 129th St. 9:20 A. M., Daily except Sunday. Landing at Yonkers, West Point, Newburgh, Poughkeepsie, Kingston Point, Catskill, Hudson and Albany. Direct rail connections. Music. Restaurant.

Str. Mary Powell Commences May 28th.

CATSKILL EVENING LINES
For Catskill, Hudson, Coxsackie and Way Landings steel steamers Clermont (new) and Onteora leave Pier 43, N. R., ft. Christopher St., 6:30 P. M. Yonkers (City Dock) 7:30 P. M. Daily except Sunday. See time tables at all hotels and railway offices for full information. Telephone 1097 Spring.

HARTFORD LINE
From New Pier 20, East River, foot of Peck Slip, daily except Sunday, at 5 P. M. for Connecticut River landings. Write for illustrated folder.

STEAMSHIPS.

HAMBURG-AMERICAN LINE

NEXT SAILINGS
London—Paris—Hamburg
S. S. Kais'n Aug. Vic.
MAY 30, 10 A. M.
S. S. VICTORIA LUISE
JUNE 6, 9 A. M.
S. S. AMERIKA
JUNE 13, 9 A. M.

TO THE MEDITERRANEAN
Gibraltar—Naples—Genoa
S. S. MOLTKE
MAY 29, 10 A. M.

Largest S. S. Co. in the World
Over 400 SHIPS 1,210,000 TONS

Atlantic Service
LONDON—PARIS—HAMBURG

MAY SAILING
Kais'n Aug. Vic. ..30th, 10 A. M.

JUNE SAILINGS
‡Victoria Luise .... 6th, 9 A. M.
Pres. Lincoln .... 8th, 11 A. M.
Amerika ....13th, 9 A. M.
§¶Pretoria ....15th, 9 A. M.
Cleveland ....20th, 10 A. M.
Hamburg ....22d, 12 noon
Ka'n Aug. Victoria.27th, 9 A. M.
Pres. Grant ....29th, 10 A. M.

JULY SAILINGS
Cincinnati .... 4th, 12 noon
§¶Pennsylvania ..... 6th, 10 A. M.
Amerika ....11th, 2 P. M.
Pres. Lincoln........18th, 9 A. M.
Cleveland ....25th, 9 A. M.

§2d Cabin only.
¶Will call at Boulogne. ‡1st cabin only.

Mediterranean
Gibraltar, Naples, Genoa
S. S. MOLTKE
May 29, July 6, 10 A. M.
S. S. Moltke August 20, 11 A. M.

TWO IDEAL CRUISES
Around the World
Nov. 9, 1912. (From New York) | Feb. 27, 1913. (From San Fran.)
By the S. S. CLEVELAND (17,000 Tons.)
DURATION EACH CRUISE 110 DAYS | COST $650 UP
including all necessary expenses aboard and ashore, railway, hotel, shore excursions, carriages, guides, fees, etc.

Write for booklet of any cruise.

Hamburg-American LINE
41-45 Broadway, N. Y.
'Phone 1900 Rector

COPYRIGHT 1912.

STEAMBOATS.

Iron Steamboat Co
CONEY ISLAND

LEAVE WEST 129TH STREET
9:40, 10:40, 11:40 A. M., 12:40, 2:00, 3:00, 4:00, 5:00, 6:20, 7:30, 8:40 P. M.
LEAVE PIER 1, NORTH RIVER
10:20, 11:25 A. M., 12:25, 1:25, 2:45, 3:45, 4:45, 5:45, 7:00, 8:20, 9:30 P. M.
LEAVE STEEPLECHASE PARK
11:20 A. M. 12:25, 1:25, 2:25, 3:45, 4:45, 5:45, 6:55, 8:25, 9:25, 10:40 P. M.
Round Trip Tickets { From 129th St., 50 Cents. From Pier 1, N. R., 40 Cents.

Fishing Banks, Str. "Taurus"
Leave 129th St., N. R., 7:20 A. M.; Pier (new) 1, N. R., 8:20 A. M. Bait and tackle on board. Fare, Gentlemen, 75c.; Ladies, 50c.; Children, 25c.

Steamer "GRAND REPUBLIC"
SPECIAL UP HUDSON TRIPS.
Sunday, May 26th, and Thursday, May 30th, allowing 2½ hours at WEST POINT and 1 hour at NEWBURGH
Lv. Pier 1, N. R., 9:30; W. 129th St., 10:30; Yonkers, 11:00 A. M. FARE fr. N. Y., 75 cts.; fr. Yonkers, 50 cts. Steamer's licensed capacity 3,700.
Tickets limited to 2000. No Staterooms.

FALL RIVER LINE

(Splendid Steamers—Splendid Service)

Best fishing in years down in Maine—

Get ready to go. Helpful information at 171 Broadway.

Lve. New York, Pier 19, N. R., ft. of Warren St., 5:30 P. M. Arrive Boston 7 A. M. or 8 A. M.

Fare to Boston, $4

City Ticket Office, 171 B'way, Phone 5121 Cort.

TO ALBANY 50¢
The most economical way is via Steamers { FRANK JONES KAATERSKILL of the CAPITAL CITY LINE, 'Phone 507-508 Spring, which leave Pier 46, North River at 5:30 P. M.; W. 129th Street at 6 P. M. daily, including Sunday. Fare 50 cents. For particulars apply to CAPITAL CITY LINE, Pier 46, N. R. Phone 507-508 Spring

"THE PUBLIC BE PLEASED."
COLONIAL LINE
BOSTON $2.65
Via Boat and Rail.

PROVIDENCE Direct	$1.75
WORCESTER, Boat and Rail	$2.65

WEEK DAYS AND SUNDAYS AT 5:30 P. M. FROM PIER 39, N. R., foot West Houston St.
Phones Spring 9491 and 9492.
Uptown Office: Broadway & 23d St.

JOY LINE 2.40 TO BOSTON VIA BOAT & RAIL.
Providence Direct, $1.50 | Worcester, $2.40
Daily, including Sunday, 5:30 P. M.
From Pier 19, East River.
New Management. Improved Service.
City Ticket Office, 290 Broadway, N. Y.

$1 MANHATTAN LINE TO ALBANY
Steamboats leave foot of West Houston Street, 5.30 P. M.; foot of West 132th Street 6 P. M. Phone [illegible] Spring.

STEAMSHIPS.

CUNARD

Express Steamers' Temporary Change of Sailing Date

For the convenience and comfort of its passengers to London and beyond, The Cunard Line has decided to sail its Express Steamers (Wednesday Service) at 5 P. M. Tuesday so long as they continue on the present extreme southerly track. The change of sailing hour becomes effective with the sailing of the Mauretania on June 11th.

The Fastest Steamers in the World

Lusitania	May 29, 1 A. M.	July 9
	June 18, 5 P.M.	Aug. 6
Mauretania	June 11, 5 P.M.	July 23
	July 2, 5 P.M.	

CARONIA		CAMPANIA		CARMANIA	
June 1, 10 A.M.	July 31	June 5, 1 A.M.	July 16	June 15, 10 A. M.	Aug. 10
June 29, 10 A. M.	Aug. 24	June 25, 5 P.M.	Aug. 13	July 13, 10 A. M.	

LIVERPOOL, LONDON, PARIS, BERLIN, VIENNA
VIA QUEENSTOWN AND FISHGUARD
Mauretania and Lusitania do not stop at Queenstown, eastbound.

New York-Mediterranean-Adriatic Service
Calling at Madeira, Gibraltar, Genoa, Naples, Trieste, Fiume.
Write for Itinerary. Sailing hour noon.

CARPATHIA	SAXONIA	PANNONIA	IVERNIA
a June 4	June 12	a b June 20	July 3
a July 18	Aug. 1	a b Aug. 8	Aug 22

a Omits Madeira. b Omits Genoa. Quotations furnished for any Tours.
Round the World Trips $600. Special through rates to Egypt, India, China, Japan, Manila, Australia, New Zealand, South Africa, South America.
Piers Foot W. 14th St., North River, N.Y. Offices, 24 State St., Opp. Battery

INTERNATIONAL MERCANTILE MARINE LINES

ALL OUR STEAMERS HAVE WIRELESS TELEGRAPH AND SUBMARINE SIGNALS

New 45,324 Ton **OLYMPIC** Sails from NEW YORK **MAY 25** 1:00 P.M.
JUNE 15 JULY 6
JULY 27 AUG. 17

NEARBY SAILINGS

New York	May 25,	9:30 AM
Kroonland	May 25,	10:00 AM
Adriatic	May 30,	12:00 N'n
St. Paul	June 1,	9:30 AM

AMERICAN Pier 62, N. R. 9:30 A. M.
Plymouth—Cherbourg—Southampton
New York....May 25 | Philadelphia..June 8
St. Paul......June 1 | St. Louis.....June 15

ATLANTIC TRANSPORT
New York—London Direct, Pier 58, N. R.
Minnetonka.Je. 1, 10:30 AM | Min'w'ka. Je. 15
Minneapolis...Je. 8, 11 AM | Minnehaha Je. 22

RED STAR Pier 61, N. R. 10 A. M.
London, Paris via Dover—Antwerp
Kroonland ...May 25 | Vaderland ....June 8
Zeeland ......June 1 | Lapland.......June 15

WHITE STAR Piers 59 & 60, N. R.
Plymouth—Cherbourg—Southampton
Olympic (new).May 25, 1 PM | Oceanic.June 8
Majestic......June 1, noon | Olympic.June 15
New York—Queenstown—Liverpool
Adriatic.May 30, noon | Cedric ....June 13
Baltic...June 6, noon | Celtic ....June 20
FROM BOSTON To The MEDITERRANEAN
CANOPIC, June 8, 4 P. M. | CRETIC, June 29

CANADIAN SERVICE
LARGEST STEAMERS FROM CANADA
Montreal via Quebec to Liverpool

*CANADA	June 1,	June 29,	July 27
MEGANTIC	June 8,	July 6,	Aug. 3
*TEUTONIC	June 15,	July 13,	Aug. 10
LAURENTIC	June 22,	July 20,	Aug. 17

*Only One Class of Cabin (II) Passengers.

PASSENGER DEPARTMENT, 9 BROADWAY, NEW YORK.

DECORATION DAY

A COOL AND RESTFUL HOLIDAY OUTING, affording pleasure and rest.
Delightful short sea trips to
Old Point Comfort, Norfolk, Richmond, or Washington, D. C., via

OLD DOMINION LINE

The only direct line to Old Point Comfort and Norfolk without change. Steamers are all equipped with United Wireless Telegraph System.
Round trip tickets including meals and stateroom berth on Old Dominion Steamers.
Old Point Comfort or Norfolk, $14.00 — STEAMERS SAIL EVERY WEEK DAY AT 3 P. M. — Richmond or Washington, $15.00
Tickets and stateroom reservations Pier 25, North River, foot of North Moore St., New York. Phone Franklin 3900.
SEND FOR ILLUSTRATED PAMPHLETS.
W. L. WOODROW, Traffic Manager. J. J. BROWN, General Passenger Agent.
Also tickets that include every expense afloat and ashore, $18.00.

NORTH GERMAN LLOYD
EXPRESS SAILINGS TUESDAYS
FAST MAIL Sailings THURSDAYS
FOR
LONDON-PARIS-BREMEN
Sailings on SATURDAYS for
THE MEDITERRANEAN
OELRICHS & CO., General Agents
5 Broadway, N. Y

Go To Bermuda
Tours, Inc. Hotels, Shore Excursions, Lowest Rates. Twin Screw S. S. "BERMUDIAN," 10,518 tons displacement. Sails every 10 days.
Bilge keels; electric fans; wireless telegraphy. Fastest, newest, and only Steamer landing passengers at the dock in Bermuda without transfer. Bermuda tickets good for return by R. M. S. P. Co.

MIDSUMMER TRIPS
To Quebec
via Halifax, N. S., most delightful cruise of 1500 miles. Magnificent scenery; Northumberland Strait, Gulf and River St. Lawrence and far-famed Saguenay River. S. S. "Trinidad" from New York July 6th and 20th, August 3d and 17th. From Quebec July 12th and 26th, August 9th and 23d.
For full information apply to A. E. OUTERBRIDGE & CO., Agents Quebec S. S. Co., Ltd., 29 Broadway, New York; THOS. COOK & SON, 245 and 2389 Broadway, 264 and 553 5th Ave., N. Y., or any Ticket Agent, or QUEBEC S. S. Co., Ltd., Quebec.

Spring Tours to TEXAS
Enjoy the refreshing sea trip to the playground of the great Southwest,
GALVESTON
with its surf bathing, fine hotels and variety of outdoor sports. See San Antonio and its famous Alamo, Aransas Pass, Corpus Christi and other historic points. Sailings Wednesdays and Saturdays.
MALLORY STEAMSHIP CO.,
Ticket Offices { 290 Broadway, cor. Reade St. 958 Broadway, cor. 23d St.
Pier 45, North River, New York. 37

LAMPORT & HOLT LINE
RIO DE JANEIRO
THE CITY BEAUTIFUL
BAHIA, SANTOS, MONTEVIDEO
BUENOS AYRES and ROSARIO.
By the Large, New and Fast Passenger Steamers of the
LAMPORT & HOLT LINE
From New York 5th and 20th of each month
For rates, etc., apply local ticket Agents, or BUSK & DANIELS, General Agents, 301 Produce Exchange, New York.

ANCHOR LINE
GLASGOW via Moville LONDONDERRY
Cameronia..May 25, 2 PM | Columbia..June 8, 1 PM
Caledonia..June 1, 9 AM | California..June 15, 9 AM
FIRST CABIN, $70 and $75.
SECOND CABIN, $50 and upward.
THIRD CLASS, $32.50.
For new Illustrated Book of Tours apply HENDERSON BROTHERS, 17-19 Broadway.

HOLLAND AMERICA LINE
Paris—London—Rotterdam.
Twin-Screw Sailings Tues., 10 AM
†Rotterdam..............May 28
*Potsdam ....June 4
†New Amsterdam.........June 11
*Noordam................July 18
*VIA BOULOGNE S/M.
†PLYMOUTH & BOULOGNE.
Office 39 B'way, N. Y.

ALWAYS SOUTHERN ROUTE
FABRE LINE TO THE RIVIERA
AZORES, LISBON, NAPLES, MARSEILLES, etc.
Weekly Sailings (approx.) Write for literature.
1st class rate, $75.00 & up. 2nd class $55.00.
JAS. W. ELWELL & CO., G. A., 17 State St., N. Y.

COLONIST FARES
HAVANA $50 and RETURN
ISLE of PINES $65 and RETURN
Including Meals and First Class Stateroom Accommodations
Equally low rates to other points in CUBA. Tickets will be sold for special sailings from NEW YORK JUNE 1, 14, and 28.
For further particulars, reservations, etc., apply to
NEW YORK & CUBA MAIL S. S. CO.
General Office, Pier 14, E.R., New York
City Ticket Office, 290 Broadway, N. Y.

JAMAICA AND BACK $75
UNTIL SEPT. 30.
Enjoy the wonders of this lovely island. Summer climate delightfully cool and even, ranging from 74° to 84°. Steamers specially built for tropical travel. All outside staterooms, many with private baths. If time permits, continue on same steamer to Colon, Panama. See the Canal in its most interesting stage—just before the water is turned in.

PANAMA AND BACK $115
22-day cruise from New York every Wednesday; 24-day cruise every Saturday.
Write for Booklet and Detailed Information.
United Fruit Company
STEAMSHIP SERVICE.
17 Battery Place, Tel. 1025 Rector. N. Y.
Or Any Tourist or Steamship Agency.

Russian-American Line
Russian Imperial Mail Steamers
8 Days to Rotterdam
11 Days to Libau
New Twin Screw Passenger Steamers

KURSK	CZAR	RUSSIA
June 8th	*June 15th*	*June 29th*
To Rotterdam		To Libau

$65 upw. First Cabin $75 upw.
$48 upw. Second Cabin $50 upw.
Rail Connections to Paris, London, Berlin, Vienna, St. Petersburg, Moscow. Finest First and Second Cabin Accommodations. Wireless Telegraphy.
A. E. Johnson Co., Gen. Pass. Agts., 27 B'way, N.Y.

FRENCH LINE
Compagnie Generale Transatlantique
DIRECT LINE TO HAVRE-PARIS (France).
Sailing Every Thursday at 10 A. M.
From Pier 57, North River, foot of West 15th St.
‡France (new)....May 30 | ‡France (new)....June 20
*La Provence......June 6 | *La Provence.....June 27
*La Lorraine.....June 13 | *La Lorraine.....July 4
*Twin-screw steamer. ‡Quadruple-screw steamer.
SPECIAL SATURDAY SAILING 3 P. M.
One class Cabin (II) and Third-class Passengers Only.
‡ROCHAMBEAU (new)......................May 25
General Agency, 19 State St., N. Y.

OLD DOMINION LINE
DAILY SERVICE.
For Old Point Comfort, Norfolk, Portsmouth, Pinner's Point, and Newport News, Va., connecting for Petersburg, Richmond, Washington, D. C., and the entire South and West.
Freight and Passenger Steamers sail from Pier 25, N. R., foot of North Moore St., every week day at 3 P. M. W. L. WOODROW, Traffic Manager.

BERMUDA
Sailings Every 10 Days. Lowest Rates.
Bermuda Tickets good for return by Quebec S. S. Co.
THE ROYAL MAIL STEAM PACKET CO.
22 State St., N. Y., Thos. Cook & Son, 245 and 2389 Broadway, 264 and 553 Fifth Av.; Raymond & Whitcomb, 225 Fifth Av., N. Y.
OR ANY STEAMSHIP TICKET AGENT.

E. H. LOW. AGENT ALL LINES REGULAR RATES. 1123 B'WAY, N.Y. TEL. 1368 MAD. SQ.

SHIPPING AND MAILS

Miniature Almanac for To-day.

Sun rises..4:35 | Sun sets..7:19 | Moon sets..[illegible]

THE TIDES.

	High Water. A.M.	High Water. P.M.	Low Water. A.M.	Low Water. P.M.
Sandy Hook	2:48	3:28	9:04	9:45
Governors Island	3:15	4:02	9:48	10:31
Hell Gate	5:05	5:52	11:23	0:01

Arrived—Friday, May 24.

SS Lusitania, Liverpool, May 18.
SS France, Havre, May 18.
SS San Giorgio, Naples, May 9.
SS New York City, Swansea, May 10.
SS Tennyson, Barbados, May 18.
SS Ossabaw, San Juan, May 17.
SS Cearense, Philadelphia, May 23.
SS Christopher, Barbados, May 17.
SS Clearpool, Gibraltar, May 7.
SS Chippewa, Brunswick, May 21.

Incoming Steamships.

DUE TO-DAY.

Austrian Prince	Newcastle	May 10
Hesbaye	Antwerp	May 9
Giulia	Algiers	May 12
Alamo	Brunswick	May 20
Adriatic	Liverpool	May 16
Drumcliffe	Antwerp	May 10
Arapahoe	Jacksonville	May 22
Marengo	Hull	May 11
Lampasas	Key West	May 21
Yumuri	Manzanillo	May 20

DUE TO-MORROW.

Caledonia	Glasgow	May 18
Provincia	Marseilles	May 17
Mexico	Havana	May 22
St. Paul	Southampton	May 18
Carpathia	Fiume	May 8
City of St. Louis	Savannah	May 23
Kaiserin Aug. Victoria	Hamburg	May 18
Prins Willem I.	St. Marc	May 21

DUE MONDAY.

Advance	Colon	May [illegible]
Albingia	Bowden	May 21
Bermudian	Bermuda	May [illegible]
Camaguey	Progreso	May 20
Carolina	San Juan	May 23
Potsdam	Boulogne	May 18
Cherokee	Turks Island	May 22
El Rio	Galveston	May 21
Madeirense	Jamaica	May 22
Minnetonka	London	May 18
Proteus	New Orleans	May 22
S. V. Luckenbach	San Juan	May 22
Vigilancia	Havana	May 21
Zeeland	Antwerp	May 17
Comanche	Jacksonville	May 24

Outgoing Steamships.

SAIL TO-DAY.

	Mails Close.	Vessels Sail.
New York, Southampton	6:00 A.M.	9:30 A.M.
Berlin, Bremen	7:00 A.M.	10:00 A.M.
Olympic, Southampton	9:30 A.M.	1:00 P.M.
Martha Washington, Azores	10:00 A.M.	12:00 M.
Orotava, Bermuda	8:00 A.M.	10:00 A.M.
Coamo, San Juan	9:30 A.M.	12:00 M.
Tivives, Jamaica	9:30 A.M.	12:00 M.
Havana, Havana	10:00 A.M.	12:00 M.
Algonquin, Turks Island	10:00 A.M.	12:00 M.
Oruba, Jamaica	10:00 A.M.	1:00 P.M.
Guiana, St. Thomas	11:30 A.M.	2:00 P.M.
P. Sigismund, Jamaica	11:00 A.M.	2:00 P.M.
Scottish Prince, Rio Janeiro	11:00 A.M.	1:00 P.M.
Duca d'Aosta, Naples	——	2:00 P.M.
Queen Adelaide, Argentina	6:00 A.M.	8:00 P.M.
Thyra, Montevideo	10:00 A.M.	12:00 M.
Cameronia, Glasgow	——	2:00 P.M.
City of Savannah, Savannah	——	3:00 P.M.
Kroonland, Antwerp	——	10:00 A.M.
El Occidente, Galveston	——	12:00 M.
F. der Grosse, Naples	——	11:00 A.M.
Huron, Jacksonville	——	1:00 P.M.
Rochambeau, Havre	——	3:00 P.M.
Cincinnati, Hamburg	——	1:00 P.M.
Manzanillo, Cienfuegos	——	12:00 M.
Denver, Galveston	——	1:00 P.M.
Nueces, Tampa	——	1:00 P.M.

SAIL MONDAY.

Marowijne, Paramaribo	11:00 A.M.	1:00 P.M.
Colon, Colon	11:30 A.M.	3:00 P.M.
Alamo, Brunswick	——	1:00 P.M.

SAIL TUESDAY.

Kaiser Wilhelm II., Bremen	6:30 A.M.	10:00 A.M.
Rotterdam, Rotterdam	——	10:00 A.M.
Germania, Naples	——	3:00 P.M.
Arapahoe, Jacksonville	——	1:00 P.M.
City of St. Louis, Savannah	——	3:00 P.M.

Supplementary mails are open on the piers of the American, English, German, and French transatlantic lines until within ten minutes of the hour of sailing.

By Wireless.

SANDY HOOK, N. J., MAY 24. (MARCONI.)

SS Adriatic, Liverpool to New York, 311 miles E. at 7 A. M.; due 25th, 8:30 A. M. White Star Line.
SS Caledonia, Glasgow to New York, 1,110 miles E. at 10:10 P. M. 23d; due 27th, 8:30 A. M. Anchor Line.
SS Hellig Olav, Copenhagen to New York, 1,600 miles E. at 11 P. M., 23d; due 28th, 1 P. M. Scandinavia-American Line.
SS Kaiserin Auguste Victoria, Hamburg to New York, 650 miles E. at 4:50 A. M.; due 26th, 9 A. M. Hamburg-American Line.

LIZARD, ENGLAND.

SS Oceanic, New York to Southampton, [illegible] miles W. at 8 P. M. 23d; due Plymouth 25th, 10 A. M. White Star Line.

SCOTLAND LIGHTSHIP, (UNITED.)

SS Arapahoe, Jacksonville to New York, [illegible] miles S. at 10:10 A. M. Clyde Line.
SS Oklahoma, Port Arthur to New York, [illegible] miles S. at 8 A. M.
SS City of St. Louis, Savannah to New York, 478 miles S. at 8 A. M. Savannah Line.
SS Carolina, San Juan to New York, 1,025 miles S. at 8 P. M. New York and Porto Rico.
SS S. V. Luckenbach, San Juan to New York, 990 miles S. at 8 P. M. Insular Line.
SS Camaguey, Tampico to New York, [illegible] miles S. at 7 P. M. Ward Line.
SS Proteus, New Orleans to New York, [illegible] miles S. at 7 P. M. Morgan Line.
SS Comanche, Jacksonville to New York, [illegible] miles S. at 5:15 P. M. Clyde Line.
SS J. M. Guffey, Port Arthur to New York, 855 miles S. at 7 P. M.

Foreign Ports.

Arrived.

SS Cedric, at Queenstown, May [illegible].
SS Savoie, at Havre, May 24.
SS Noordam, at Rotterdam, May [illegible].
SS Hohenfels, at Auckland, May [illegible].
SS Campine, at Antwerp, May 23.
SS Karema, at Calcutta, May 24.
SS Aureole, at Southampton, May [illegible].
SS Kansas City, at Bristol, May 24.
SS Earl of Forfar, at Buenos Aires, May [illegible].
SS Newton Hall, at Bahia Blanca, May [illegible].

Sailed.

SS Baltic, from Queenstown, May [illegible].
SS Victoria Luise, from Southampton, May [illegible].
SS Fratelli, Bianchi, from Palermo, May [illegible].
SS Spezia, from Hamburg, May 21.
SS Frankel, from Durban, May 24.
SS Burmese Prince, from Malta, May [illegible].
SS Muncaster Castle, from Shanghai, May [illegible].

Passed.

SS America, New York for Naples, passed Gibraltar.
SS Madonna, New York for Marseilles, passed Gibraltar.
SS Horsley, New York for Havre, passed Lizard.
SS Lucigen, New York for ——, passed Lizard.

Transpacific Mails.

Destination and Steamer.	Mails Close in New York.	
Hawaii, Japan, Korea, and China (via San Francisco)—China	May 26	6:30 P.M.
Hawaii (via San Francisco)—Sierra	May 27	6:30 P.M.
Hawaii, Guam, and Philippine Islands (via San Francisco)—U. S. Transport	May 31	6:30 P.M.
Hawaii, Japan, Korea, China, and Philippine Islands (via San Francisco)—Manchuria	June 1	6:30 P.M.
Japan, Korea, and China (via Tacoma)—Tacoma Maru	June 3	6:30 P.M.
Japan, Korea, China, and Philippine Islands (via Vancouver)—Empress of Japan	June 7	6:30 P.M.
Fiji Islands, New Zealand, and Australia (via Vancouver)—Makeria	June 7	6:30 P.M.

Pacific Mails.

Postmaster Morgan announces that mails of the following dates—Manila, April 20; Hongkong, April 23; Shanghai, April 27; Yokohama, May 4, and Honolulu, May 14—which arrived at San Francisco per steamer China, were dispatched east at 6:40 P. M. May 20. Due in New York to-day.

For Latest Shipping News See Page 1

FOREIGN HOTELS AND RESORTS.

France.

Paris-Lyons-Mediterranee Ry
FRANCE'S GREATEST RAILWAY.
To the region of eternal Spring, the sun-kissed and rose-scented RIVIERA, MONTE CARLO, NICE, CANNES, MENTONE.
Booklets and full information from General American Agency,
P L M 379 Fifth Av., New York.

Austria.

Famous Radio-Active Mud Baths of
PÖSTYÉN Hungary, 3 hours from Vienna.
for the Treatment of
GOUT, RHEUMATISM, SCIATICA.
Ill. Booklet from The BADE-DIRECTOR, Postyen.

Belgium.

ANTWERP QUEEN'S HOTEL
Central, up to date.
Rooms 4 to 6 Francs.

DECISIONS AND CALENDARS.

STATE.

Court of Appeals Adjourns.

ALBANY, May 24.—The Court of Appeals today took a recess until June 3.

Decisions.

The Appellate Division, First Department, announced the following decisions yesterday:

Jazar Jacobson, respondent, vs. Samuel Semel, appellant.—Order affirmed, with $10 costs and disbursements. No opinion. Order filed.

Jamaica Water Supply Co., respondent, vs. Michael J. Drummond and another, appellant.—Order affirmed, with $10 costs and disbursements. No opinion. Order filed.

Bazena T. Downes, respondent, vs. Edward McKiernan, appellant.—Order modified as stated in opinion and as modified affirmed, without costs. Opinion per curiam. Settle order on notice.

Ada E. Meyer, respondent, vs. Louis G. Meyer, appellant.—Order affirmed, with $10 costs and disbursements. No opinion. Order filed.

In the matter of Jacob Cohen.—Order affirmed, with $10 costs and disbursements. American Woolen Co. vs. Cohen, 142 App. Div., 880. Order filed.

Lillian E. Hoffstaetter, appellant, vs. Charles G. Schinkel et al., respondents. Same vs. same.—Orders affirmed, with $10 costs and disbursements. No opinion. Orders filed.

Edith A. Lake and another, respondents, vs. Royal P. Hamerschlag, appellant.—Order affirmed, with $10 costs and disbursements. No opinion. Order filed.

Alexander H. Silverman, appellant, vs. Louis Eoln and another, respondents.—Order affirmed, with $10 costs and disbursements. No opinion. Order filed.

Edith St. Clair, respondent, vs. Marc Klaw and another, appellants.—Order modified as stated in opinion, and as modified affirmed, with $10 costs and disbursements, to plaintiff. Opinion per curiam. Settle on notice.

Emma Friedman, respondent, vs. Social Halls Association, appellant.—Order affirmed, with $10 costs and disbursements. No opinion. Order filed.

Emma M. Stokes, appellant, vs. Hartwell Staples, respondent.—Order affirmed, with $10 costs and disbursements. No opinion. Order filed.

Jacob W. Bermant, appellant, vs. William F. Gillies, respondent.—Order affirmed, with $10 costs and disbursements. No opinion. Order filed.

American Woolen Co., respondent, vs. Jacob Cohen, the State Bank, appellant.—Order affirmed, with $10 costs and disbursements. No opinion. Order filed.

Henry W. Hardon and another, appellants, vs. William P. Dixon and another, respondents.—Order affirmed, with $10 costs and disbursements. No opinion. Order filed.

John S. Mabon, as receiver, appellant, vs. George B. Hopkins and another, respondents.—Order affirmed, with $10 costs and disbursements. No opinion. Order filed.

In the matter of Catskill Traction Company.—Order affirmed, with $10 costs and disbursements. No opinion. Order filed.

Excello Arc Lamp Company, respondent, vs. George W. Armstrong, appellant.—Order reversed, with $10 costs and disbursements, and motion denied, with $10 costs. Opinion per curiam. Order filed.

Barney Gelder, respondent, vs. International Ore Treating Company, appellant.—Order reversed, with $10 costs and disbursements, and motion granted. Opinion per curiam. Order filed.

Miriam Herzog, appellant, vs. Louis Herzog, respondent.—Order affirmed. No opinion. Order filed.

Constance M. Marcia, respondent, vs. Solomon W. Johnson, appellant.—Order affirmed, with $10 costs and disbursements. No opinion. Order filed.

People ex rel. William F. Hawk, rel., vs. William H. Edwards, as Commissioner, respondent.—Order affirmed, with $10 costs and disbursements. No opinion. Order filed.

Joseph Beck & Sons, appellant, vs. Sigmund Tynberg, respondent. Same vs. same.—Orders affirmed, without costs. No opinion. Orders filed.

Anita Howell, respondent, vs. Otto C. Heins and others, appellants.—Order affirmed, with $10 costs and disbursements. No opinion. Order filed.

Anna Whitson, respondent, vs. Whitson Autopress Company, appellant.—Order affirmed, with $10 costs and disbursements. No opinion. Order filed.

Emil Schweinburg, respondent, vs. Benjamin Altman, appellant.—Order affirmed, with $10 costs and disbursements. No opinion. Order filed.

Paul Bernhard, respondent, vs. Martha Bernhard and another, appellants.—Order affirmed, with $10 costs and disbursements. No opinion. Order filed.

Charles H. Warner and another, respondents, vs. John A. Nelson, appellant.—Order affirmed, with $10 costs and disbursements. No opinion. Order filed.

In the matter of Edward H. Hawke, Jr.—Order modified as stated in opinion, and as modified, affirmed without costs. Opinion per curiam. Settle order on notice.

Joseph McGuire vs. Henry P. Kirkham.—Motion granted, with $10 costs. Order filed.

Theresa Foy vs. Catherina D. M. Salzano.—Motion granted, unless appellant complies with terms stated in order. Order filed.

Herter Realty Company vs. Title Guarantee, &c., Company.—Motion granted, with $10 costs. Order filed.

Vermont Trading Company vs. Josephine S. Bennett; Samuel Goldstein v. Herman T. Mendelsohn; Frank M. Hardenbrook vs. James L. Quackenbush. Motion granted, unless appellant complies with terms stated in order. Order filed.

Louis Becker vs. Theodore H. Joseph.—Motion granted, with $10 costs. Order filed.

Siegfried M. Bier vs. Twenty-fifth Construction Company.—Motion granted, unless appellant complies with terms stated in order. Orders filed.

Walter Althause vs. Guy E. Giroux; Same vs. Same; Same vs. Same.—Motions denied. Orders filed.

Wolf Goldstein vs. Schwarzschild & Sulzberger.—Motion granted, with $10 costs. Orders filed.

Charlotte E. Bartlett vs. Robert Blei; Arje Barnett vs. Samuel Gallucci; Scheer-Ginsberg Company vs. Susan Devin; Charlotte Moser vs. Angelo Legniti; Same vs. Same; William Moser vs. Same; Same vs. Same.—Applications denied, with $10 costs. Orders signed and filed.

Morris I. Schamberg vs. Malcolm D. Whitman.—Application granted. Order signed.

James J. Egan vs. Board of Education.—Motion granted. Order filed.

Annie Hamilton vs. Alice Crawford.—Motion granted. Order filed.

Barney Gelder vs. International Ore Company.—Motion denied, with $10 costs. Order filed.

Matter of New York Taxicab Company—Motion denied, with $10 costs. Order filed.

Lottie Kent vs. Edward J. De Coppet.—Motion denied, with $10 costs. Order filed.

People vs. Antonio Bertelino; People vs. Louis Cohen.—Motions granted. Orders filed.

People vs. Noah Loder, Jr.; People vs. Grace Williams.—Motions granted, unless appellants comply with terms stated in order. Orders filed.

Walter Althause vs. Giroux Consolidated Mines Company; Same vs. Same; Same vs. Same; Same vs. Guy E. Giroux; Same v. Same; Same vs. Same.—Motions denied, without costs. Opinion per curiam. Settle order on notice.

In the matter of Mary A. Dunn.—Application denied, without costs. Settle order on notice.

Matter of Mary A. Dunn.—The record now having been filed, the appeal is set down for June 14, at which time appellant must be ready for argument.

Matter of Clarence F. Birdseye.—Motion granted; respondent to have the right to examine witness either orally or by written interrogatories. Settle order on notice.

In the matter of Abraham B. Schleimer.—Respondent censured. Opinion per curiam. Settle order on notice.

In the matter of Julius Levy.—Proceeding dismissed. Settle order on notice.

SUPREME COURT—Special Term—Part II.—Blanchard, J. Ex parte business.

CITY COURT—Special Term—Part II.—Smith, J. Ex parte business.

SURROGATES' COURT—Chambers—Fowler, S. Wills for probate. James E Wilson, Isidor Straus, Emmet Dinsmore.

Referees Appointed—New York.

SUPREME COURT—Blanchard, J. Schramm v. Bernstein—Arthur M Levy. Lesser v. Mountain Const Co—Patrick H Maley. Dollar Sav Bank v. Field—William M Bennett.

SUPREME COURT—Gerard, J. Back v. Lesawitz—Charles K Allen. Matter of W H Tripp Adv Agency—Phoenix Ingraham.

Receivers Appointed—New York.

SUPREME COURT—Blanchard, J. John Edward Marsh v. Sarah Elterman—Thomas Shiels.

CITY COURT—Smith, J. Abraham E Brockmann v. Builders' Marble Works—James F. Swanick.

CITY COURT—Lynch, J. Harry Stein v. Sam Konig—William J. Kindger.

SURROGATE NOTICES.

MURRAY, MARY ELLEN.—In pursuance of an order of Hon. Robert Ludlow Fowler, one of the Surrogates of the County of New York, notice is hereby given that the undersigned intends to apply to the Surrogates' Court of the County of New York under the provisions of the final clauses of Section 2,664 of the Code of Civil Procedure for the issuance to him of letters of administration upon the goods, chattels, and credits of Mary Ellen Murray, late of the City, County, and State of New York, deceased, and all persons who are or claim to be creditors of said Mary Ellen Murray, deceased, are hereby notified to present their claims to one of the Surrogates of the County of New York, at the office of the Clerk of the Surrogates' Court of the County of New York, in the Hall of Records, in the Borough of Manhattan, City, County, and State of New York, on or before the 18th day of June, 1912.

Dated New York, May 14th, 1912.

NORMAN J. MURRAY.

OLIVER W. BEALS, Attorney for Norman J. Murray, 257 Broadway, Borough of Manhattan, New York City, N. Y.

BANKRUPTCY SALES.

UNITED STATES DISTRICT COURT, SOUTHern District of New York.—In the matter of ANDRE BUSTANOBY, Bankrupt; JACQUES BUSTANOBY, Bankrupt.

Charles Shongood, U. S. Auctioneer, will sell at public auction at his warehouse, No. 113 Leonard St., Manhattan, N. Y. City, on June 7, 1912, at 10:30 A. M., all the Trustee's right, title, and interest in and to the property belonging to the estates of the above-named bankrupts, consisting of a certain patent for improvement on vehicle wheels and five lots comprising about one-fourth of an acre of land situate at Bellport, L. I.

Dated New York, May 25th, 1912.

WILLIAM ALLEN, Referee, 67 Wall St., N. Y. City.

ROBERT G. PERRY, Trustee, 55 John St., N. Y. City.

BANKRUPTCY SALES.

U. S. DISTRICT COURT, SOUTHERN DIStrict of New York.—In the matter of BARBIERE HOTEL AND RESTAURANT CO., Bankrupt.

Notice is hereby given that by an order made and entered in the office of the Clerk of the United States District Court for the Southern District of New York, on the 23d day of May, 1912, the undersigned, receiver of the assets and effects of the above-named bankrupt, sells the right, title, and interest of the receiver in all the property belonging to the above-named bankrupt, situated in premises 103 West 38th Street, in the Borough of Manhattan, City of New York, consisting of the following property: Hotel and restaurant, a lease and good will of the said premises to the highest bidder at private sale. Bids for the above described property, assets and effects, as an entirety bid, may be submitted to the receiver at his office at 64 William Street, Borough of Manhattan, City of New York, on or before Friday, May 31st, at 11 A. M., at which time and place the bids will be opened by him, and the creditors may attend and express themselves in reference thereto. Each bid must be accompanied by a certified check or cash for at least 10 per cent. of the amount of the bid. The receiver reserves the right to reject any and all bids, in which event said property will be sold at public auction on the premises by Charles Shongood, the United States Auctioneer, on the 3d day of June, 1912, at 12 o'clock noon.

The above described mentioned may be inspected on the premises at any time between the hours of 10 A. M. and 5 P. M. For further particulars apply to the receiver or his attorneys.

MATTHEW A. HENKEL, Receiver, 64 William Street, New York City.

GOLDSMITH, ROSENTHAL, MORK & BAUM, Attorneys for Receiver, 31 Nassau St., N. Y. City.

IN THE DISTRICT COURT OF THE UNITED States for the Southern District of New York.—In Bankruptcy.—In the matter of SOLO GREENBERG & CO., Bankrupt.—Chas. Shongood, U. S. Auctioneer for the Southern District of New York in Bankruptcy, sells Tuesday, June 4, 1912, by order of the court, at 10:30 A. M., at 113-115 Leonard St., Borough of Manhattan, assets of the above bankrupt, consisting of power tables, machines, fixtures, etc.

JOHN L. LYTTLE, Receiver, 68 William St.

BANKRUPTCY NOTICES.

UNITED STATES DISTRICT COURT, SOUTHern District of New York.—In the matter of CAB & TAXI COMPANY OF NEW YORK, Bankrupt.—In Bankruptcy.—No. 14,854.

To all persons asserting claims against Francis C. Huntington, as Receiver of the above-named company, or against the moneys in his possession as such Receiver:

SIRS: PLEASE TAKE NOTICE that an order was made by the United States District Court for the Southern District of New York, on the 27th day of April, 1912, and was on that day duly filed and entered in the office of the Clerk of said court in the above-entitled proceeding, where it may be inspected, directing all persons, firms, or corporations who have or assert any claim or claims, including claims for expenses of administration of this estate, against the Receiver in the above-entitled case, or against any of the sums of money in his possession referred to in a petition made by him on April 10th, 1912, which said petition is on file in the office of the Clerk of the said court, except those parties who assert claims arising out of alleged injuries to their person or property alleged to have been the result of the conduct of the business of the bankrupt by the Receiver, and all persons, firms, or corporations claiming to be creditors entitled, pursuant to the terms of the order of this court, dated July 14, 1911, to the payment of 10% of the amount of their claims in cash to file said claims, duly verified, with A. S. Gilbert, Esq., at his office, No. 43 Exchange Place, Manhattan, New York, on or before June 1st, 1912.

You and each of you, including those who have heretofore filed claims in the office of Honorable Nathaniel A. Prentiss, are hereby notified that unless you file verified claims pursuant to the said order with the said A. S. Gilbert, Esq., on or before June 1st, 1912, you will be forever barred, foreclosed, and enjoined from making any claim against the Receiver herein or against the funds referred to in his petition dated April 10th, 1912, and you are further notified that the first hearing upon claims which may be filed pursuant to the said order of April 27th, 1912, with A. S. Gilbert, Esq., as Special Master, will be held before the said A. S. Gilbert at his office, No. 43 Exchange Place, Manhattan, New York, on the 4th day of June, 1912, at 2:30 o'clock in the afternoon of the said day. Yours, etc.,

PHILBIN, BEEKMAN, MENKEN & GRISCOM, Attorneys for Receiver, Office and Post Office Address, 52-54 William Street, Borough of Manhattan, New York City.

UNITED STATES DISTRICT COURT, SOUTHern District of New York.—In Bankruptcy.—No. 14,858.—In the matter of MOULTON STABLE COMPANY, Bankrupt.

To all persons asserting claims against Francis C. Huntington as receiver of the above-named company or against the moneys in his possession as such receiver.

SIRS: PLEASE TAKE NOTICE that an order was made by the United States District Court for the Southern District of New York, on the 29th day of April, 1912, in the above-entitled proceeding, and was on that day filed and entered in the office of the Clerk of the said court where it may be inspected directing all persons, firms or corporations who have or assert any claim or claims including claims for the expenses of the administration of this estate against the receiver or against the sums of money in his possession referred to in a petition dated April 10th, 1912, which said petition was filed in the office of the Clerk of said court, and all persons, firms or corporations claiming to be creditors entitled pursuant to the terms of the order of this court dated July 14, 1911, to the payment of 50 per cent. of the amount of their claims in cash, to file said claims duly verified with A. S. Gilbert, Esq., at his office, No. 43 Exchange Place, Manhattan, New York, on or before June 1st, 1912. You and each of you, including those who have heretofore filed claims in the office of Honorable Nathaniel A. Prentiss, are hereby notified that unless you file verified claims with the said A. S. Gilbert, Esq., at his office as aforesaid on or before June 1st, 1912, you will be forever barred, foreclosed and enjoined from making any claims against the receiver herein or against the funds referred to in his petition verified April 10th, 1912, herein above referred to, and you are hereby directed to file said claims, if any, on or before the said 1st day of June, 1912.

You are further notified that the first hearing upon all claims which may be filed pursuant to said order of April 29th, 1912, will be held before the said A. S. Gilbert, Esq., as Special Master at his office, No. 43 Exchange Place, Manhattan, New York, on the 4th day of June, 1912, at 3 o'clock in the afternoon of said day, or as soon thereafter as counsel can be heard. Yours, &c.,

PHILBIN, BEEKMAN, MENKEN & GRISCOM, Attorneys for Receiver, Office and Post Office Address, 52-54 William Street, Borough of Manhattan, New York City.

NO. 16,105.—IN THE DISTRICT COURT OF the United States for the Southern District of New York.—In Bankruptcy.—In the matter of S. GREENBERG & COMPANY, a Corporation, Bankrupt.

To the creditors of S. Greenberg & Company, a corporation, of the City and County of New York, and district aforesaid, a bankrupt:

Notice is hereby given that on the 20th day of January, A. D. 1912, the said S. Greenberg & Company, a corporation, was duly adjudicated bankrupt, and that the first meeting of creditors will be held at the office of William Allen, Referee in Bankruptcy, No. 67 Wall Street, City and County of New York, on the 6th day of June, A. D. 1912, at 11 o'clock in the forenoon, at which time the said creditors may attend, prove their claims, appoint a trustee, examine the bankrupt, and transact such other business as may properly come before said meeting.

WILLIAM ALLEN, Referee in Bankruptcy.

May 21st, 1912.

NO. 16,600.—IN THE DISTRICT COURT OF the United States for the Southern District of New York.—In Bankruptcy.—In the matter of JAMES M. SCHOEMAKER, Bankrupt.

To the creditors of James M. Schoemaker of the City and County of New York and district aforesaid, a bankrupt:

Notice is hereby given that on the 24th day of May, A. D. 1912, the said James M. Schoemaker was duly adjudicated bankrupt, and that the first meeting of creditors will be held at the office of Peter B. Olney, Esq., referee in bankruptcy, No. 68 William Street, City and County of New York, on the 6th day of June, A. D. 1912, at 10 o'clock in the forenoon, at which time the said creditors may attend, prove their claims, appoint a trustee, examine the bankrupt, and transact such other business as may properly come before said meeting.

PETER B. OLNEY, Referee in Bankruptcy.

May 24, 1912.

RESORTS.

"Mountain and Lake Resorts"

Get a copy of this beautifully illustrated Summer Book for 1912, just issued by the

Lackawanna Railroad

You may secure a copy free by calling at any of the Lackawanna Railroad Ticket Offices named below, or by sending 10c in stamps with your name and address to Passenger Traffic Manager, Lackawanna Railroad, 90 West Street, New York.

Broadway { Corner Wall Street / " Howard St. / " 28th Street / " 42nd Street }

Brooklyn.....505 Fulton Street

NEW YORK.

"SUMMER HOMES," our wonderful book giving names of nearly 1,000 hotels and boarding houses in Sullivan & Ulster Counties, New York, is ready. Get it. N. Y., Ontario & Western Ry. Co. J. B. Stewart, G. P. A., Grand Central Terminal, N. Y. City.

SUMMER RESORTS | SUMMER RESORTS

NEW YORK—Catskill Mountains.

THE

Catskill Mountains

noted for picturesque and romantic scenery. The glorious air, the magnificent views and comfortable accommodations are a great attraction in this mountain region, which is a paradise for children and a sanitarium for everybody.

THE ULSTER & DELAWARE R. R. in connection with West Shore Railroad form the only all rail through car line between New York and all points in this famous mountain region.

THE RIP VAN WINKLE FLYER leaves New York via West Shore R. R., Desbrosses St. Ferry, 12:40 P. M. daily except Sunday.

The summer time schedule for season of 1912 will go in effect Sunday, June 23rd.

Ticket agents of West Shore R. R. in New York and Brooklyn will sell tickets to all points on Ulster & Delaware R. R. at one fare for round trip on May 29th and 30th, good returning until June 3rd, inclusive, account of Decoration Day, and giving an opportunity to select your summer home.

An illustrated Book with map of the Catskills and list of hotels and boarding houses will be sent free on receipt of 6 cents postage.

N. A. SIMS,
General Passenger Agent,
Kingston, N. Y.

STAMFORD NEW YORK

"Queen of the Catskills"

Elevation 1,800 feet. Cool, dry climate. Pure mountain water. Magnificent scenery. Fishing, golf and baseball grounds; all amusements, all city improvements. Booklets and information of Hotels, Cottages Rented, etc., at 1180 Broadway, New York. L. E. TRIMM, Rep. Phone 4748 Mad.

Catskill Mountains.

GRAND HOTEL

Will open for season of 1912, on Thursday, June 27th. Elevation over 2,000 feet. Booklet. For terms apply to Mr. Frank DeWolf, Town and Country Bureau, 389 Fifth Avenue, New York. Telephone 3628 Madison.

NEW YORK—Long Island.

A City Hotel at the Sea Shore

HOTEL NASSAU
LONG BEACH, L. I.

Fireproof—European Plan

On the finest Beach north of Florida.

Electric trains from Penna. Station, 34th St.

The special Spring rates will be continued until June 15.

Phone 100 Long Beach.

EAST HAMPTON, L. I.

THE MAIDSTONE INN

OPEN JUNE 15 TO OCT. 1.
Ocean bathing. Good golf links. Fine roads.

NEW YORK—New York City.

In the Country—in New York City.

It's an ideal spot, 300 feet above the Hudson; eight-acre park; attractive, rambling hotel, accommodating 50 guests; modern conveniences; excellent cuisine; moderate rates; accessible by train or Subway, 30 to 45 minutes. Address for booklet, THE CHESTNUTS, Riverdale-on-Hudson, (in New York City.) Tel. Kingsbridge 185.

NEW YORK—Adirondacks.

SARANAC INN

HARRINGTON MILLS, Manager,
THE GRAFTON,
WASHINGTON, D. C.

Upper Saranac Lake, Adirondacks, NEW YORK. A select summer home. Excellent Fishing, Golf, etc.

HIAWATHA LODGE

On Spectacle Lakes, Adirondacks, near Upper Saranac Lake. Entirely rebuilt, modern hotel; boating, bathing, fishing, golf. Moderate rates. Booklet.

W. L. BECKMAN, Prop., Coreys, N. Y.

MORLEYS Elevation, 2,000 feet; hotels, cottages; heart of Adirondacks; overlooking 200,000 acres of forest; 100 Mt. peaks; 2 most beautiful lakes in world; booklet. JOHN A. COLE, Lake Pleasant, N. Y.

ADIRONDACK INN,

SACANAGA PARK, N. Y.
6 hours from New York. Golf.
Booklet. C. T. CHAMBERLAIN, Manager.

Ledgeview Farmhouse. Situation Champlain Valley, Adirondacks, on macadam road; large rooms, good board, modern improvements; circulars and picture on application. C. G. Burt, Ticonderoga, N. Y. R. F. D.

NEW YORK—Lake Mahopac.

Dean House

LAKE MAHOPAC, N. Y.
OPENS MAY 30TH.

Old-established Summer Resort, pleasantly located, commodious lawns, running to lake; fine shade trees; perfectly healthy. Booklet.

A. H. DEAN, Proprietor.

FOREST HOUSE AT INTERLAKEN

LAKE MAHOPAC, N. Y.

Delightfully located in private park fronting two lakes; acres of lawns and shade trees; two miles private walks; beautiful mountain scenery and high altitude; fifty miles from New York; select patronage; rates, single, $15 to $25 week; double, $25 to $35; booklet; opens May 29.

NEW YORK—Westchester County.

THE MOUNTAIN HOUSE,

Valhalla, Westchester Co., N. Y.

A Health Resort in the REAL COUNTRY, 45 minutes from 42d St.; 500 feet elevation; 10 minutes from station; own dairy, vegetables, garage; low rates. Booklet.

NEW YORK—Thousand Islands.

THE COLUMBIAN

1,000 ISLAND PARK, St. Lawrence River, N.Y.—The best located and most attractive hotel among the Thousand Islands; excellent cuisine. Orchestra and all amusements. Open June 15. Booklet. L. A. JOHNSON & CO., Props.

NEW YORK—Ulster County.

Beautiful country place and farm; modern appointments; ideal mountain location; references; $9, $12; cottage to let. Spindler, Lefever Falls, Ulster County, N. Y.

PENNSYLVANIA—Pike County.

Opens June 15th.
Elevation 1,600 feet. Capacity 250.

FOREST PARK HOTEL

FOREST PARK, PIKE COUNTY, PA.

ON FOREST LAKE

"The Adirondacks of Penna."

3½ HOURS FROM NEW YORK.
AUTO SERVICE TO HOTEL.
BATHING—BOATING—FISHING.
TENNIS—BASEBALL—MUSIC—CAFE.
Rooms with bath—Bachelors' rates.
Owner's Management. Booklet. Auto Map.

ARTHUR LEDERER
87 BROADWAY. Tel. Rector 2380.

PENNSYLVANIA—Mt. Pocono.

Mt. Pleasant House Finest location on Pocono Mountains; steam heat, baths. Special early season rates $10 and up. Write for handsomely illustrated booklet. W. T. & H. M. LEECH.

PENNSYLVANIA—Mt. Pocono.

DEVONSHIRE PINES New modern house, on Knob Park; Cap., 150; Special Spring rates; bklt. S. T. CORNISH.

NEW ENGLAND. NEW ENGLAND. NEW ENGLAND.

The Land of Unforgettable Vacations

Get out your atlas and look at the coast of Maine. Did you ever see such a lace-work of bays, capes and islands?

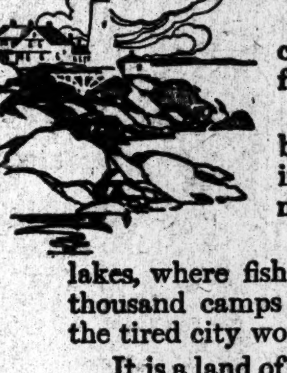

Now look inland. Did you ever see so many lakes? In that fresh and

Wonderful Maine

country you can find a vacation you will never forget.

It's a land of rocky headlands and superb beaches, of perfect sailing, cruising, and bathing, of every outdoor sport, of sea air that makes over mind and body.

It is also a land of deep woods and forest lakes, where fishes are jumping and deer are browsing, of a thousand camps in wonderful places, where for a few weeks the tired city worker can get into the *real* outdoors.

It is a land of palatial hotels teeming with gay life, but also of jolly little hotels, of delightful but inexpensive boarding houses and camps.

Send for Free Booklets

They tell where to go, with lists and rates of hotels and boarding places. Address

VACATION BUREAU
THE NEW ENGLAND LINES
Room 776, So. Station, Boston, Mass., or write
or call City Ticket Office, 171 Broadway, N. Y.
phone, 5121 Cortlandt

THE NEW ENGLAND LINES
BOSTON & MAINE
NEW YORK NEW HAVEN & HARTFORD
MAINE CENTRAL

PENNSYLVANIA—Delaware Water Gap

The Ideal Hotel at which to Spend the Spring Season. Climate mild. Air Dry and Invigorating.

THE KITTATINNY

Leading Hotel at Delaware Water Gap, Pa.

Now open. Capacity 500. Every convenience. Steam heat, open log fires, sun parlors, elevators, electric lights, rooms en suite with running water and private baths. Orchestra, golf, tennis, fishing, boating, walks and drives. Saddle horses. Garage. Hotel half mile from station. Own farm and dairies. American plan. Bell phone 92. Telegraph office. Coaches meet trains. Write for booklet of views and auto maps over New Macadam Road. Special Spring and family rates. Cafe and Grill. G. FRANK COPE.

The Hotel of Delaware Water Gap, Pa.

WATER GAP HOUSE

THE MOUNTAIN PARADISE.

Now open, extensively improved. The most modern and finest located hotel in this region. Cuisine of the highest standard; white service. Orchestra; social diversions; every out-of-door amusement. New beautiful Palm Court and Cafe. Special early season rates. Booklet and auto maps mailed. 8th season. JOHN PURDY COPE.

CATARATE HOUSE

Delaware Water Gap, Pa.
QUEEN OF MONROE COUNTY'S MOUNTAIN RESORT.

The Bellevue Up-to-date in every respect. Excellent table; the popular house for young people; capacity 150; 3 minutes to station; $8 to $15. Booklet. Dancing, golf, and tennis. CONWAY & BLAIR.

THE CENTRAL

Select location; all amusements; special Spring rates; garage; booklet. GEORGE I. LA BAR.

PENNSYLVANIA—Stroudsburg.

CURLEIGH INN, Stroudsburg, Pa. Elevation 1,500 ft.
AN IDEAL MOUNTAIN RESORT.
Located in the beautiful Blue Ridge Mts. Panoramic view 20 miles. Unsurpassed cuisine. Modern equipment. Private baths. Lake. Booklet on request.

NEW JERSEY—Montclair.

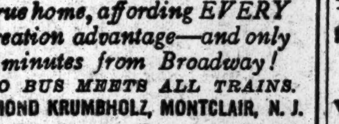

"On the mountain top"

Hotel MONTCLAIR

A true home, affording EVERY recreation advantage—and only 45 minutes from Broadway!

AUTO BUS MEETS ALL TRAINS.

T. EDMOND KRUMBHOLZ, MONTCLAIR, N. J.

Also: "The Sagamore" on Lake George

NEW JERSEY—Asbury Park.

"Social Centre of the Jersey Coast."

COLEMAN HOUSE

Whole square on the ocean.
EUROPEAN AND AMERICAN PLAN.
Now open. Beautifully remodelled.
Special accommodations for automobilists.
Also,

THE MARLBOROUGH

Leading all-year hotel.
Central location; private suites with bath.
Capacity 150. Booklets.
A. M. SEXTON, Prop.

NEW JERSEY—Atlantic City.

GRAND ATLANTIC

Virginia Av., near Beach, Atlantic City. Rooms en suite, with hot and cold sea water baths. Elevator from street level. $2.50 daily and up. Special weekly rates. Auto coach meets trains. Capacity, 500. Write for booklet. COOPER & LEEDS, Owners and Props.

HOTEL

RUDOLF

Ocean front; every appointment for comfort and luxury; sea water in all baths; no charge for use of baths; American and European. A. S. RUKEYSER, Mgr.; JOEL HILLMAN, Pres.

FRONTENAC Kentucky Ave., 100 yds from Beach. As good as the best. Cap. 250; new, homelike, elevator, large, cool rooms, baths, phones, excellent table, white service, ocean view rooms, metal beds. Special rates. $8 up weekly, $1.50 up daily. Sat. to Mon. $3. Booklet. W. F. WATTS.

HOTEL NEW ENGLAND

South Carolina Av. and Beach. Private baths, running water in rooms, sun parlor, etc. Capacity 250. Booklet. BRYAN & WILLIAMS.

Marlborough-Blenheim

ATLANTIC CITY, N. J.
Josiah White & Sons Company.

THE WILTSHIRE Virginia Av. and beach. Ocean view. Greatly improved and refurnished. Cap. 350. Private baths, running water in rooms; elevator, &c. Music. Special—$12.50 up weekly; $2.50 up daily. Open all year. Booklet. SAMUEL H. ELLIS.

NEW HOTEL MERION

Vermont Av. Unobstructed ocean view. Open all year. Newly brick built. American plan; cuisine unsurpassed. MACK LATZ & CO.

BERKSHIRE INN Open all year. Virginia Av., 4th hotel from Boardwalk; $9 to $17.50 weekly; $2 up daily. Cap. 300. Elev. Sat. to Mon. $3.50. Rooms with running water; private bath. J. E. DICKINSON.

HOTEL DE VILLE

Kentucky Ave. and Beach. Headquarters for New Yorkers. All outside rooms. Elevator. Booklet. AUSTIN & AUSTIN.

FRONTENAC Kentucky Av. and Beach. Cap. 250. Steam heat; Sun Parlor, Elevator, etc.; $8 up wkly; $1.50 up d'ly. Sat. to Mon. $3. Booklet. W. F. WATTS.

NEW ENGLAND—Vermont. NEW ENGLAND—Vermont.

WE CAN SHOW YOU—

BURLINGTON, VERMONT

as a Summer Resort is the "LAST WORD."

On the one hand you behold the inimitable Lake Champlain, with her 126 miles of ever-enchanting landscape. While on the other you have the superb, restful Green Mountains, with their towering peaks of Mt. Mansfield and Camel's Hump.

And for the Motorist Burlington is indeed a Mecca.

Among other attractive places the following are easily accessible from here—

AU SABLE CHASM, KEENE VALLEY, LAKE PLACID, LAKE GEORGE, BERKSHIRES, WHITE MOUNTAINS, MONTREAL, ETC.

Do not hesitate to secure more information concerning this spot; you really cannot afford to miss a resort with such a diversity of entertainment.

HOTEL VERMONT Second season. Largest and finest hotel in the State. Roof garden affording extensive view of lake and mountains. Robt. F. Collamer, Mgr.

VAN NESS HOUSE Best appointments. Only hotel with verandas. Largest roof garden in State. Fireproof garage. E. P. Woodbury, Mgr.

SHERWOOD HOUSE Capacity doubled. Possesses every comfort and convenience. T. H. Murphy, Prop.

Through Pullmans daily for Burlington via New York Central and Rutland Railroads. Information and booklet of W. V. Lifsey, 1,216 Broadway.

Through vestibuled trains daily over the Delaware & Hudson Railroad for points on Lake Champlain, thence by steamer to Burlington. Information and booklet, 1,354 Broadway.

For illustrated booklets descriptive of Burlington and other Vermont Summer Resorts, write Guy W. Bailey, Secretary of State, Essex Junction, Vermont.

LAKE BOMOSEEN.—The Prospect and 10 cottages; all outdoor sports; garage; booklet. H. B. Ellis, Castleton, Vt.

NEW ENGLAND—Connecticut.

OSWEGATCHIE Cottages and Bungalows

WATERFORD, CONN.
TWENTY MINUTES ON TROLLEY FROM

NEW LONDON, CONN.

Combination seashore and country; fine salt bathing, sailing, canoeing, driving, tennis; no mosquitos; extensive grounds; select family resort; table supplied from best markets and my farm. Open June 1. Send for booklet. S. B. MANWARING, PROP.

NEW ENGLAND—Massachusetts.

IN THE BERKSHIRES.

Red Lion Inn,

STOCKBRIDGE, MASS.
NOW OPEN.
Good road, fine golf, tennis, attractive drives. N. Y. Office, Hotel Flanders, W. 47th St.

Marblehead, Mass.

THE ROCK-MERE

Faces all the Yachting

BOOKLETS G. H. BRACKETT

THE OCEAN VIEW

ANNEX AND COTTAGES,
Pigeon Cove, Cape Ann, Mass.

Open June 15 to Sept. 15. Directly facing the ocean. All outdoor amusements. Rooms en suite with bath. Booklet. E. W. DUNKLEE.

NEW ENGLAND—New Hampshire.

WHITE MOUNTAINS
The Bellevue AND ANNEX

INTERVALE, N. H.

OPENS JUNE 15. Overlooking mountains and valleys; pure spring water; private baths; electric lights and all modern improvements; reduced rates for June and October; write for booklet.

J. A. BARNES' SONS.

"IDLEWILD" INTERVALE, WHITE MTS., N. H. Open July 1 to Oct. 1. Write for rates and booklet. Address Miss Louise B. Craig.

NEW ENGLAND—Maine.

HOTEL VESPER

OLD ORCHARD, ME.

OPEN JUNE 10. Directly on the beach. Write for rates. C. H. CAMPBELL, Prop.

BAR HARBOR, MAINE,
THE LOUISBURG.

NEW JERSEY—West End.

WEST END COTTAGES AND HOTEL,

West End, N. J.

Third season under management of

ERNEST FRIBOURG,

which insures to its patrons a continuation of unexcelled cuisine and hotel service.
NOW OPEN FOR THE SEASON.
Telephone 1020 West End, Long Branch.

NEW JERSEY—Spring Lake.

The NEW MONMOUTH

SPRING LAKE BEACH, N. J.

Will open for the season June 15th

Automobiling, riding, driving, tennis, golf, canoeing, sea bathing, sailing, fishing.
375 ROOMS. 200 BATHS.
Booking representative now in attendance.
FRANK F. SHUTE, Manager.

THE SHOREHAM

SPRING LAKE BEACH, NEW JERSEY.

Notable for a quiet air of domesticity and a homelike atmosphere. Open May 30th.

E. E. SPANGENBERG, Prop.

THE BREAKERS,

SPRING LAKE BEACH, N. J.
Season May 30th to Oct. 1st. Now open for inspection.

NEW ENGLAND—Maine.

YOUR SUMMER

Among the Attractive Islands of

CASCO BAY, MAINE

Or at Portland, would undoubtedly prove to be all that you could wish. Our Illustrated Booklet describes the many interesting features of this cool and comfortable seashore resort. If you are interested we shall be glad to send this Booklet free upon request. Also, if desired, list of hotels and boarding houses. Address

Tourist Committee, BOARD OF TRADE,
19 EXCHANGE ST., PORTLAND, MAINE.

OTTAWA HOUSE

CUSHINGS ISLAND
PORTLAND HARBOR, ME.

OPEN JUNE 22. Always cool; pure spring water; seashore and country combined. Golf and all amusements. COTTAGES TO RENT. For booklet, rates, etc., address E. W. Boyce Co.

THE CHECKLEY

PROUT'S NECK, MAINE.

OPEN JUNE 24. Magnificent ocean view from every room. All comforts and conveniences. Fresh and salt water baths. Cool sea breezes. Superb beach. Golf, automobiling, and other sports. Rates and booklet upon application. IRA C. FOSS, Prop. New York office, 1,122 Broadway.

POINT BREEZE INN AND BUNGALOWS

A quiet place with tennis, boating, ocean bathing, fishing; rocky shores; immense forests; no dust, malaria, hay fever; booklet; rates $10-$16. J. H. Ambrose, Medomak, Maine.

MARSHALL HOUSE,

YORK HARBOR, ME.

OPEN JUNE 25. On Maine Coast. All modern improvements, including elevator. Long-distance 'phone in every room. Private baths. Bathing. Golf. Garage. E. S. MARSHALL, Prop.

YORK HARBOR, MAINE.

HOTEL ALBRACCA SUPERB VIEW OF ATLANTIC OCEAN

Seashore and country combined. Garage. Booklet and terms on request. BAKER & BAKER.

VIRGINIA.

HOTEL CHAMBERLIN

Old Point Comfort

DESCRIPTIVE BOOKLETS AT

Chamberlin Office, No. 1122 Broadway. Phone 1873 Madison. ASK Mr. Foster, Flatiron Bldg.; Raymond & Whitcomb Co., No. 225 5th Av. All Cook's Tourist Offices, World Tourist Bureau, Park Row & Frankfort St., (Frank Tourist Company,) 396 Broadway, or address Geo. F. Adams, Mgr., Fortress Monroe, Va.

BERMUDA.

Hamilton HOTEL Bermuda

The largest and finest. Accommodating 400. Special Summer tariff. Temperature 70-85. Hamilton Hotel Co., Ltd. Bermuda, or 289 5th Ave., N. Y. City.

HOTEL BELMONT, BERMUDA.

Spend your Spring or Summer vacation at Bermuda's coolest and most delightfully located hotel. Special Summer rates. Tennis, Boating, Bathing, Fishing. Booklet. Write E. Carlisle, Proprietor.

Situations Wanted

Female.

COMPANIONSHIP.—Refined, highly connected young Englishwoman, with many years' experience in nursing, (mental and nervous cases,) requires position as companion; thorough knowledge of Europe; traveling not objected to; highest references given. Y 148 Times.

COMPANION.—By a refined, educated woman of 35, possessing a small income, a position as companion to elderly woman of means. W 1 Times.

COMPETENT DRESSMAKER makes ladies', children's dresses reasonable. Mme. Juliet, 126 East 12th St.; 408 Stuyvesant.

COOK.—Swedish, or housework; small washing; best references. A. B. C., 114 Times.

GENERAL HOUSEWORK.—English girl, 25, wishes place in small family. Goodall, care of Kurth, 1,101 Fox St., Bronx.

LITERARY SECRETARY, expert stenographer; number of years' experience with author; highest references. E. S., 546 West 165th St.

MASSAGE.—Scientific treatment, $1 hour; ladies' residences; lady; professional. Address Osteo, 64 West 109th St.

NURSE.—Lady desires position as nurse, companion, or housekeeper; capable, trustworthy; excellent cook and caterer; possesses executive ability; is methodical. V 182 Times.

NURSE.—Girl, Scotch, 21, wishes position as nurse or nurse-governess. N 169 Times.

STENOGRAPHER, typewriter, beginner; $6; neat, bright girl; finished complete course; office assistant; good penman; American; no agency. K 247 Times Downtown.

STENOGRAPHER, TYPIST.—Neat, accurate, some experience. Faithful, 1,781 Pitkin Av., Brooklyn. 'Phone 660 E. N. Y.

STENOGRAPHER, TYPEWRITER.—Intelligent, energetic young lady; good references; terms reasonable. Stenographer, 89 Delancey St.

TRAINED NURSE.—Like care of invalid lady; traveling if desired. C. A., 225 Times.

YOUNG WIDOW, with child 5 years, wishes position in country or mountains; light housework; references. Call Heermance, 242 East 39th St.

Situations Wanted, Male

A CAPABLE, energetic business man, 28, well connected here and in Europe, speaks English, German, French, and Italian fluently, desires opening with A1 house; recommended by present employers as high-grade executive of sterling character and ability; splendid commercial education; experienced in management, selling, purchasing, foreign exchange, import, and export; moderate start. M. C., care Jonas & Naumburg, 7 Washington Place, city.

ACCOUNTANT.—Expert; books opened, closed, balanced, systematized, audited, written up, kept part time; reasonable. Accountant, 33 Union Square. 'Phone 2259 Stuyvesant.

ACCOUNTANT.—Audits, adjusts, writes up books, $5 monthly up, financial statements, systems; reasonable. Mitchell, 25 East 14th St. Telephone 1807 Stuyvesant.

ACCOUNTANT, expert, opens, closes, balances books; $5 monthly. [illegible], 1,931 Broadway. Telephone Columbus 709.

A MAN of large and successful experience in newspaper work, especially in the business end and advertising, but well qualified in all departments, wants to make a prompt connection; has worked in towns of 50,000 up, mostly in large cities, always has and can make good in any community; can help to make a property a success in reading contents, general business, and profits. V 162 Times.

AUDITOR.—Experienced auditor and junior accountant, open for engagement after May 25; employed at present by certified public accountant; best of reference. Accountant, Box K 290 Times Downtown.

A YOUNG MAN (24) of ability and judgment, five years with banking house as teller, knowledge of foreign exchange, insurance, and bookkeeping, wants position with financial or mercantile house; moderate salary. K 277 Times Downtown.

BOOKKEEPER, with eight years' experience, also accountant, university graduate, wishes to connect with good house; best references. H 304 Times Downtown.

BUSINESS DEVELOPER.—Man with experience as bookkeeper and salesman would accept moderate salary to connect with manufacturer who needs some one to build up business. V 145 Times.

CALL DAILY, audit, write up books, furnish daily statements, monthly trial balances, install systems, cut expenses. Show you how. Charges very moderate. Have us call and talk it over. Accountant, Room 207, 99 Nassau St.

CHAUFFEUR, good mechanic, wishes position with family; country preferred; experienced Pope-Hartford, Columbia, Haynes, Buick cars; references; strictly temperature; age 36; single; careful driver. W 9 Times.

CHAUFFEUR.—Colored, neat appearance, long experience; careful driver. James Powell, 317 West 36th St.

CHAUFFEUR wishes position; (25,) first-class reference; Packard preferred. W 1 Times.

COUPLE, French, (34,) husband butler, wife maid; understand employment thoroughly; excellent references; wish steady position. Loison, 225 West 25th St.

STENOGRAPHER, typewriter; young man, 18, beginner; understands bookkeeping; good penman; quick at figures; no agents; $7; reliable, ambitious. K 246 Times Downtown.

WANTED position; young man, 17; where ability is needed; writes good hand and well educated. Nathan Parsons, 614 Prospect Av., Brooklyn.

WHO can use a man of 25 years, anxious to do constructive work in a position of responsibility and trust; energetic, plenty of initiative, well educated, good business experience. K 297 Times Downtown.

YOUNG MAN, UNIVERSITY LAW GRADUATE, THREE YEARS' ACTUAL EXPERIENCE, DESIRES ASSOCIATION WITH CORPORATION IN CONFIDENTIAL CAPACITY OR AS PRIVATE SECRETARY; HIGHEST CREDENTIALS; SALARY $2,500. BOX V 170 TIMES.

YOUNG MAN, 23, five years with one firm, wants clerical position; knowledge of typewriting and German; reliable. K 293 Times Downtown.

YOUNG MAN, refined, 25, highly recommended, wants active position; knows stenography and will travel; automobile experience. W 5 Times.

Situations Wanted

Employment Bureaus.

Commercial.

ACCOUNTANTS. High-Grade Office Helpers, BOOKKEEPERS. Office Service Co., (Agency,) STENOGRAPHERS. 149 B'way. Tel. 3499 Cort.

Domestic.

AT Miss Curry's Agency, 25 West 42d St., are registered excellent servants for private families.

BOND, $1,000.—Old Dominion Agency, 88 West 134th St.; guaranteed A1 colored help. 1119 Harlem.

COLORED HELP.—Thoroughly investigated, supplied shortest notice. 6370 Harlem. Middlesex Employment Agency, 2,229 5th Av.

COLORED HOUSEWORKERS.—Several neat girls, experienced, good references, (thoroughly investigated,) want places; other Southern help furnished. Lincoln Industrial Exchange, (Agency,) 314 West 59th St. 'Phone 4786 Columbus. Established 1899.

COMPETENT COLORED HELP of all trades supplied. Riverside Employment Agency, 12 West 99th St. Riverside 1538.

COUPLES, cooks, general workers, colored; city, country. Instant Relief Employment Agency, 'phone 7288 Morning.

LAUNDRESS AND CHAMBERMAID, neat, competent, willing, obliging. Charles Wilson's Agency, 141 East 57th St. Telephone 2224 Plaza.

MASSEUSE, &c.—Swedish woman, take care invalid or infant; masseuse; doctors' references. Chas. Wilson's Agency, 141 East 57th St. Telephone 2224 Plaza.

SHEPHERD EMPLOYMENT.—Help supplied; day, week, month; male, female. 107 West 133d St. 6916 Morningside.

Other Want Advertisements on following page.

Country Board.

Advertisers of Country Board secure the best returns from The New York Times because The Times affords the most direct and productive communication with the substantial and well to do New Yorkers.

The following letter was received by The New York Times recently:

The New York Times:
We know that our Country Board advertisement was in last Sunday's Times by the results. So we send our check herewith to cover next Sunday's insertion.
Mrs. C. F. Myers,
Grantwood, N. J.

For Country Board advertisements call 1000 Bryant and ask for the Want Advertising Department.

The New York Times
"All the News That's Fit to Print."

THE WEATHER.

WASHINGTON, May 24.—Barometric conditions are rather unsettled, though without any well-defined pressure centres, and there were showers and thunderstorms from the lake regions eastward, and also in the Missouri, upper Mississippi, and Ohio Valleys.

Elsewhere the weather was generally fair.

It is considerably cooler in the central valleys and generally warmer elsewhere, with quite high temperatures in the Atlantic and Gulf States.

There will be local showers on Saturday in New England and the Middle Atlantic States and the Middle Mississippi and Lower Ohio Valleys, followed by fair weather on Sunday.

Over the remainder of the country the weather will be generally fair on Saturday and Sunday.

It will be somewhat cooler on Saturday in New England and the Middle Atlantic States.

Winds along the New England Coast will be moderate westerly; Middle Atlantic Coast, moderate westerly and northwesterly; South Atlantic Coast, moderate variable.

Steamships departing on Saturday for European ports will have moderate westerly winds, with generally fair weather, to the Grand Banks.

FORECASTS FOR TO-DAY AND SUNDAY.

Eastern New York—Generally fair Saturday and Sunday; cooler Saturday, eastern and southern portions; moderate westerly winds.

Southern New England—Showers Saturday morning, followed by fair, cooler. Sunday fair; moderate westerly winds.

New Jersey—Local showers Saturday; cooler in northern portion. Sunday fair; moderate westerly and northwesterly winds.

Eastern Pennsylvania—Local showers Saturday; cooler in northern and western portions. Sunday fair; moderate westerly and northwesterly winds.

Northern New England—Local showers Saturday; slightly cooler. Sunday fair; moderate westerly winds.

The temperature record for the twenty-four hours ended at midnight, taken from the thermometer at the local office of the United States Weather Bureau, is as follows:

	1911.	1912.		1911.	1912.
3 A. M.	54	62	4 P. M.	61	81
6 A. M.	54	63	6 P. M.	60	80
9 A. M.	56	70	9 P. M.	54	73
12 M.	58	54	12 P. M.	57	70

This thermometer is 414 feet above the street level. The average temperature yesterday was 71; for the corresponding date last year it was 58; average on the corresponding date for the last thirty-three years, 62.

The temperature at 8 A. M. yesterday was 69; at 8 P. M. it was 77. Maximum temperature, 81 degrees at 4 P. M.; minimum, 61 degrees at 8:30 A. M. Humidity, 81 per cent. at 8 A. M.; 53 per cent. at 8 P. M.

FIRE RECORD.

A. M. Loss.
8:10—2,415 1st Av.; J. Estosito.....Trifling
8:15—948 Lind Av.; not given.....Trifling
4:00—2,700 3d Av.; not given.....Trifling
8:50—96 Monroe St.; J. Silverstein.....Trifling
9:10—504 E. 11th St.; Rosie Kaus.....Trifling
9:50—629 E. 106th St.; T. Ceffio.....Trifling
9:53—610 E. 11th St.; Annie Eonglowitz..$200
10:30—111 W. 42d St.; Riggs Restaurant Co.. None
11:05—1,496 1st Av.; Abelia Heuben..Trifling
11:50—355 E. 58th St.; Rose Bros.......$1,500
P. M.
12:01—1,532 Broadway; S. Silverman........$5
12:05—396 E. 8th St.; M. Feiedman..Trifling
12:35—324 E. 122d St.; Dora Wafferman.. Trifling
8:00—132 Mulberry St.; G. Jaeger....Trifling
3:20—18-20 Jackson St.; Weingarten & Cooper.....Trifling
4:20—1,887 Broadway; F. Desidor....Trifling
4:30—352 West 37th St.; Mary Miller.Trifling
4:50—50 Dey St.; Hudson & Manhattan Railway Co.....Trifling
5:00—166 Orchard St.; L. Steinfast....Trifling
6:15—180 Norfolk St.; Lena Kaufman......$50
6:30—147th St. and Harlem River; N. Y. Central R. R.....Trifling
6:32—207 Eldridge St.; Jacob Madolson.Trifling
7:30—220 East 128th St.; W. Madden..Trifling
7:30—542 Union Av.; Freda Feier.........$5
7:35—1,470 Brook Av.; K. Alshansky.Trifling
7:45—1,352 Lexington Av.; Hyman Ornstein.$5
8:05—2,484 7th Av.; Nathan Spector........$5
8:30—188 6th Av.; Crescent Embroidery Works.....Trifling
8:30—31-33 Market St.; Louis Freid.......$25
10:05—66 Canal St.; not given.......Trifling
10:40—266 W. 24th St.; Charles Kohler......$5

ESTATES APPRAISED.

Deputy State Controller Wallace S. Fraser transmitted the following appraisals under the inheritance tax law yesterday to Anthony J. Barrett, Chief Clerk of the Transfer Tax Office of the Surrogates' Court:

Estate of RICHARD T. WILSON (died Nov. 26, 1910;) realty: 384 and 386 Broadway, $290,000; 23 to 27 Leonard Street, $97,000; 511 Fifth Avenue, $675,000; 513 Fifth Avenue, $545,000; 4 East Forty-third Street, $90,000; 560 to 572 Park Avenue and 51 East Sixty-second Street, $412,500; 54 East Sixty-third Street, $38,000; 114 and 116 East Eighty-fifth Street, $32,000; one-half interest in south side of Forty-third Street, 108 feet east of Fifth Avenue, $11,250; two-thirds interest in south side of Forty-third Street, 123 feet east of Fifth Avenue, $25,333.33; personalty, including bond on 928 and 930 Broadway and 17 East Twenty-first Street, $579,392.35; bonds of A. T. & S. F., $6,446.67; Pocahontas Consolidated Collieries Company, $13,177.15; 460 shares A. T. & S. F., $46,920; 1,000 shares Pennsylvania Railroad, $64,250; 100 shares American Cotton Oil Company preferred, $10,000; 500 shares United States Steel Corporation, $58,125; 1,000 shares Fourth National Bank, $195,000; 100 shares Mechanics & Metals National Bank, $24,800; 30 shares Union Trust Company, $38,850; 20 shares National Surety Company, $5,240; 200 shares United States Casualty Company, $40,000; 300 shares Metropolitan Opera and Real Estate Company, $90,000; one share United States Lloyds, $4,250; 1,248 shares West Point Manufacturing Company, $124,800; 200 shares Lauett Cotton Mills, $20,000; 25,584 shares Mathieson Alkali Works preferred, $2,588,400; 32,694 shares same common, $1,634,700; 250 shares Roane Iron Company, $22,500; 319 shares Western Live Stock and Land Company, $31,918; interest as senior member of firm of R. T. Wilson & Co., $8,838,658.10; net realty and personalty, $16,072,470.69.

Estate of ALEXANDER H. TIERS, (died Nov. 13, 1910;) net personalty, $49,286.36.

Estate of WILLIAM N. COLER, Jr., (died Nov. 29, 1910;) assets in New York, $138,834.96; liabilities, $150,329.99.

Estate of RAFAEL H. GERSTLE, (died March 17, 1911;) net personalty, $26,126.63.

Estate of ALFRED MITCHELL, (died April 27, 1911;) net personalty, $188,380.31, including 21 shares Tiffany & Co., $190,475.06.

Estate of DELILAH L. SWAIN, (died July 19, 1905;) realty, ½ interest in 102 West Fifty-second Street, $28,500; net realty and personalty, $21,481.41.

Estate of ROBERT GANS, (died Aug. 24, 1911;) net personalty, $26,389.57.

Estate of JAMES S. McVITY, (died July 24, 1911;) net personalty, $24,949.38, including 1,300 shares Goldfield Consolidated Mines Company, $7,637.50.

Estate of ELIZA KLAUBER, (died June 21, 1911;) realty, one-seventh interest in 71 Third Avenue, $4,285.71; net realty and personalty, $13,795.60.

Estate of EVA NENNSTIEL, (died May 17, 1911;) net personalty, $831.34.

Estate of FREDERICK HOEY, (died Oct. 12, 1910;) net personalty, $1,237.78.

Estate of ABRAHAM ROSENFELD, (died March 17, 1904;) net personalty, $67,919.43, including interest in Charles Minzesheimer & Co., $72,080.23.

Estate of PHILIP SCHAFF, (died Oct. 20, 1893;) net personalty, $1,325.

WILLS FOR PROBATE.

JOSEPH WEINBERG (died April 5;) left $9,000 realty and $25 personalty to Karoline Weinberg, wife.

JOHN J. SHEEHAN (died May 21;) left $800 personalty to Helen McManus, sister-in-law.

GENEVIEVE B. ANDREWS (died March 20;) left $10,000 personalty: to Genevieve Andrews, daughter, $4,000; to James Andrews, son, $450; to Muriel Andrews, grandchild, $160.

CHANGE OF NAME.

RUDOLPH VRTACEK, a photo engraver, of 782 East 175th Street, to RUDOLPH BURR; his original name in Bohemian means "burr" in English, and he desires an English name. Supreme Court, Justice Erlanger.

EDUCATION NOTES.

The special committee which is investigating the methods of the Board of Examiners will hold another meeting on Tuesday. It is probable that City Supt. Maxwell, who is Chairman ex officio of the Board of Examiners, will be recalled to the witness chair. The committee so far has examined Dr. Maxwell, James C. Byrnes, Secretary of the Board of Examiners; Walter L. Hervey, who is Chairman of the committee which conducts examinations of assistant to Principal, License No. 1, subjects, elementary, and teacher of ungraded classes; Associate Supt. Edward L. Stevens, who is Chairman of the Committee on High Schools of the Board of Superintendents, and District Supt. Darwin L. Bardwell, who assists Mr. Stevens in his high school work. The special committee before it ends its investigation will probably call for examination Jerome A. O'Connell and George J. Smith, members of the Board of Examiners, and Associate City Supts. Andrew W. Edson and Edward B. Shallow, who are members of the Committee on High Schools of the Board of Superintendents.

Richard B. Aldcrofft, Jr., who is a member of the Board of Education and Chairman of the Executive Committee of the Normal College, was absent from the last meeting of the Board of Trustees of the college. The reason for this was that he is quite ill. Mr. Aldcrofft for years was Chairman of the Executive Committee on the Nautical School. He is one of the best known and most popular of the Commissioners and general regret is expressed at the news of his illness.

Conrad J. Saphier, teacher of the 8B class in Public School 188, Manhattan, has passed the examination for assistant teacher in stenography in the high schools.

Dr. Robert F. Ives, Chairman of the Local School Board of District 38, will sail for Europe early next month. He will be accompanied by Mrs. Ives. It is Dr. Ives's intention to spend several months in Vienna.

Public School 77 is the only school in Queens Borough which has classes for the blind. It recently celebrated the first anniversary of its opening. Its Principal, James J. O'Reagan, began with 882 pupils and now has 1,712.

The twenty-fourth annual convention of the New York State Music Teachers' Association will be held on June 25, 26, and 27 at Columbia University.

The High School Teachers' Association has made the following recommendations to the Board of Education: That allowed absence for death in the family be made more specific; that full pay be allowed for attendance at court in response to a subpoena for two days in all circumstances; that to absences allowed without pay "for study or health" the words be added "or travel"; that full pay be allowed for the entire time quarantine is established and that discretionary power be given to the Board of Superintendents to grant pay in "emergency cases"; that the plan of a Sabbatical year be adopted for purposes of study and travel on half pay.

POLICE AND FIRE NEWS.

Police Department.

Circular—Annual Memorial Services for members of the Department will be held at 4:30 P. M., Sunday, June 2, at St. Patrick's Cathedral. His Eminence, John Cardinal Farley will be present. Rt. Rev. Monsigner Michael J. Lavelle, Vicar General, will make an address, and Chaplain Francis J. Sullivan will deliver the sermon.

All members of the Department are invited to attend, and are requested to assemble in dress uniform and white gloves, without belts or batons, at East Fifty-first Street, Station, at 3:45 P. M.

The Police Band will assemble at Fifty-second Street, east of Lexington Avenue, and will be excused from patrol and reserve duty for 24 hours.

Transfers—Patrolmen F. Fassulo, C. Krummel, and W. J. Kennedy, 16th Precinct to Detective Bureau as Acting Sergeants.

Assignments—Patrolmen P. Flynn and H. Schreiber, C. O. Squad, to Bureau of Information. Probationary Patrolmen to precincts indicated, for duty in uniform—C. F. Fetteroll, 2; P. A. O'Connor, 6; A. J. Reydel, 10; W. B. Walsh, 13; J. T. Brady, 16; J. H. Miller, 16; P. H. English, 21; J. S. Powers, 22; M. J. Brown, 28; F. J. Taylor, 28; W. H. F. Reardon, 40; G. C. Duerholz, 43; G. Nearey, 5; W. P. Laughlin, 10; R. L. Foran, 13; J. Sabatella, 14; J. H. Hembdt, 16; W. P. Ward, 16; E. H. Mutter, 21; T. J. Milan, 25; E. H. Fimpel, 28; W. J. Harvey, 35; J. L. Massie, 43.

Leave of absence—Patrolman T. Madden, 28th Precinct, 60 days from June 11.

Fire Department.

Appointment.—John Kelley, Inspector of Blasting, Bureau of Prevention, on probation.

Pension.—Fireman Joseph Emiro, Engine 46, after more than twenty years' service, on his own application, at $700 per annum.

Temporary Detail.—Assistant Foreman Rudolph F. Illig, Engine 58, to Chief of Battalion Thomas F. Larkin, at Drill Yard, Headquarters, on sick report.

Order to Capt. Henry, supervising engineer, at repair shops, for instruction in motor apparatus, Fireman William C. Walker, Engine 7.

THE CIVIL SERVICE.

City.

The receipt of applications for the examination for alienist, Grades 1 and 2, will be closed on June 5. Candidates must be qualified examiners in lunacy of the State of New York. They also must have had at least two years' experience in institutions for the care of the insane as resident physicians. The minimum age is 25 years. There are two vacancies in the Kings County Hospital, Department of Public Charities. The salary is $1,200 a year.

United States.

The United States Civil Service Commission announces that an examination will be held on June 12 at the New York Custom House to fill a vacancy in the position of Deputy Shipping Commissioner in the Bureau of Navigation, Department of Commerce and Labor, this city. The salary is $900 a year. The examination will consist of the following basis subjects, weighted as indicated: Spelling, 6; arithmetic, 6; letter writing, 6; penmanship, 6; copying from plain copy, 6; practical questions relating to the actual business of shipping and discharging sailors on American merchant vessels, 30; elements of bookkeeping and accounts, 15; training, experience, and fitness, 25. The optional subjects will be typewriting, German, Norwegian, Swedish, Spanish, and Italian. An applicant may take as many of the optional subjects as he desires. A good speaking knowledge only of the language is required. No written tests will be given, and the ratings will be based on the sworn statements of the applicant, together with the statements of persons who vouch for him. Certification for appointments will be made in the order of the highest ratings on the basis subjects, or in the order of the highest ratings on the basis subjects of those who attain eligibility on a certain optional subject, or on certain optional subjects, as the needs of the service may require. The chief duties of Deputy Shipping Commissioner are performed to a great extent out of doors (on shipboard and on the wharves) and require good physique and tact in dealing with seamen. It is desired that applicants be persons who are experienced in out-of-door work of a nature somewhat similar to the duties to be performed. The minimum age is 20 years on the date of the examination.

THE UNITED SERVICE.

Special to The New York Times.

The Army.

WASHINGTON, May 24.—First Lieut. N. W. Riley, Sixteenth Infantry, designated as special disbursing agent for Fort Gibbon, Alaska, to receive funds held by First Lieut. W. C. Short, Sixteenth Infantry.

A board to consist of Majors C. R. Krauthoff and W. H. Hart and Capt. L. H. Bash, Commissaries, appointed to meet at San Francisco to recommend action relative to certain subsistence supplies.

Orders May 21 directing Major W. W. Harts, Corps of Engineers, to return to proper station, amended; return to Gordonsville, Va.

Col. O. B. Mitcham, Ordnance, make inspection of armament and fire control material at Fort Slocum, N. Y., and the Eastern Artillery District of New York. Also make one visit to the following-named posts: Fort Slocum, N. Y.; Fort Totten, N. Y., and Fort Schuyler, N. Y.

Capt. J. W. Kilbreth, Jr., Sixth Field Artillery, relieved from duty in the Eastern Division.

Promotions in the cavalry arm: L. L. Deitrick, from First Lieutenant, Second Cavalry, to Captain, Ninth Cavalry; R. F. Migdalski, from Second Lieutenant, Twelfth Cavalry, to First Lieutenant, Eighth Cavalry.

First Lieutenant A. C. Keyes, Cavalry, unassigned, assigned to Fourteenth Cavalry.

First Lieut. T. M. Knox, Cavalry, unassigned, assigned to First Cavalry.

First Lieut. W. F. Wild, Medical Reserve Corps, relieved duty Army Medical School, Washington; to home and report by telegraph to the Adjutant General of the Army.

Capt. C. H. Conrad, Jr., Quartermaster, will proceed to such points in Vermont and New Hampshire as may be necessary to inspection and purchase of animals.

The Navy.

Capt. A. S. Halstead, to command the California.

Lieut. C. W. Nimitz to command the Atlantic submarine fleet.

Lieut. C. S. McDowell home and wait orders.

Lieut. C. R. Hyatt, to command E1.

Ensign G. Joerns to the Iris.

Ensign F. T. Berry to Asiatic Station.

Ensign E. F. Cutts to command C2.

Movements of Naval Vessels.

Arrived—Pontiac at New Port, and Yorktown at Mare Island.

Sailed—New Hampshire, from Newport for Fort Pond Bay, Long Island Sound; Culgoa, from Provincetown for Hampton Roads; Buffalo, from Honolulu for Mare Island; Prairie, from Philadelphia for Guantanamo; Paducah, from Santa Cruz Del Sur for Guantanamo; Nashville, from Santo Domingo City for Guantanamo.

The Alvarado has been stricken from the Navy Register.

The following vessels have been ordered placed in first reserve at navy yard, Mare Island, Cal.: Hopkins, Lawrence, Farragut, Goldsborough, Rowan, Paul Jones, and Truxtun.

The Brutus was placed out of service at Norwalk May 20.

The Chauncey and Bainbridge were placed in full commission.

RECEIVERS' NOTICES.

NATIONAL SALT COMPANY.

To Preferred and Common Stockholders, and all others interested:

In pursuance of an order of the Court of Chancery of New Jersey of May 20, 1912, you are hereby notified that the petition and final account of the Receivers of National Salt Company have been deposited with the Sergeant at Arms at the Chancery Chambers in the City of Jersey City, N. J., for inspection; and you, preferred and common stockholders, are ordered to show cause on Monday, June 3d, 1912, at 10 A. M., at said Chancery Chambers, why said account should not be approved and allowances made as therein prayed; and you, common stockholders, are ordered to show cause at said time and place why the moneys in the hands of the Receivers after paying such allowances should not be paid to the preferred stockholders; and you, preferred and common stockholders, are ordered to show cause on Monday, June 17, 1912, at same time and place why an account of the distribution of said moneys by the Receivers should not be approved, and the Receivers discharged.

NATHAN S. BEARDSLEE and FRANK P. McDERMOTT, Receivers of National Salt Co., 75 Montgomery Street, Jersey City, N. J.

May 23, 1912.

CHARLES W. FULT[illegible] Receivers.

Lost and Found

LOST.—Taken from automobile, front of Gimbels, 1:30 P. M., 24th, white linen eyelet embroidery and lace sleeveless coat and lace scarf; $25 reward; no questions asked. Mrs. Minthorne Woolsey, 250 West 94th St.

LOST.—A large reward for platinum chain necklace, with 7 diamonds and a diamond drop, lost Sunday evening between 7 and 8 o'clock from Hotel Savoy to Central Park. Address F. C., Hotel Savoy.

LOST.—In 5th Av. motor stage on May 21, at 96th St., about 2 P. M., lady's black silk embroidered coat. Suitable reward to finder if returned to Room 172, Buckingham Hotel, 50th St. and 5th Av.

LOST.—In or just outside of Carnegie Hall, a man's ring, all platinum, with one star sapphire and small diamond on each side. Reward $15 if returned to Howard & Co., 624 5th Av.

LOST.—In the neighborhood of 38th St. and 5th Av., box containing white lingerie gown, May 23; $10 reward for return to Schwarz & Forger, 125th St. and Morningside Av.

LOST.—One-half of link sleeve button on trip from 39 Cortlandt St. to Brevoort Hotel via Broadway car, 4:30-5 P. M., May 24. Reward on return to Van Gill, 39 Cortlandt St.

LOST—Thursday, May 23, Highbridge, Summit Av., or 9th Av. express, Knights Templar charm, engraved with name. K 299 Times Downtown.

LOST—In shopping district Friday morning, May 24, lady's small gold open face watch; monogram, "L. A. H."; liberal reward. Address W 4 Times.

LOST—Between May 9 and 12, chamois bag, containing lady's gold watch, name and inscription; chain, diamond brooch; reward. V 189 Times.

LOST—Last Tuesday, a small mother-of-pearl shirt stud, surrounded by small rubies. Reward $10 if returned to Howard & Co., 624 5th Av.

LOST — Eyeglasses, gold frame, without case, Battery Place, near Broadway; reward. Room 1,616, Whitehall Building.

LOST—A circular pearl pin, Broadway car, Columbia College, or Riverside. Suitable reward if returned to 325 West 57th St.

LOST—Gold hunting case watch, initialed "C"; Swiss movement, No. 1,523; liberal reward. Hotel Martha Washington.

LOST.—Gold bracelet, between 135th St. and 43d St., via Riverside bus. Cardiff, 7 West 38th St.

LOST.—$100 reward, no questions asked, for return large diamond butterfly. 115 Broadway, Room 1,320.

LOST.—Lady's silver watch, with bow pin, near 67th and Madison Av. 783 Madison.

LOST—Gold open-face watch, on William St., Friday; reward. H. Schmitt, 24 Broad St.

Lost and Found, Cats, Dogs

LOST—A French bull, female; collar marked "Toto"; reward; no questions asked. Mrs. H. P. Underwood, 107 West 72d St.

LOST.—Mexican Schivirbo, black, tan; liberal reward; no questions asked. Lambert, 360 West 58th St.

Found

FOUND, May 23.—POLICE DEPARTMENT. Apply at 240 Centre St. Lady's watch, quantity of green coffee.

FOUND, May 23. — INTERBOROUGH RAPID TRANSIT COMPANY. Apply 9 Morris St. 2d AV. ELEVATED — Umbrella, coat. 3D AV. ELEVATED — Six umbrellas, spectacles, gloves, case, shoes, overalls, coat, pillowcase, apron, rule, buttons, bitts, square, nails, watch. 6TH AV. ELEVATED—Nine umbrellas, purse, bankbook, eyeglasses, circulars, music, gloves, keys, photo, overalls, apron, silk, dress, bottles. 9TH AV. ELEVATED—Umbrella, key, hat, overalls, hair, suit, dress, bag, parasol, purses, pin, fob, chain, pin, samples, books, tickets, gloves, hat, ties, apron, shirt, coat, raincoat, chisel, flask.

FOUND, May 23.—ERIE R. R. Apply Information Bureau, Jersey City. Two umbrellas, 2 raincoats, pair gloves, pocketbook, package of shoes, box stationery, package paper, overcoat, lady's handbag, casting, book, pin, can, paint, package, coat, 2 umbrellas.

FOUND, May 23.—N. Y. CENTRAL and N. Y., N. H. & HARTFORD RAILROADS. Apply Lost Property Bureau, Grand Central Station. Package, book, ticket, pair of gloves, pocketbook, purse, umbrella, raincoat, checkbook.

FOUND, May 23.—HUDSON & MANHATTAN R. R. CO., (Hudson Tubes.)—Apply Concourse, 30 Church St.: Money, eyeglasses, ornaments, putty, glove, spectacles, photos, 4 umbrellas, 2 packages.

FOUND, May 23. — NEW PENNSYLVANIA DEPOT. Apply Baggage Room, 33d St. and 7th Av. Raincoat, valise, package, umbrella, 2 shirts, derby, gloves, umbrellas, valise

FOUND, May 23. — PENNSYLVANIA R. R. Apply Information Bureau, Jersey City. Leather card case, folder, umbrella pair gloves.

FOUND, May 23.—LONG ISLAND R. R. Apply Lost Property Bureau, Long Island City. Two umbrellas, 2 packages.

FOUND, May 23.—LACKAWANNA R. R. Apply Information Bureau, Hoboken, N. J. Seven umbrellas, 5 packages.

Business Opportunities

AN EXCELLENT OPPORTUNITY is offered responsible party to purchase 200 Shares 8% Preferred Stock of Manufacturing Concern, established 60 years; fullest investigation invited. Principals only address F. A. Stirrup, 250 Front St., N. Y.

Am looking for party with $3,000 to $5,000 cash to talk half interest in established second hand commercial vehicle and ambulance business owning several high-grade cars and ready to show to right party actual accounts and profits; reason for selling, not able to take care of my other business right. Communicate by mail or call for Mr. McNally, 509-511 7th Av.

A business man who has met with success in manufacturing staple products offers a splendid opportunity to an active young man with plain business experience; must invest about $700 and services; immediate returns; references exchanged. Investigate, 596 Times Downtown.

For Sale—Prosperous, long established, admirably located retail drug store; owners retiring; splendid chance for young, energetic man; price reasonable; terms practically to suit purchaser; satisfactory lease. W 8 Times.

BANKER ADVANCES MONEY TO MERCHANTS AND MANUFACTURERS ON OUTSTANDING ACCOUNTS; TERMS LIBERAL. BANKER, 176 TIMES DOWNTOWN.

WANTED—Young man, one who can sell merchandise, to make connections with old-established firm, investing $1,000 to $2,000. Address M. D., 46 Montauk Av., Brooklyn, N. Y.

Excellent opportunity for man who is willing to invest money for advertising purposes on good-selling article; splendid future. Write Landre & Co., 150 Nassau St.

Successful and established knit goods business has opening for thorough business man to fill place of retiring member. P 153 Times.

Job printing business for sale in Jersey City; bargain to right party. Apply B. E. Giraudan, 147 Linden Av., Jersey City.

You can make money in mail order business with my plans; sent on approval. Expert, Box 1,615, New York.

Saloons, New York City; good opportunities; $500 up. A. Hupfel's Sons, 3d Av., 161st.

Motion-picture theatre of merit wanted at once. Mackie, 1,451 Broadway.

Business Notices

Maple Sugar.—Pure Vermont; 10 pounds $3. W. S. Bristol, Vergennes, Vt.

Boarders Wanted

West Side.

5TH AV., 46.—Large and small rooms; gentlemen, couple; table guests accommodated; references.

12TH ST., 23 WEST.—Handsomely furnished rooms; refined surroundings; excellent table.

37TH ST., 52 WEST.—Small rooms, with board, in doctor's house.

88TH ST., 45 WEST.
LARGE AND SMALL ROOMS; PRIVATE BATHS; TABLE GUESTS.

44TH ST., 260 WEST.—Alliance House, "Quiet Place for Quiet People"; single rooms, including board, $10 per week; use of bath; suites, consisting of parlor, sleeping apartments, private bathroom, $30 up per week, including board for two; other double rooms; steam heated throughout; elevator service. 'Phone 793 Bryant.

48TH ST., 117 WEST.—Large, single rooms; private bath; house, table strictly first class; references.

49TH ST., 68 WEST.—Established 24 years; rooms and suites, baths, telephones; superior table; moderate.

58TH, 37 WEST.—Large and small rooms; electric light; private bath; superior table; references.

64TH, 165 WEST.—Attractive, large, small rooms; clean; excellent German table; homelike; reasonable; reference.

64TH ST., 115 WEST.—Large, pleasant room, suitable for one or two; excellent table; moderate.

68TH ST., 56 WEST.—High class accommodations; elegantly furnished large room; private residence; electricity; marble shower; private bath; Southern cooking; attentive service.

68TH ST., 72 WEST.—Large, small rooms; private baths; superior table; telephone; Summer rates; references.

70TH ST., 151 WEST.—Second story room; private bath; hot water supply; room telephone; references.

Boarders Wanted

West Side.

269 WEST 70TH ST.
Attractive rooms; phone; Subway; board optional.

72D, 305 WEST.—Few paying guests; front and back parlors; bath; also single room; southern exposure; home cooking; reasonable; Subway, elevated.

73D ST., 155 WEST.—Large and single rooms; every convenience; excellent table; Summer rates.

73D ST., 102 WEST.—Attractive rooms; exceptional meals; Summer rates; table guests; Subway, "L"; Jewish.

74TH ST., 123 WEST.—Telephone 1336 Col.; small, large rooms; private bath; excellent table; references.

75TH ST., 139 WEST.—Handsomely furnished second-floor room; appointments of refined home; references; limited number table boarders.

76TH, 237 WEST, near Riverside Drive.—Large, small, clean, cool rooms; bath; excellent table; table guests; telephone; Summer rates; Southerners desired.

76TH, 113 WEST.—First-class house; refined surroundings; transients accommodated; Summer rates; table guests.

76TH ST., 111 WEST.—Large or medium well furnished rooms; excellent table; table guests accommodated.

76TH ST., 129 WEST.—Single, double room; excellent table; home atmosphere; telephone; reasonable; table guest.

76TH ST., 232-234 WEST.—Desirable large, small rooms; Summer rates; table guests; references.

79TH ST., 162 WEST.—Suite of rooms in refined private home; Southerners; Summer rates.

80TH ST., 144 WEST.—Beautiful rooms; private house; large single rooms; suites of two rooms with private bath; Southern cooking; also studio.

80TH ST., 140 WEST.—Private residence, square and single rooms, board optional; also two parlors suitable for physician; references. Telephone 9524 Schuyler.

81ST ST., 156 WEST.—Desirable rooms, with board; gentlemen, couple, ladies; table boarders accommodated.

50-52 WEST 82D ST.
Attractive rooms for business people. Schuyler 8397.

83D ST., 23 WEST.—Secure first-class accommodations at special rates after May 30; single rooms and suites; home cooking.

84TH ST., 53 WEST.—Beautifully furnished large and small rooms; private baths; table guests; references.

93D ST., 304 WEST.—Newly decorated, beautifully furnished double and single rooms; table a specialty.

93D ST., 122 WEST.—Desirable rooms; all conveniences; in well-appointed house; good board.

93D ST., 128-130 WEST.—Rooms in high-class house; Summer rates; parlor dining; table guests.

93D ST., 252 WEST.—Desirable, large, small rooms; Southerners, transients, and table guests accommodated; references.

94TH ST., 16 WEST.—Large room with board; table guests; telephone 7442 Riverside; Summer rates.

95TH, 73 WEST.—Large and small rooms; private house; all conveniences; good table; reasonable.

96TH ST., 54 WEST.—Large room, suitable two gentlemen; desirable Summer neighborhood; near Central Park.

96TH ST., 58 WEST.—Large and small rooms, with board; telephone; table guests.

(100TH,) 828 West End Av.—Comfortable room, private house; telephone; superior board; table guests.

101ST ST., 215 WEST (cor. B'way.)—Single room adjoining bath; Summer rates; Southerners, transients; table guests. Maslin.

102D ST., 243 WEST, (Broadway, Riverside.)—Handsome room or suite, bath, parlor dining room; excellent table and service; telephone; Subway 103d; references.

103D ST., 252 WEST.—Beautiful rooms; parlor dining room; excellent table; Southerners; transients; table board.

103D ST., (870 West End Av.)—Attractive, bright room, with lavatory; excellent cuisine; moderate; Subway.

105TH ST., 76 WEST.—Pleasant rooms; exceptionally good table; tourists or permanent guests; references; Southerners.

625 WEST 113TH ST.
Adjoining Riverside Drive; large front room; southern exposure; lavatory; excellent table; telephone Morningside 8136.

118TH, 417 WEST.—Suite three rooms; southern exposure; single rooms; dining room in building.

123D, 519 WEST.—Acropolis Hotel, near Riverside; single rooms, suites; board optional; reasonable rates.

140TH ST., 455 WEST.—Large room; electric light; unexcelled cuisine; table guests. 'Phone Audubon—7217.

144TH ST., 472 WEST.—Private residence; exceptionally clean; desirable accommodations; excellent table board; reasonable rates.

157TH SUBWAY, WEST.—Pleasant room; electric light; excellent board; dining room. Telephone 203 Audubon.

HAMILTON TERRACE, 11, (Near 141st St., Convent Av.)—Cool rooms; French cuisine; table guests; telephone.

RIVERSIDE DRIVE, 855, "Woodbury."—An ideal English boarding house; enormous grounds, overlooking Hudson; two minutes 157th Subway; modern throughout. Audubon 4412.

WASHINGTON SQUARE, 35 WEST.—Newly furnished room, with private bath; $25 per week, with meals for two persons.

East Side.

17TH, 108 EAST.—Very desirable large and small rooms; hot, cold water; with board.

29TH ST., 36 EAST.—Nicely furnished rooms; good table; house renovated throughout; under new management; reasonable rates.

63D ST., 23 EAST, (Corner Madison Av.)—second-floor suite and single room, with excellent board; also board and rooms at annex in country, near city, $10 weekly.

80TH ST., 40 EAST.—Second floor, large room, with excellent board, $25, two persons.

IRVING PLACE, 74.—Newly furnished large and small rooms; excellent board; table guests; telephone.

MADISON AV., 107.—Large and small rooms; table guests.

Brooklyn.

MONTAGUE TERRACE HEIGHTS, 5, 7, 9.—Overlooking river; delightful Summer home; Subway five minutes Wall St., seaside, bridge, ferry; apartments, baths, large, cool rooms, furnished, unfurnished; neighborhood, house, table high class; Summer rates. 905 Main.

PIERREPONT ST., 76.—Convenient Borough Hall Subway, ferries, cars; clean, cool rooms; large, small; excellent table. Phone 1159 W. Main.

Board Wanted

Gentleman wants dinners or lunches or both; rates singly and weekly. D 16 Times.

Furnished Rooms

West Side.

5TH AV., 25, (9th.)—Refined surroundings; small, large rooms; running water; bath; breakfast optional.

9TH, 17 WEST.—Private house; delightfully cool rooms; bachelors; electricity; telephone; home comforts; references.

9TH ST., 31 WEST.—Pleasant room and alcove; southern exposure; running water; also single room.

9TH, 39 WEST.—Single rooms; hot and cold water; large closets; telephone; references.

11TH ST., 21 WEST.—Bachelor suites or single rooms, baths; telephone; light, clean; refinement.

11TH ST., 35 WEST.—Nice, furnished parlor; also large room, small; select surroundings; phone; reference.

12TH, 61 WEST.—Beautifully furnished, newly decorated, clean, bright rooms; single room $3; telephone.

13TH ST., 104, (West of 6th Av.)—Desirable back parlor; also hall rooms, adjoining baths.

16TH ST., 19 WEST.—Large furnished room, suitable two, running water, $6; single, $4; telephone.

36TH ST., 124 WEST.—Large front room, first floor; hot, cold running water; separate entrance. Swathunn.

42D ST., 322 WEST.—Cool rooms; tiled bath; men only; $2 upward; telephone convenient. Hughes.

45TH, 58 WEST.—Large and small rooms; shower bath; electric light; telephone service.

46TH ST., 313 WEST.—Large, small rooms, conveniences; block from Broadway; private house. Bryant 3462.

47TH ST., 16 WEST.—Desirable single room, also two-room apartment; kitchenette, bath; moderate; references.

47TH ST., 53 WEST.—Large and small room; private bath; exclusive.

51ST ST., 333 WEST.—Large, clean, light, airy room, with smaller connecting; also hall room; telephone.

51ST ST., 319 WEST.—Large and small rooms; private family; reference.

57TH ST., 153 WEST.—Attractive suite; also other rooms; Summer rates; reference. Telephone 271 Col.

58TH ST., 101 WEST. (Apt. 22.)—Pleasant rooms in outside apartment; Summer rates.

59TH ST., 208 WEST, Facing Central Park.—Furnished rooms, all conveniences; electric light, telephone; $4 up; a studio for two or three gentlemen; Summer rates.

Furnished Rooms

West Side.

68TH, 42 WEST.—Newly decorated and well furnished. "JUST A LITTLE DIFFERENT." Special Summer rates to business people.

68TH, 74 WEST.—Light, airy rooms; private baths; Summer rates; board optional; telephone; references.

69TH ST., 135 WEST.—Elegantly furnished parlor floor; private bath; suitable two; will rent entire floor or separate; telephone; near Subway, "L."

69TH ST., 129 WEST.—Nicely furnished rooms at extremely low prices for Summer months. Telephone 59 Columbus.

70TH ST., 200 WEST.—Comfortable room; elevator apartment; Subway, "L"; reasonable. Brown.

70TH ST., 128 WEST.—Large single room with hot and cold running water; references exchanged.

71ST ST., 116 WEST.—Desirable, large and small room; breakfast optional; table guests accommodated.

71ST ST., 351 WEST.—Cool bachelor apartments; private bath; single rooms, $4 up. Columbus 806.

72D ST., 131 WEST.—Large and single rooms, southern exposure, private baths; meals optional; references.

73D ST., 160 WEST.—Attractive single room; large closets; running water; private house; gentlemen only.

74TH ST., 149 WEST.—Room suitable 1-2; private bath; telephone; "L," Subway; references.

74TH ST., 104 WEST.—Desirable, large rooms, private bath, and smaller one, continual hot water; gentlemen or couple; Summer rates.

74TH ST., 107 WEST.—Large, front room near bath; also medium; large closets; phone; references.

75TH ST., 253 WEST.—Large front room, with private bath; southern exposure; smaller room; references.

76TH ST., 57 WEST.—A large, desirable room; attractive neighborhood. Telephone 8124 Schuyler.

76TH ST., 125 WEST.—Handsomely furnished rooms in first-class neighborhood; breakfast optional; telephone; references.

76TH ST., 148 WEST.—Large, front room; also single room; electric light; telephone.

77TH ST., 301 WEST, (Corner West End Av.)—Single and double rooms in modern, well-appointed, beautifully furnished home; Summer rates to Sept. 1; block from Broadway and Subway lines; references.

77TH ST., 102 WEST.—Large, (second-story front room; also medium; private family; reasonable.

78TH ST., 160 WEST.—Newly furnished large room; private bath; southern exposure; scrupulously clean.

79TH ST., 148 WEST.—Large, well-furnished room; also medium-sized room; telephone; references; Summer rates.

79TH ST., 133 WEST.—Double front room; private bath; Summer rates; references.

80TH, 122 WEST.—Bachelor home; superior accommodations for those appreciating quiet, refined surroundings; references.

80TH, 132 WEST.—Medium-size room; hot and cold water; bath adjoining; private family.

81ST ST., 108 WEST.—Small and medium rooms; private house; all conveniences; reasonable; references.

82D ST., 146 WEST.—Elegant parlor in select, modern apartment; also single room; running water; large closets; private family. Schuyler 8706. Haskins.

82D ST., 6 WEST.—Select; gentlemen; inside room, cool, light, well ventilated; running hot and cold water; near Central Park; $12 month.

82D, 119 WEST.—Handsomely furnished back parlor, large extension, private bath; medium-sized rooms.

82D ST., 56 WEST.—Parlor suite; also large room; private baths; telephone; elevator; electric light; reasonable.

82D, 327 WEST.—Private house, overlooking Drive; high, airy basement; two windows; telephone. Campbell.

82D, 43 WEST.—Desirable rooms, with bath, single; well-kept house; Summer prices; references.

86TH ST., between West End Av. and Riverside Drive.—Handsomely furnished suites in exquisitely kept private house. Telephone 6372 Riverside.

87TH, 319 WEST.—Handsome large and a small room, newly furnished; private family; references.

91ST ST., 21 WEST.—Newly decorated back parlor; private bath; all conveniences; select house; telephone.

91ST ST., 46 WEST.—Large and small handsomely furnished rooms; telephone; convenient all cars, Park.

95TH ST., 73 WEST.—Large back parlor; use of front; all conveniences; suitable for physician.

97TH ST., 256 WEST.—Private Jewish family; room facing street; suitable for two; elevator apartment. Grossman.

97TH, 150 WEST.—Large and small rooms, neatly furnished; Subway express; private family; owner.

101ST ST., 331 WEST.—Airy room, lavatory; or suite; river view; elevator; Summer rates.

102D ST., 302 WEST.—Private house near Riverside Drive; elegantly furnished room or suite; home comforts; reasonable; telephone.

102D ST., 211 WEST.—Cool, attractive outside room; small family; telephone; Subway; moderate. Benedict.

103D, (Manhattan Av., 58.)—Large front parlor and bedroom; "L," Subway; breakfast optional. Russell.

104TH ST., 140 WEST.—Exceptionally attractive room; elevator apartment; refined Protestant home; lady, gentleman; references. Telephone 6305 River.

107TH ST., 220 WEST.—Airy, attractively furnished outside room; southern exposure; in high-class elevator apartment; strictly private family; references. Apartment 35.

107TH ST., 230 WEST.—High-class elevator apartment; attractive rooms, beautifully furnished; references. Gurnee.

108TH ST., 241 WEST.—Beautifully furnished, cool room, adjoining bath; telephone; gentleman; references. Inquire Superintendent.

112TH ST., 605 WEST.—Large, cool, pleasant room, adjoining bath; Subway and drive. Apartment 2.

114TH ST., 606 WEST, (near Riverside Drive.)—Large, choice room; southern exposure; all modern conveniences.

114TH ST., 528 WEST.—Large, pleasant rooms; opposite Columbia; private house; all conveniences.

115TH, 606 WEST.—Beautiful front room and small; running water; elevator; private family. Chambers.

118TH ST., 421 WEST, (near Columbia.)—Private family offers light, cool room, $3. (Apt. 41.)

419 WEST 118TH ST.
Light, single room; lavatory; elevator. Apt. 52.

121ST ST., 509 WEST, Half Block East of Broadway.—Opposite Columbia University; beautiful double room, with kitchenette; single room also; Bancroft Apartments; fireproof; every modern convenience; excellent restaurant.

121ST ST., (Lenox Av., 210.)—Two clean, comfortable; second floor; private house; reasonable. Tel. 4404 Harlem.

122D ST., 540 WEST, (Corner Broadway.)—Attractive outside rooms; cool in Summer; elevator. Apartment 61.

127TH ST., 61 WEST.—Large, attractive, front room, dressing room adjoining bath; quiet, select house.

138TH ST., 628 WEST.—Beautiful room; running water, shower; Subway; gentleman; private house; $2.50.

145TH ST., 518 WEST.—Two outside connecting rooms; lavatory; private family; Broadway Subway. Wade.

158TH ST., 646 WEST.—Subway; first-class rooms; private house; overlooking Riverside Drive and Hudson.

187TH ST., 531 WEST.—Country comfort in city; furnished room; small cost; Broadway Subway. Shirley.

ADVERTISER, owning elegantly appointed residence, will rent large room adjoining tiled bath, $40-$50 monthly; breakfast optional. Address References, 2,029 Broadway.

BEAUTIFULLY FURNISHED AND DECORATED ROOM and private baths in handsome apartment near West 72d; gentlemen only; seen by appointment over telephone. 4925—Columbus.

BEAUTIFUL OUTLOOK.
2,643 Broadway, (100th St.;) scrupulously clean outside rooms for refined gentlemen; southern breezes. Garman.

BROADWAY, 3,544, (Corner 145th.)—Lady having elegantly furnished room or suite, overlooking Hudson, to party or parties appreciating home comforts; Subway. Apt. 33.

BROADWAY, 2,783, (107th.) the Trouville.—Cheerful outside room; running water; homelike; elevator; 'phone. Jarett.

CENTRAL PARK WEST, 378.—Ideal Summer room, beautifully furnished, for two; reasonable; telephone. Brien.

CENTRAL PARK WEST, 410.—Nicely furnished two rooms; piano, telephone; to responsible party. Fisher.

Claremont AV., 189, Apt. 32.—Attractive, comfortable rooms; refined people; elevator; reasonable; references.

LADY will share her cozy apartment with another. 'Phone 3350 Morningside. Apt. 31.

Parlor floor, select neighborhood, for business or private use. P 151 Times.

TWO LARGE, attractive rooms; all conveniences; breakfast. 216 West 102d St. Sherman.

Two nice, well furnished bungalows at Keansburg, N. J. 237 West 19th St.

WEST END AV., 240.—Large, medium, and small rooms, with board; Summer rates; cool, airy house; near 72d Subway express.

Furnished Rooms

West Side.

East Side.

17TH ST., 130 EAST.—Desirable, well furnished rooms; private house; reasonable.

21ST ST., 139 EAST.—Overlooking park; furnished rooms without board; all conveniences; prices moderate.

29TH ST., 43 EAST.—Desirable room; private house; all conveniences; telephone; references.

45TH, 16 EAST.—Handsome room, private bath; square room; single room; breakfast optional; references.

45TH ST., 25 EAST.—Single rooms; gentlemen; reference.

48TH ST., 19 EAST, (5th Av.)—Excellent accommodation; suites, single rooms; Summer rates; board optional.

49TH ST., 38 EAST.—Very desirable room for gentleman in private residence; terms moderate; references.

76TH ST., 32 EAST.—Attractive rooms; ideal Summer location; board optional; Summer rates; telephone.

79TH ST., 184 EAST.—Dainty, clean, furnished room; modern conveniences; private house; telephone.

89TH ST., 143 EAST.—Large, small furnished rooms; private bath, with shower; excellent board; telephone.

IRVING PLACE, 14, corner 15th St., (block east of Union Square.)—Front rooms; box spring beds; tiled bathroom; absolute cleanliness.

MADISON AV., 348, near Grand Central.—Attractive rooms; private baths; Subway; telephone; references; reasonable; call morning or evening.

Bronx.

CAULDWELL AV., 895, (161st St. "L.")—Newly renovated rooms for gentlemen; all conveniences; homelike; select neighborhood; board optional; reasonable.

Unfurnished Rooms

122d, 500 West.—Large front room; smaller; board, housekeeping optional; modern elevator. Apt. 4E.

Apartments to Let, Furnished

To rent from June to the middle of September, cool, six-room housekeeping apartment above Morningside Park, corner of Morningside Av. West and 117th St.; fifth floor; southeast exposure; extensive views; piano. Inquire of Superintendent, New University Court.

June 1, charming apartment on Gramercy Park; 2 rooms, bath, kitchenette; opening onto large private porch which makes a delightful living and sleeping room in Summer; old mahogany; southern exposure; $60. Curtis, 10 Gramercy Park.

To sublet from June 1 to Oct. 1, apartment 8 rooms, all light and airy; 3 baths; excellent view Hudson River; well furnished; moderate rent to responsible person. Apply Apartment 8E, 318 West 100th St. Tel. 8642 River.

68th St., 9 West, (1st floor.)—Attractively furnished seven-room apartment; piano, library, linen, cut glass, &c.; possession June 1 to Sept. or Oct. 1; can be seen any time; reasonable. Telephone 8676 Columbus.

Riverside Drive.—Modern corner apartment, 8 rooms, 3 baths; all outside rooms; cool; exquisitely appointed; Subway express; rent for Summer great concession. Phone 8160 Morningside. P 140 Times.

Gentleman leaving city will lease his furnished five-room apartment between Broadway and Riverside, 116th Subway, from June 1 to October, for $60 a month. Address Western, 172 Times.

Morningside Park West, 54, Mont Cenis, Apartment 54.—Six or 7 rooms, 5th floor, corner; outside; superb view; rental, $92; concessions, $65.

Elegantly furnished or unfurnished parlor floor; restricted block; suitable for doctor or dentist; 86th St., between West End Av. and Riverside Drive. Telephone 6372 Riverside.

For Summer months or year, southwest corner apartment, two beautiful, airy rooms; extra large bath; view; elevator; telephone. 58 W. 57th St., Sherwood Studios, 41.

STABLE STUDIO TO RENT FURNISHED, until October 15; four rooms and bath; in the Gramercy section. Address 53 Irving Place, New York City.

Furnished four-room apartment to Sept. 23; near Gramercy Park; comfortable; piano; every convenience; rent reasonable. 144 E. 22d.

To Sublet—Very desirable suite of three rooms, facing 72d St.; well furnished; $100 month. Hotel Hargrave, 112 West 72d St.

115TH, 404, above Morningside Park.—Seven choice rooms; sacrifice; elevator; Subway, elevated. Apartment 51.

27 West 11th.—Completely furnished housekeeping apartment, seven rooms, bath; will consider low rental.

189 Claremont Av., Apt. 32.—Attractive, six-room, elevator apartment; bargain Summer months; references.

For Rent Until October.—Elegant six-room apartment; convenient location. Hall, 35 West 61st St.

602 West 132d St.—Four rooms; light clean, cool; between Broadway and Riverside; reasonable. Fearing.

111 East 56th St.—Cool apartment, three rooms, bathrooms; chambermaid; meals optional; rent half price.

Until Oct. 1, 1912 or 1913; high class; complete to approved tenant. Aldrich, 201 West 55th.

Beautiful elevator apartments; 4 rooms; handsomely furnished. Edgemere, 3 West 104th.

111TH, 610 WEST—6 rooms; all light; elegantly furnished; low rent. Apt. 52.

Two rooms and bath; good service by week or month. 26 West 27th St.

Apartments to Let, Unfurnished

West Side.

In University Court, on Morningside Drive, corner 117th St. West, a most desirable 6-room apartment to rent; elevator and all conveniences; fine air and charming outlook from nine windows; in vicinity of Columbia University, the Cathedral, and other prominent points of interest; apartment shown from 4 to 6 daily; possession given from 15th of May or June until October, furnished or unfurnished.

TO SUBLET.
Six-room apartment; southern exposure; large, sunny rooms; spacious closets; first-class elevator apartment house; will rent at a great sacrifice. Jackson, 220 West 107th St.

Four and five-room apartments; rent $21 to $26; hot water, steam and telephone service. Inquire 26 West 131st, or
ROBERT LEVERS,
376 Lenox Av., corner 129th St.

Beautifully located apartments near Manhattan St. Subway station; five, six, rooms; steam heat; hot water, electric light throughout; telephone each apartment; $36-$48. Apply premises, 132 Claremont Av.

Bargain.—Most cheerful six-room apartment in city, tenth floor, corner; all sunny rooms; splendid view Hudson, Palisades, &c.; excellent service; $83 per month. Inquire Apt. 104, Woodmere, 141st and Broadway.

Sublet to Oct. 5, sunny, outside rooms; southwestern exposure; overlooking Hudson; immediate possession; best offer. Telephone Tremont 4749.

Large, handsome, cool apartment for Summer months; low rent to responsible party. McLane-Johansen, 62 South Washington Square.

Seven rooms; near drive; opposite Spanish Museum; balcony facing south; leading town; reduced rental until October. 611 W. 156th St.

549 West 113th St., (Near Broadway.)—Sublet apartment six rooms; elevator; unfurnished; high class; liberal concessions until Oct. 1.

East Side.

16-18 EAST 88TH STREET.
At extremely moderate rentals, 6-room apartments, with bath, steam heat, hot water supply, and janitor service; near Fifth Av. Apply on premises.

Brooklyn.

THE OSMUND APARTMENT HOTEL,
1,140 Pacific St., Brooklyn,
(near Bedford Av.)
High-class, ideal apartments, homelike, and much lower rents than similar apartments in Manhattan Borough; 2 and 3 room apartments with bath, $24 to $35; elegant dining room, maid service; excellent board, $8 per week; 20 minutes from Park Row.

For Sale

Slightly used office furniture, safes, typewriters, adding machines, cash registers, multigraphs, filing cabinets, Neostyles, addressograph, wardrobes. Nathan's, 102 Worth, near Broadway.

Bedstead, linens, tables, mirrors, Steinway piano, and house furnishings; call any morning. 1,131 Madison Av. 'Phone 2971 Lenox.

A telephone booth, soundproof, perfect condition, $25. 335 Broadway, Room 4. Franklin 2125.

Furnished Houses Wanted

Family of two want for the Summer a small, well-furnished cottage, surrounded by plenty of ground; must be located within one hour's commuting distance from New York. Address R. T. H., 66 West 46th St.

Pianos and Organs

Player-piano, 88 note, standard make; bench, music; sell at sacrifice. 318 West 42d.

Yachts and Vessels

Houseboat, 35x12; four rooms, furnished; upper deck; overhauled; in commission; launch and rowboat; $300 season. Kerby, 537 West 121st St.

Country Board

Staten Island.

The Gables, 999 Castleton Av.—Large grounds, piazzas; trolleys pass door, connect boats; references.

Westchester County.

NEW ROCHELLE, N. Y.—Pleasant rooms, exceptionally good table; near water; prices moderate. Harrison, 17 Jackson St. Tel. 2744.

NEW ROCHELLE.—Large rooms; bathing, boating; private family; first class; near station; reasonable. Merritt, Sutton Manor.

New York State.

PLEASANT VIEW HOUSE, Dover Plains, Dutchess County, N. Y., two hours Grand Central; mountains, fishing, driving; gas; bath; 150-acre farm supplies excellent table; $10 up; circular. Fred Kerker, 520 West 122d, New York. Telephone Morningside 3345.

CANAAN, N. Y.—Hopkins Farm; special terms for season. R. McEwen, Manager, office 13 West 38th St. 1168 Greeley.

WIGTON HALL, Spring Valley.—Always open; airy rooms; hour out, Erie; excursion, $1.30; booklets.

Long Island.

FAR ROCKAWAY.

Wave Crest Section; finest family hotel, exceptional, beautiful, newly furnished rooms, with hot and cold running water, also private baths; unsurpassed table; absolutely out of the ordinary; open all year; private garage and stable. RAUL, Far Rockaway, Sea View and Clark Av.

REFINED FAMILY, owning seashore residence on water's edge, offers superb accommodations to a few gentlemen guests; finest home cuisine; private beach, bathing, boating, tennis, garage; 45 minutes from Park Row. (Tel. 1146 Bath Beach.) B, foot Bay 10th St., Bath Beach, Brooklyn.

An exceptional opportunity for a few well-paying guests to secure rooms over the Summer with private family; ocean rooms; running water, electric light; excellent table and service; 3 blocks from Edgemere station. Mrs. D. Spier, Alwin Cottage, Atlantic Av., Edgemere.

FAR ROCKAWAY.—Superior accommodation; beautifully located; two minutes station; large piazzas, gardens; comfortable, immaculate beds; table excellent, generous; $12; now open. Mrs. Julian, 17 Oak Pl.

A few beautifully furnished suites of two, three or four rooms, with bath and private porch, in elaborately furnished cottage; Vienna table. THE CEDARS, Atlantic Av., Edgemere.

Nice large rooms; excellent German kitchen; place facing Long Island Sound; boating; shady. E. Hubert, North Boulevard, College Point, L. I.

ROCKAWAY PARK, 46 Second Avenue.—Comfortable rooms with balconies overlooking ocean; $125 until October.

Staten Island.

THE WILLOWS, Huguenot Park, Staten Island.—Beautifully furnished rooms, private baths; screened porches, shade trees, boating, bathing, fishing, tennis, billiards; $10 single, $20 double upward. Telephone 916 Tottenville.

New Jersey.

At Montclair, N. J.—Opening house for Summer or permanent boarders; fine location, convenient to trolleys, depots, clubs; large porch; shade; tennis; excellent table; every comfort. Telephone 2977 Montclair. Mrs. Frey, 271 Claremont Av.

Diamond Spring Inn, Denville, N. J.—Within commuting distance of New York; a solution to the Summer problem; in real country; amid lakes and mountains; send for booklet.

SUMMER boarders wanted; reasonable; large, airy rooms; comfortable private house. 9 Washington Place, Cranford, N. J.

New England.

WANTED—Boarders at the Maine Hillside Cottage, with excellent board and room. Address Mrs. P. J. Stone, Maine Hillside Cottage, North Adams, Mass., R. F. D. Box 109.

Hilltop farm, Berkshire, Mass.; rates $10 to $15. References exchanged at 116 East 17th St.

Country Board Wanted

Wanted, exclusive board on farm for family of two adults, two babies, and two nurses, within two hours of New York; will pay liberally for proper accommodations; elevated country preferred; modern sanitation. Address immediately, giving full particulars, M. C. M., 251 4th Av., New York City.

Wanted—Exclusive board on farm for American family of two adults, two babies, nurse, within two hours of city; liberal for accommodations; elevated country. Address, particulars, H. H. K., 853 Broadway, Room 20.

Wanted—Room and board on the Jersey Coast for five adults, from middle of July till middle of August; please state terms per week; highest references. N 135 Times.

FAMILY OF FIVE ADULTS desire a comfortable place along the Jersey or Long Island coast, where there is bathing, for Summer months. Address V 163 Times.

A bedroom and board wanted for two ladies in private family or select boarding house at Rockaway Park or Edgemere. Address P 154 Times.

LADY wishes moderate Summer board, near New York; Garden City preferred. F., Box Y 144 Times.

Help Wanted

Female.

GENERAL HOUSEWORKER; 20 miles from New York; all conveniences; good home; small salary. Call Saturday morning, 7 East 42d St.

WANTED—An experienced demonstrator to sell well-established line of perfumes and toilet articles; salary and commission; must be young, neat, and attractive. Address C. W., 150 Times.

WANTED—A nurse for baby 6 months old; city personal references required; call mornings or evenings Apartment 15, 318 West 100th St. Tel. 8642 River.

WANTED—Young lady stenographer, with experience, for quick work; one preferred who can also write either German or French; state salary. Y 158 Times.

WANTED.—Young lady bookkeeper, for posting work; must be neat and accurate; salary about $10. Box D 15 Times.

Help Wanted, Male

BOY wanted in stockbroker's office; must reside with his parents and furnish satisfactory references. W 6 Times.

PROMINENT banking house requires services of efficient man who has experience in general statistical and syndicate work, and who can compose circulars; please state references and salary expected; only high-class men need apply. K 302 Times Downtown.

PROMINENT international banking house requires services of expert English stenographer with Wall St. experience; please state references and salary expected. K 30 Times Downtown.

SALESMAN.—Experienced salesman for the Middle West wanted by a house making a strong line of ladies' coats and suits; must be A1 man; come well recommended. Adelspein & Greenstein, 42 West 17th.

WANTED—Estimator and draftsman on boiler and steel plate work. K 294 Times Downtown.

YOUNG MAN not less than 18 years of age; must be a rapid and good writer; salary, $30 per month. H. K., P. O. Box 1,548 New York.

Country Houses to Let, Furnished

A furnished modern house for rent; high ground, beautiful neighborhood, short walk to Mountain Station, 40 minutes from New York on Lackawanna Railroad; contains 10 rooms, 3 baths, electric lights; $375 for season. J. Charles O'Brien Co., South Orange, N. J.

FOR RENT.—Completely furnished twelve-room house, beautiful veranda, fine outlook; in most exclusive residence section White Plains; $125 monthly to responsible party; apply 11 Ridgeview Avenue, to-day or Sunday, or telephone 1534 White Plains.

Country house, ten rooms, all improvements, Lake Champlain Valley; superb location; suitable family with children desiring country life moderate expense, June to October. W. E. Bristol, 127 W. 90th St., N. Y. City.

Fine, furnished cottage, seven rooms, directly on the bay, in the midst of select Summer colony; only one left; price, $250 per season. Jacob H. Miller, East Moriches, L. I.

Long Beach ocean front cottage, 12 rooms, 2 baths; fully furnished; 9 bedrooms; bathing direct from cottage; rent $900 entire season. Frederick Jones, 334 5th Av.

Beautifully furnished, attractive home in Mount Vernon; ten rooms, with bath. Apply on premises, 143 Chester St., or to J. W. Howie, 34 Pine St., New York.

A DOZEN FURNISHED HOUSES at Northport, $200 up; excellent values. Call, write, telephone; lists mailed. Codling, Northport, L. I.

Ten-room cottage at North Hatley, Canada; near golf links and dining room; season rental, $400. Apartment 1, 214 Cathedral Parkway.

WYCHMERE SEASHORE COTTAGES, (Cape Cod); rented completely furnished; all comforts; bathrooms; booklet. Box 53 South Harwich, Mass.

For Rent—Seven-room house, nicely furnished, for the season, Bayside, L. I. Apply Hessels-Dashiell Company, Bayside, L. I.

Other Classified Advertisements on preceding page.

TRUCE DECLARED IN HOTEL WAITERS' WAR

They Return to Conference from Which International Union's Agent Was Barred.

NO STRIKE BEFORE MONDAY

Meantime Hotel Men Will Act on Their Demands—Ten Cooks Quit the Belmont at Dinner Time.

After much rumbling, during which it looked at times as if the much promised strike of hotel waiters, with a possible sympathetic strike of other classes of hotel labor, was about to take place, a temporary truce was patched up last night between the hotel proprietors and their employes. The hotel proprietors are entirely willing to talk business with the various waiters' societies in New York, but they are not willing to recognize in any shape or manner the International Hotel Workers' Union.

There were two conferences yesterday between a committee representing the Hotel Men's Association and a similar committee from the six waiters' societies. At the first it was discovered that the union had a representative present, whereupon the conference came to an abrupt end, not to be resumed again until the representatives of the waiters' societies returned without the union man. As a result of this later conference some of the hotel men seemed to think last night that the chances of a peaceful adjustment of the annoying situation was in sight. A truce lasting until Monday was agreed upon.

Early last evening it was announced by some of the waiters who are in the habit of assembling in a saloon on West Forty-fourth Street that all of the cooks in the Hotel Belmont had gone on strike, and that the cooks and waiters in other hotels were expected to take similar action within the next twenty-four hours. An investigation showed that the story of the Belmont cooks had been greatly exaggerated, and that instead of the entire force of cooks quitting their jobs only ten of them had walked out.

The hotel management had anticipated such action on their part, and they were not out of the hotel before their places had been taken by ten other cooks, who had been previously engaged for service in just such an emergency. The kitchen service of the hotel was not impaired by the strike, and none of the guests knew that there had been any trouble in the culinary department.

Extra Police for Hotel District.

In order to be ready for any trouble Police Commissioner Waldo last night ordered sixteen policemen from outlying districts assigned to duty in the territory covered by the West Thirtieth Street Police Station. Lieut. Becker and his strong-arm squad also were in evidence in the hotel district last night. After making an inspection of the district Lieut. Becker reported that no disorder had been found anywhere.

Late yesterday afternoon representatives of the six waiters' societies presented a list of their demands to a committee of the Hotel Men's Association at the offices of the association in the Cambridge Building at Fifth Avenue and Thirty-third Street. Forty different things, it is said, are asked by the waiters, some of which the hotel men are willing to grant and some of which they say it is impossible even to consider. It was agreed by both sides to the controversy not to make public the nature of these demands until the representatives of both sides have had a chance to talk them over. The demands will be discussed by the committee of the Hotel Men's Association to-day, and that committee will on Monday report to a meeting of the association what course they think the association should follow in the matter.

That the Hotel Men's Association would not recede an inch from its announced intention of having nothing to do with the International Hotel Men's Union was early indicated yesterday. The first conference began at 3:30 P. M., but it was soon ended by the discovery that the union was represented.

Before the brief session ended, however, William C. Muschenheim of the Hotel Astor and George C. Boldt of the Waldorf-Astoria made short speeches of a conciliatory nature.

Situation Improved, Tierney Says.

It was Edward M. Tierney of the Hotel Marlborough, Chairman of the Executive Committee of the Hotel Men's Association, who delivered the ultimatum to the representatives of the societies that the conference would end unless the union's representative withdrew. He said that the conditions named in the agreement proposed by the union were extravagant, irrational, and unfair to every hotel proprietor in the city, and that for these reasons the association repudiated and denounced them. If put into operation, the union's proposition would render it impossible for any hotel keeper to conduct his hotel in a manner satisfactory to his patrons and profitable to himself.

Relative to the action taken at the second conference, Mr. Tierney said;

"The committee of six, representing the six waiters' organizations, presented propositions to us that are not for publication at the present time and until after another conference, to be held early next week, between the two committees.

"The members of the Hotel Men's Association Committee will to-morrow go over the propositions thoroughly and will, in turn, report the result of their deliberations and their findings to the members of the association.

"The relationship between the hotel men and the waiters may now be considered improved. Both our association and the representatives of the six waiters' organizations absolutely ignore the International Hotel Workers' Union men as representatives in the conference."

The management of the Hotels Manhattan, Netherland, St. Regis, Gotham, Savoy, Ritz-Carlton, and Buckingham, and Sherry's and Delmonico's Restaurants say that no trouble is anticipated among the waiters and cooks. In the majority of the hotels the management announced that provision had been made to substitute waiters and cooks in the event of a strike.

BIGAMIST IS A SUICIDE.

New Yorker Kills Himself After Arrest in Albany—Traced by Bible.

Special to The New York Times.

ALBANY, May 24.—Albert Law Townsend, a special agent for the Globe Indemnity Company of New York, shot himself in the offices of the Hendricks Insurance Agency, at 444 Broadway, this morning, and died an hour later in St. Peter's Hospital.

Chief of Police Hyatt received a dispatch from Inspector Hughes of the New York Detective Bureau Wednesday night requesting him to arrest Townsend, who was under indictment for bigamy. The task of looking up Townsend was assigned to Detective John Reed, who found that Townsend was registered at the Hampton Hotel.

The detective took a position this morning in front of the Post Office, where Townsend went for his mail at the general delivery window. Then Reed arrested him on a bench warrant which had been forwarded from New York by the District Attorney's Office. Townsend took his arrest very coolly and asked permission to step over to the Hendricks Agency office. He telephoned to Amsterdam, telling the person at the other end of the line that he "would be up to see him in a few days," and then to Schenectady, where he gave some one rates of insurance. This completed his business, and he then asked permission to go to the lavatory of the offices.

"He was so gentlemanly and courteous," said Detective Reed, "and I knowing that it was impossible for him to elude me in the place, that I readily consented."

Townsend was gone longer than the detective expected, and he searched for him. He found Townsend in a heap on the floor with blood flowing from a hole in the right temple. In his hand, wrapped in a handkerchief to stifle the sound, was a hammerless revolver. The body will be taken to New York.

Townsend lived in Bayonne, N. J., until about Feb. 11 last, when he married Miss Estell Bernadette Tobin of 411 East 134th Street. The marriage took place in St. Jerome's Catholic Church and the ceremony was performed by the Rev. Father J. Joseph Keane.

The charge against Townsend was made by former Inspector William W. McLaughlin, head of a detective agency at 2 Rector Street. McLaughlin was told of the case by the Rev. S. Hampton Beruger of the Lutheran Church in Bayonne, who informed him that on Feb. 10 last Townsend deserted his wife, who was formerly Angelina G. Brands.

McLaughlin found that Townsend's first marriage had been performed on Oct. 24, 1906, and that when he deserted his wife and three children he had left them destitute, having drawn $900 from the bank where he had a joint account with his wife. No trace of Townsend could be found, however, until a week ago, when Mrs. Townsend found a Catholic Bible among her husband's effects. McLaughlin looked over this upon learning that Townsend was a member of the Lutheran Church, and discovered the name of Father J. Joseph Keane in it. On Monday he called upon Father Keane and learned that Townsend had married Miss Tobin the day after he left his wife and had gone to live at 221 Sherman Avenue, the Bronx.

Miss Tobin was one of a family of three, and for a number of years had assisted in supporting her widowed mother. With her brother James and sister Maye, she had taken part in many amateur theatrical performances given for charity. It was at one of these performances a year ago that Townsend first met the young girl.

Townsend entered the Catholic Church in order to marry Miss Tobin. Last Sunday he was confirmed, and the next day the bigamy was discovered.

Father Keane informed the second Mrs. Townsend of the suicide.

ANKERS CONFESSION READ.

Alleged Baby Poisoner's Later Retraction Also Presented to Jury.

The confession and retraction of Winifred Ankers, the alleged poisoner of ten babies who died at the Brooklyn Nursery and Infants' Hospital in February, were introduced as evidence at the trial of the accused woman yesterday before Justice Scudder in the Supreme Court, Brooklyn.

Assistant District Attorney Warbasse testified as to what he did on the night the prisoner is said to have confessed. He said that after signing the confession the prisoner asked to speak to Dr. Allen. Ten minutes later, continued the witness, Miss Ankers, in the presence of Dr. Allen and himself, retracted the confession she had just signed. The confession was read to the jury.

Her retraction declared that she signed her confession "because I wanted to save Miss Howard and the Hospital and clear the thing right up and get rid of the detectives and the newspaper men, as I did not want to have this punishment put to me, and I do not want my baby taken from me. I did not want to suffer this punishment.

"In the other room, when I was asked if the statement was true, I did not answer because it was not true—that is, I did not put oxalic acid into the bottles, though I said I did. I thought it would clean up Dr. Allen and everything in connection with it. As God Almighty is in Heaven, I am not guilty of that crime. I have also told Miss Howard what I am now telling you and Dr. Allen, and I do not know whether I have been foolish, but it has been such a mystery."

Miss Louise T. Howard, Superintendent of the institution, was again on the stand. She was put through a gruelling examination the day before by Edward J. Reilly, attorney for the accused woman. She admitted yesterday that since she came to the institution the prepared food for the babies has never been analyzed. She said she always superintends the preparation of the food, but that she is often called away while this is being done.

She said she sent Winifred Ankers to a near-by drug store on Feb. 15 to purchase oxalic acid. A solution was made of it and placed in two bottles. One of the bottles, the witness said, she kept in her own room and the other was placed in the supply closet in the hall. She explained that the key to this closet was always kept in her room. On the evening of Feb. 17, the night when the babies' milk was poisoned, Miss Howard said she went to the theatre. The trial will be resumed to-day.

NO HALL FOR GEN. MILES.

St. Louis Catholics Object to Lecture Before Guardians of Liberty.

Special to The New York Times.

ST. LOUIS, Mo., May 24.—Inability to obtain an auditorium compelled the cancellation at the last moment of the engagement of Gen. Nelson A. Miles to speak at the Odeon this evening on "America's Danger." The lecture was to have been under the auspices of the Guardians of Liberty, and this was the reason for calling off the meeting. The objection was made by Catholics on the ground that the Guardians of Liberty are opposed to the Catholic religion.

Charles D. Haines, former member of Congress from New York, and member of the Executive Committee of the Guardians of Liberty, said that the arrangements had been made by telegraph for the meeting at the Odeon, but that, owing to an opposition not expected, it was postponed.

BRANDT TO GO BACK TO PRISON AT ONCE

Appellate Division Signs Order Refusing Him a Stay Pending Appeal.

WARDEN TO SEND FOR HIM

If Another Habeas Corpus Writ is Sought It Must Be on Grounds Not Yet Adjudicated.

The Appellate Division of the Supreme Court signed an order yesterday on the application of District Attorney Whitman, refusing a stay of proceedings against Foulke E. Brandt pending his appeal to the Court of Appeals from the decision of the Appellate Division reversing the decision of Justice Gerard sustaining Brandt's application for a writ of habeas corpus from his sentence of thirty years in State prison for attacking and robbing Mortimer L. Schiff, his former employer.

The status of the case is now the same as if no writ of habeas corpus had been sued out, and Brandt will be taken back to Dannemora just as soon as Warden Kaiser of Clinton Prison sends for him.

The order was signed by Presiding Justice Ingraham, Justices McLaughlin, Clarke, Scott and Dowling concurring. It reads:

> An application having been made to this court in behalf of Foulke Engle Brandt for an order admitting him to bail pending an appeal to the Court of Appeals from an order made by this court, and entered May 14, 1912, reversing an order made at Special Term, which said order of Special Term sustained the writ of habeas corpus and discharged the prisoner from the custody under a judgment of conviction returned as the cause of detention, and dismissing the said writ of habeas corpus and remanding the said prisoner to the custody of the Warden of Clinton Prison under the said judgment; and an application having been made for a stay of proceedings under the said order of this court, pending the said appeal to the Court of Appeals.
>
> Now, upon reading and filing the order to show cause, dated May 14, 1912, and the affidavit of Mirabeau L. Towns, sworn to May 14, 1912, in support of the application, and after hearing Mr. Mirabeau L. Towns of counsel in support of the application and Mr. Robert Johnstone, Assistant District Attorney of the County of New York, in opposition thereto, and Mr. Thomas H. O'Brien of counsel representing the District Attorney of Clinton County, likewise in opposition thereto, and due deliberation having been had thereon, it is unanimously ordered that each of the said applications be, and the same hereby is, in all respects denied, and that the temporary stay contained in the order to show cause be, and the same hereby is, vacated.

Immediately after the order was filed, Thomas H. O'Brien, representing District Attorney Hogue of Clinton County, made a copy of the order to serve on the Warden of the Tombs, notifying him to surrender Brandt. It is presumed that Warden Harry Kaiser of Clinton Prison will send immediately for the prisoner.

"Counsel for Brandt can now do nothing more to keep Brandt out of Dannemora," said a lawyer, discussing the case yesterday, "unless it be to sue out another writ of habeas corpus. Application for such a writ would have to be made in the judicial district which contains Clinton Prison. The application would have to show causes not yet adjudicated, and the court could not refuse the application if such causes were shown."

LUSITANIA IN FIRST.

At Quarantine Before the France, Which Beat Her to Lightship.

The Cunard liner Lusitania arrived yesterday from Liverpool with 240 first-cabin passengers, 172 second, and 786 steerage, and 2,605 sacks of mail. She was delayed several hours by a dense fog off Nantucket Lightship on Thursday night. She made the distance of 3,094 miles from Daunt's Rock, near Queenstown, to the Ambrose Channel Lightship in 5 days and 9 hours, an average speed of 23.98 knots an hour.

The Lusitania arrived at the lightship and anchored in the fog just four hours after the new French liner France let go her calic, as mariners term the anchor. Because of the two big liners leaving the other side on the same day, many wagers were laid in the smoking rooms of the ships as to which would dock first or reach the lightship first. The Lusitania anchored four hours after the France, but got away quicker and was first into Quarantine.

Among the passengers on the Lusitania was Leslie M. Shaw, ex-Secretary of the Treasury, now the President of the First Mortgage Guarantee and Trust Company of Philadelphia. He said he had been abroad a month on business.

Commander Evangeline Booth returned from a visit to her father, Gen. Booth, in London, where she attended a great demonstration in honor of his eighty-third birthday at the Royal Albert Hall, which was attended by 12,000 Salvation Army officers from all parts of the world. She was met at the pier by a number of Salvation Army officers, who gave their returning chief a hearty welcome.

John Nicholas Brown, who has achieved fame as being the wealthiest boy in the world, arrived on the Lusitania with his mother to spend a part of the Summer in this country. He looked well and has grown considerably. Mrs. Brown said that they had no definite plans. Sir Hugh Graham, proprietor of The Montreal Star; Theodore W. Myers, ex-Controller of New York City, and Sir Henry Seton Karr, big-game hunter, were passengers also.

The France brought over 183 first cabin passengers, 210 second, and 850 steerage. According to Capt. M. Poncelet, she traveled 3,306 miles from Havre to the Ambrose Channel Lightship at an average speed of 22.97 knots, and made the journey in 5 days, 12 hours, and 6 minutes.

Asked what parallel he crossed on going east to Havre, when the France averaged 23.50 knots, the Captain said that the course had not been changed when he left New York on May 2, and he crossed on 40:09 north. At that time the courses were 39 north eastbound and 40 north westbound. This time the France crossed the corner at 38:47 north, the course westbound being 38 north and eastbound 37:40 north. He did not sight the Lusitania, as she crossed on 38 north from longitude 45 down to 50.

Among her passengers was Dr. Simon Baruch, who has been spending three months abroad with his wife. Sir Rodolphe Forget, a member of the Canadian Parliament, was indignant at being treated as an immigrant by the Health Officer's staff at Quarantine, and said that, owing to the time the liner was delayed there to examine the passengers, he and seventeen other Canadians on board had missed their train to Montreal. P. W. Herrick, son of the United States Ambassador to France, was also a passenger with his wife.

James B. Regan returned on the France from his annual trip abroad to purchase wines, but was unable to talk about what he had done, as there was an automobile waiting for him at the pier to take him to the hotel men's conference.

The Furnished Rooms columns of The New York Times will aid you in your search for a homelike room.—Adv.

SUN BLEACHED
STRAWS

SUN BLEACHED STRAWS
That's What Mr. Goodresser Gets at My Stores.

Poor Quality Straw Can be chemically bleached to look pretty good, but the Look won't last. Sun Bleached Straws are Nature's best product. They look beautiful when you buy them and their beauty is lasting.

If you Want Smart Styles and Real $3 Value for $2—Follow the thousands of Mr. Goodressers and wear a Sun Bleached Straw with the Gale, patented, ventilated, sweatband.

They can be had here only—See my windows. Four times as many styles as any other hatter, $3 quality, all........................ $2

$7.50 Panamas and Bangkoks at $5

Truly Warner
Hatter to Mr. Goodresser

MANHATTAN
42d st., nr. Fifth av. | B'way below 12th st. | Nassau below Liberty.
B'way below 38th st. | B'way below Bleecker. | 38 Park Row.
B'way below 28th st. | B'way at Duane st. | B'way below Fulton.
BROOKLYN
401 Fulton st.
722 Broadway.
NEWARK
823 Broad street South.

Are They Red-Man?

If not, why not?

"Troy's Best Product" is the collar we make. Ask your dealer, he will tell you.

EARL & WILSON

Teakwood and other shapes.

Clothes from Maker to Wearer

Beautiful $30 Suits at $14.50

Because of a great deal of rain and a very low temperature in St. Paul a customer of our manufacturing department in that city has just cancelled 542 beautiful $30 suits. I want to turn these 542 suits into ready cash, so I've put the entire lot on sale and marked them all $14.50. This sale value is one consolation to the man who has been kicking on the weather.

Moe Levy
Open To-night Until 11 P. M.
My Only Store 119-125 Walker St., 3 Blocks East of Broadway N. Y.

Kennedy
12 Cortlandt St.
$10,000 Worth of 1912 Straw Hats

Middlemen's Profits Saved
Styles worth "coming miles to see."
Sennit Flat Brim,
$1.25, $1.49, $1.90
With Cable Edge and Double Brim.
You save about $1.00 per hat
Panamas & Bankoks, $3.90 to $6.80
Elsewhere $5.00, $6.00 and $10.00
We import them direct from South America. All middlemen's profits saved.

ARROW SHIRTS

SHIRTS that will prove as good in every way as the collars that bear the same name

$1.50 and $2.00

CLUETT, PEABODY & CO., Makers

A NATURE BLEACHED STRAW HAT BY ANY OTHER NAME GLEAMS NO BRIGHTER MR. EVERYMAN.

Our Straws have always been nature bleached. Come in to one of our shops today and see in how many other ways our hats overtop all other makes.

How much finer woven and better trimmed—how much lighter, smarter and classier. See how much like $3 hats ours **really are**—actually alike except in price—

$2

Choose from 200 smart styles. Better values are impossible.

Hand Woven Panamas, Special $5
Genuine Bangkoks . . $3 and $5

Stores in Boston, Philadelphia, Baltimore, Cincinnati, Pittsburg, Rochester and Syracuse.

Sanol's STRAWS

271 Broadway, cor. Chambers
1,205 Broadway, cor. 29th St.
1,435 Broadway, near 40th St.
110 Nassau St., near Ann St.
58 East 23d St., near 4th Av.
847 Prospect Av., Bronx
463 Fulton St., Brooklyn

Wallach Bros.

Third Ave., cor. 122d St. (Open Evenings)
1195 Broadway Just below 29th St.
246-248 W. 125th St. (Open Evenings)

$18.00

THE run of sizes in some of our more popular lines is broken. That is why some $22.50, $25, $28 and $30 Hart, Schaffner & Marx Spring Suits are now $18

NEW YORK'S LEADING THEATRES

KNICKERBOCKER, Broadway and 38th Street. Eves. at 8. Mats. To-day & Decoration Day at 2. LAST 7 NIGHTS & 3 MATINEES.
OTIS SKINNER in an Arabian Night KISMET

HUDSON 44th St., nr. B'way. Ev. 8:25. Mat. To-day. LAST 2 WEEKS
WHITESIDE IN THE TYPHOON

LYCEUM 45th St. Eve. 8:30. Mats. To-day, Tues. & Thurs. 2:30. 25c. to $1.00.
MARVELOUS MOTION PICTURES
PAUL J. RAINEY'S AFRICAN HUNT

New Amsterdam 42d St., nr. B'way. Ev. 8:10. Mats. To-day & Sat. 2:10.
The DE KOVEN OPERA COMPANY in THE NATION'S LIGHT OPERA
Robin Hood
GREAT CAST OF GRAND OPERA STARS.

LIBERTY 42d St., nr. B'way. Evs. 8:15. Mats. To-day, Wed. & Decoration Day.
HENRY MILLER in THE RAINBOW by A. E. THOMAS.

ZIEGFELD MOULIN ROUGE
FORMERLY N.Y. THEATRE—SMOKING.
COOLEST THEATRE IN AMERICA.
MATINEE TO-DAY. 400 SEATS $1.00.
A WINSOME WIDOW
EXTRA MATINEE DECORATION DAY.

GAIETY B'way, 46th St. Ev. 8:30. Mats. To-day, Wed. & Decor't'n Day.
Another Cohan & Harris success. "THRILLS A-PLENTY."
OFFICER 666
With George Nash & Wallace Eddinger

GLOBE B'way & 46th St. Ev. 8:15. Mats. To-day, Wed. & Decor't'n Day.
THE ROSE MAID "Biggest Musical Success since 'The Pink Lady.'"

OPENS TO-DAY
The New Planet of Merriment
LUNA
Coney Island

DON'T MISS THE TRAVEL SHOW
NEW GRAND CENTRAL PALACE
LEXINGTON AVE 46th-47th STS
NOW OPEN—11 A. M. to 11 P. M.

GEO. M. COHAN THEATRE. Broadway, 43d St. Eve. 8:15. Mat. To-day 2:15. Extra Matinee Decoration Day.
Blanche Ring in THE WALL STREET GIRL

GRAND OP. H., 23d St. & 8th Av. Mat. To-day. ANDREW MACK in "Tom Moore." Nxt Mon., James K. HACKETT, "A Grain of Dust."

MANHATTAN OPERA HOUSE. Phone 477 Greeley.
SEAT AND BOX SALE NOW.
FOR THE LAMBS ALL STAR GAMBOL
MONDAY, MAY 27th, 8 P. M.

David Kessler SECOND AVENUE THEATRE, 35-37 Second Av., Cor. 3d St.
MAX R. WILNER presents Mme. Bertha Kalich and MR. DAVID KESSLER
in 5 performances only, beginning Friday Eve., May 24, Sappho, Kreutzer Sonata and The Truth.

COLONIAL Daily Mat. 25c. WILTON LACKAYE & CO., Lillian Shaw, "The Courtiers," Ed Hayes, others.
ALHAMBRA Daily Mat. 25c. Florence Nash & Jos. Jefferson, "More Sinned Against Than Usual," oth.
ACADEMY of Music. Pop. Prices. MATINEE DAILY. The Thief

WINTER GARDEN
B'way & 50th St. Tel. 411 Columbus.
MAT. TO-DAY 50c, 75c & Best Seats $1.00.
New Spring Edition of WHIRL OF SOCIETY
NEW NOVELTY THE 2 HOLLANDERS
A TREMENDOUS HIT.
MAT. DECORATION DAY, BEST SEATS $1.
TO-MORROW NIGHT—BIG CONCERT.

DALY'S B'way and 30th St. Evs. 8:30. Last Matinee To-day 2:15.
Last Week, Star Production of THE EXPLORER
To-night—Special added farewell offering, MR. WALLER AND MADGE TITHERADGE in Courtship scene from "Henry V."

PLAYHOUSE 48th, E. of Broadway. Evgs. 8:10. Mats. To-day & Wed. 2:10.
BOUGHT AND PAID FOR
SPECIAL MATINEE DECORATION DAY.

Broadway Thea., B'way and 41st. TO-NIGHT at 8:15.
GEO. W. LEDERER'S SINGING FARCE,
MAMA'S BABY BOY
including Lew Dockstader & Elizabeth Murray.
PRICES: Evgs. 50c. to $1.50; Mats. Wed. & Sat. Best Seats $1. Extra Mat. Decoration Day.

LYRIC 42d St., West of B'way. Eves. 8:15. Matinee To-day 2:15.
Last 2 Weeks Star Revival of PATIENCE
Matinee Decoration Day Best Seats $1.50.
JUNE 3—"THE PIRATES OF PENZANCE."

39TH ST. Thea., 39th St., near B'way. Evs. 8:15. Matinee To-day 2:15.
A BUTTERFLY ON THE WHEEL
Matinee Decoration Day Best Seats $1.50.

CASINO Broadway & 39th St. Evs. 8:15. Matinee To-day 2:15.
JAS. T. POWERS in a New Musical Play, "TWO LITTLE BRIDES."
Matinee Decoration Day Best Seats $1.50.

William Collier's COMEDY 41 St., E. of B'way. Ev. 8:15. Matinee To-day 2:15.
BUNTY PULLS THE STRINGS
Matinee Decoration Day Best Seats $1.50.

Maxine Elliott's Thea., 39th, bet. B'way & 6 Av. Evs. 8:30. Mat. To-day 2:30.
Prices 25c to $1.00 CARNEGIE EXPEDITION. Wonderful Moving Pictures, Roping Wild Animals at NORTH POLE. Mat. Dec'n Day.

MANHATTAN OPERA HOUSE 34th St. & 8th Av.
MANHATTAN STOCK CO. Matinee Daily, 10c, 20c, 30c.
Alias Jimmy Valentine
Nxt Wk., Beg. Tues. Mat., Brewster's Millions.

THE BEN GREET Woodland Players, FIELDSTON WOODS. At Riverdale. Stages. Van Cortlandt Pk. Subway.
Tickets on sale at McBride's and Tyson's, Also Room 1803, No. 27 Cedar Street.
MAY 23, 24, AS YOU LIKE IT. 25, A COMEDY OF ERRORS. 3 P.M.

NOW OPEN. SCHENCK BROS.' AMUSEMENT
PALISADES PARK Opposite W. 130th St.

ASTOR B'way & 45th St. Eve. 8:15. Mats. To-day & Wed. 2:15. Wed. Mat. 50c-$1.50.
Extra Matinee Decoration Day. THE GREYHOUND

NEW—Daily Matinee, 25c.
BRIGHTON Brighton Beach. Caeser Nesi, Chip & Marble, Bonita & Lew Hearn, Jo Jackson, Great Howard, Alexander & Scott, others.

STEEPLECHASE CONEY'S FUNNY PLACE NOW

Columbia B'way & 47th Burlesque THE GOLDEN CROOK Smoking. To-day 2:15. To-night 8:15. 25c. to $1.

HAMMERSTEIN'S—Julius Steger, Blossom Seeley, Master Gabriel, Gertrude Vanderbilt, Thos. J. Ryan-Richfield Co., 10 others.

HOTELS AND RESTAURANTS.

LUCHOWS'
106 to 112 East 14th St. Tel. 1486—Stuyvesant.
FAMOUS GERMAN RESTAURANT
Music by THE VIENNA ARTIST ORCHESTRA.
WURZBURGER HOFBRAU
Pilsner Genossenschafts-Brau
GRAND PRIX—Brussels Exposition, 1910

NORTH BEACH
RESTAURANTS AT CITY PRICES
Boats from East 99th Street
Queensboro Bridge Trolley Also Direct.
FREE FIREWORKS THURSDAYS

HOTELS AND RESTAURANTS.

BEEFSTEAK PARTIES IN OUR QUAINT BANQUET ROOMS

GRILL ROOM
Hofbräu-Haus
THE FAMOUS GERMAN RESTAURANT
Quaintest Place in America
Broadway & 30th St. Tel. Madison Sq.—3207
CHARMING MUSIC.

Our English Mutton Chops, rice-fed squabs, milk-fed broilers, hot and juicy—from the charcoal broiler to the table.

Keep cool during the hot weather and enjoy our famous imported beers. Sent to private residences. B. B. Pilsner, Münchner Hofbräu, Würsburger Bürgerbräu, Nürmberger Tücher.